'WE'RE READY TO SHOOT,' SAYS FILM COMEDIAN

LATEST EDITION---5 CENTS.

The Times
LOS ANGELES

"Roll on, roll on, and on, and on."

...DAY MORNING, ... NOVEMBER 14, 1921.

BREATER SOUTHERN CALIFORNIA

SIX REBELS KILLED; MEXICAN REVOLT ENDS

...YS NOTED PAINTING.

...lue Boy" Goes ...Huntington.

...Gainsborough Work ...ased by Los Angeles Millionaire.

...Fe Acquired Short ...Ago by Duveens for £170,000.

Los Angeles Man Buys "Blue Boy".

Famous Gainsborough.

All of England is lamenting the taxation system that compelled the Duke of Westminster, conceded to be England's richest peer, to part with such an art treasure.

FATTY ARBUCKLE READY.

Case of Los Angeles Actor Will be Opened in San Francisco This Morning.

BY OTIS M. WILES.
[EXCLUSIVE DISPATCH.]

SAN FRANCISCO, Nov. 13.—Roscoe (Fatty) Arbuckle is ready to shoot. Dist.-Atty. Brady is ready to go. These two brief announcements constituted the complete statements issued for publication by the defense and the prosecution forces on the eve of the trial of Arbuckle on a manslaughter charge, involving the death of Virginia Rappe, which opens at 10 o'clock tomorrow morning before Superior Judge Louderback.

Gavin McNab, chief counsel for Arbuckle, spent the day in conference with his client and Milton Cohen, his associate counsel from Los Angeles, in polishing up the final phases of the defense program. Attorney McNab, though he possessed utmost confidence in the defense program mapped out for what is expected to become one of the most sensational trials ever heard in American courts, declined to issue any statement.

Mr. Arbuckle's statement consisted of but four words, "We're ready to shoot." The notad film comedian was in a happy and hopeful mood. Though San Francisco has failed to find any trace of a smile upon his face since the tragic party at the St. Francis Hotel, his smiles were numerous today, straddling a chair in Mr. McNab's office, he laughed heartily at occasional jokes which his chief counsel spun.

EXPECT LONG TRIAL.

The trial, which will possibly consume three or four weeks, will be replete with sensations and surprises. The defense is said to be prepared to spring the surprises asserted hitherto unpublished revelations which will knock the pins from under the prosecution. Mr. Arbuckle's attorneys claim they will succeed in repudiating any witness or alleged damaging testimony that the District Attorney will present against the defendant.

Thirty witnesses will be called by the defense, including ten prominent Los Angeles persons headed by Alice Lake, motion-picture star. Al Treloar, physical director of the Los Angeles Athletic Club, has been subpoenaed as a witness for the prosecution. It is understood that Mr. Treloar was for some time physical director for Miss Rappe and that he will testify that she was in good physical condition prior to her death. Not less than two days will be required to select the jury. Though the District Attorney was desirous of selecting a new jury panel, efforts will be made to choose the Arbuckle jury from the panels of the courts of Superior Judges Roach and Ward. The first panel to be called will consist of thirteen women and fifty-two men. Women jurors are not favorable to the defense unless it is possible to obtain women who will obey their "reason" and not their "emotions."

The sentiment among San Francisco women against Mr. Arbuckle is shown to be exceedingly intense. If from an available list of 207 persons a jury cannot be selected, then a new panel will be drawn.

Handshaking Menace to Good Health of Nation

[EXCLUSIVE DISPATCH.]

NEW YORK, Nov. 13.—The health of the nation is menaced by the American custom of shaking hands, Dr. Francesco X. Sauchelli, health expert, declared here yesterday.

"President Wilson is suffering from the effects of too much hand shaking under nerve tension," he said. "The pernicious custom undoubtedly was a contributing factor in the death of Col. Theodore Roosevelt, and I am sure it was materially responsible for the death of Enrico Caruso.

"I do not think it will be many years before Americans turn to embracing or some other less harmful method of greeting."

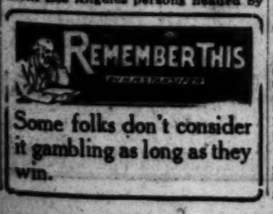

Some folks don't consider it gambling as long as they win.

LITTLE CHANCE FOR ARMS CUT PROPOSALS TO FAIL.

American Plan Begins to Stand Out in True Proportions; Means More Than Ten-Year Vacation.

[BY A. P. NIGHT WIRE.]

WASHINGTON, Nov. 13.—Delegates to the Arms Conference had not recovered today from the shock of Secretary Hughes's blunt presentation yesterday of the proposal for immediate reduction of the fleets of the United States, Great Britain and Japan and for a ten-year naval holiday. The concrete terms of the American plan were still in the hands of the naval experts of the other two powers chiefly concerned. Pending their conclusions, no further step is probable.

Spokesmen for Great Britain and Japan had nothing to add to their previous guarded comments. As far as they went those statements were encouraging and it was certain, at least, that no possibility of flat rejection of the plan existed. Without doubt it will form the basis for reaching whatever conclusions the conference brings forth.

TRUE PROPORTIONS.

With further time for study, the American plan began to stand out today in its true proportions. Apparently it is far more than a ten-year naval holiday that is projected, coupled with immediate heavy reduction of the fleets of the three powers. Beyond that is a third, equally-blunt suggestion for a continuing agreement to limit the size of battle fleets permanently. That is what the Hughes naval replacement plan really amounts to.

In naming ships to which each main battle fleet would be cut if the American plan for immediate reduction was accepted, the Hughes statement shows that Great Britain and the United States would be at equality in the number of battleships, but the British would retain in addition four battle cruisers. The proposed Japanese fleet would be composed of six battleships and four battle cruisers while the United States would be content with battleships alone.

NO SELFISH PURPOSE.

This may prove more significant as the discussions proceed, some naval officers believe. It appears probable that in proposing to agree that both of the island powers should be provided in equal number with these newest additions to the main fleets, while the United States made no attempt, for ten years at least, to equip the American fleet similarly, the American delegation sought to convey a definite assurance that America, as President Harding said, came to the discussion with no selfish purpose to serve.

Relinquishment by the United States of any battle cruiser element, some officers said, at once indicated clearly that the Navy was not being maintained with the deliberate idea that it might some day become advisable to raid the sea commerce of the two insular powers, or either of them.

Battle cruisers would be invalu-

(Continued on Fourth Page.)

MARVEL AT ARMS PLAN.

Hughes Proposal Impressive.

Delegates Still Showing Symptoms of Shell Shock, but Warming to Idea.

BY ARTHUR SEARS HENNING.
[EXCLUSIVE DISPATCH.]

WASHINGTON, Nov. 13.—A reduction and limitation of naval armament by the three great naval powers along the line of the American proposals submitted at the opening of the international conference yesterday, is deemed a strong probability in the light of developments today.

While foreign delegates were still exhibiting symptoms of shell shock resulting from their encounter with American shirt-sleeve diplomacy, the general reaction bore impressive testimony to the irresistible character of the program for a ten-year naval holiday and scrapping of battleships built and building, presented by Secretary of State Hughes.

WARM TO PROPOSAL.

Although the British and Japanese delegations will not state their attitude definitely until they hear from their governments, their spokesmen evinced a pronounced warming to the American proposition.

The British delegates regard the general principles of the plan with favor, indicating that such counter-proposals as they may see fit to advance will be confined to details.

The Japanese delegates expressed confidence that a real reduction of armament would be arrived at as a result of the American initiative.

Another possibility which looms

(Continued on Second Page.)

JAPS' VIEW OF PROPOSAL.

Hughes's Plan Surprise to Nippon but Disarms Them of Many Previous Suspicions.

BY MIDORI KOMATSU,
Special Correspondent of the Chicago "Shogyi".
[EXCLUSIVE DISPATCH.]

WASHINGTON, Nov. 13.—That all doubts and suspicions ever harbored by the Japanese as to the sincerity of the American President's motive in calling the Limitation of Armament Conference are now cleared is the impression created in the minds of those Japanese after listening to the speech made by Secretary of State Hughes on Saturday at the opening of the conference.

His proposal that America, England and Japan observe a naval holiday for ten years to come and scrap some of the capital vessels already built or projected was like a bolt from the blue to them, so wholly were the Japanese unprepared to hear it from America's ranking representative no sooner than the conference was called to order.

EXPECTED CEREMONIES.

The Japanese had expected that the opening day of the conference would be spent solely in going through ceremonial formalities with an exchange of greetings by representatives of the nations invited to it. In the face of this they were completely taken by surprise when Hughes presented his drastic and sweeping proposal in his frank, straightforward and masterful way. Their surprise, however, was by no means of a disagreeable nature. On the contrary, it was to them quite a pleasant one. Particularly were they very strongly and favorably impressed when Hughes declared: "The time has come and this conference has been called not for general reasons or mutual advice, but for action." From this they judged that America really meant business. In this connection it must be mentioned that they had been very much moved by President Harding's opening speech, in which he eloquently set forth the unselfish and notable motive of the American government in calling the conference.

SWEPT AWAY BY HUGHES.

Still they were in doubt whether, after all, the conference would achieve anything of real practical value in spite of the lofty aim with which it was convened. Such doubt, however, was completely swept away when Hughes, as if to complement and substantiate his chief's declaration, emphasized the vital importance of action and at once launched into the lucid explanation of his plan for naval limitation.

The Japanese were thoroughly convinced that in calling the conference America was sincere and desired nothing but the freeing of nations from the burden of armament and menace of another world war.

To be quite frank, I may say that the Japanese people were rather puzzled as to the motive and aim of the American government when they first received its invitation to the arms parley. What was America really driving at? they wondered, and queried. A section of the Japanese ascribed to America a sinister design. According to the opinion of this group, by calling this conference America wanted to deprive Japan of her chief and perhaps sole cause of her no mean position in

(Continued on Second Page.)

Bandits Rob Big Theater in Pasadena

The Raymond Theater of Pasadena, which figures in the dispute with the Crown City authorities over censorship of films, was the scene of a hold-up at 11 o'clock last night when two bandits forced Treasurer M. C. Howell to hand over $950, the day's receipts.

The men appeared at the box office shortly after the last of the audience had left. Treasurer Howell was counting the money. They leveled revolvers at him and told him to hand over the cash. There was nobody else in the lobby, but several employees of the theater were still in the building. Mr. Howell pushed the money through the wicket. The men took it and dashed out of the theater. They entered a Dodge automobile which was parked at the curb and drove off. Officers believe it is a stolen machine.

Treasurer Howell reported the hold-up to the Pasadena police and they immediately called up the Los Angeles Central Station and asked the authorities here to be on the lookout for the fugitives.

The hold-up men are described as two Americans, about 24 years of age and fairly well dressed. They flourished blue steel revolvers and one of them carried a black traveling bag, into which the loot was stuffed.

The Raymond Theater is the biggest amusement house in Pasadena. It is on Raymond avenue, opposite Library Park, about two blocks from the center of the city. The house belongs to Turner, Dahnken & Langley and is one of a string of amusement places owned by that firm.

MIDWEST GOOD TIMES APPEARING.

Some Business, Industrial Improvements Registered, Says Survey.

[EXCLUSIVE DISPATCH.]

CHICAGO, Nov. 13.—Middle West States appear to register a shade more business and industrial improvement than the East, outside the textile centers, according to the monthly survey by the employment service of the United States Department of Labor.

New England in October showed a marked improvement, the Middle Atlantic States reported a slow but steady betterment; the South, in general, reported substantial revivals; the Rocky Mountain district lagged, while the Pacific States were still in the doldrums. Such is the picture sketched by the report.

Of marked increase is the activity of building reports throughout the country, principally in home building. Also, the amount of public improvements used as reservoirs for work for the otherwise unemployed.

BAND ROUTED BY FEDERAL TROOPS SOUTH OF TIJUANA

[BY A. P. NIGHT WIRE.]

SAN DIEGO, Nov. 13.—A revolt, whose rumblings have been heard for about two weeks, broke in Lower California, Mexico, today, resulting in a skirmish between Mexican Federal troops and a small band of so-called rebels and in what the Federal officers report as six deaths among the insurrectionists.

The engagement, which occurred in San Antonio Canyon, six miles south of Tijuana, which is on the boundary line, came early in the day. Col. A. Armenta, commanding the Federal detachment sent out, reported that four of the rebels were killed outright and that two others were captured and executed within a short time. Col. Armenta told this not only to newspaper men but to David Gershon, agent of the United States Department of Justice, who went to the line soon after reports of the fight reached this city, about fifteen miles from the boundary.

TIJUANA NOW QUIET.

For a time there was much excitement in the little border town and rumors of serious trouble spread, but this evening all was quiet at Tijuana and Gov. Epigmenio Ybarra of Lower California, who was in the city when the trouble began, said that no more difficulty was expected. The line was closed at noon and a number of horsemen bearing animals to be raced at the California Jockey Club's track at Tijuana were not allowed to cross the line. At sundown, however, the line was opened up to the horsemen desiring to attend to their property and to pleasure seekers desiring to go to the Casino, near the line. No Americans, however, were allowed tonight in the main part of Tijuana, known as the old town.

The Mexican Federal officers declared that there was no reason for any anxiety. They said that there were more than 100 well-armed Federal troops in Tijuana and that the garrison had four machine guns of the latest pattern.

BAND QUICKLY SCATTERED.

Various reports were circulated as to the manner in which the so-called rebels got into the vicinity of Tijuana. One was that a band of men crossed over from the United States at Tecate, about thirty-five miles east of San Diego, early today or late last night, breaking through the wire fence at that point. Another was that rebels had been landed from boats which put ashore at Point O' Rocks, a short distance down the coast. There was no evidence of any large band at any point. The Federal officers said, in fact, that the band or force encountered was only about forty strong and that those who were not killed or captured, fled at once, the band scattering in all directions.

Rumors of impending trouble in Lower California came about two weeks ago when three truckloads of rifles and ammunition, said to have been shipped from Los Angeles, were intercepted near this city and held by agents of the United States Department of Justice. The arms and ammunition are still held, officials say. The men who had the trucks were not held. They said the boxes of guns and ammunition were designed for a motion-picture company.

The ammunition was not blank, United States agents said.

HOBOS ARE MIGRATING.

Cadgers Head for California.

Beggars and Bums to Seek Easy Pickings in Mild Los Angeles Climate.

[EXCLUSIVE DISPATCH.]

NEW YORK, Nov. 13.—Confronted with cold weather and a police ultimatum that they must go to work, leave the city or accept such workhouse sentences as are meted out to them as vagrants, the thousands of professional tramps, hoboes and panhandlers who flocked here to capitalize the unemployment situation have begun a migration from the Atlantic to the Pacific seaboard, and the cities of the great Southwest, particularly Los Angeles and Southern California, may expect some additional population.

For the last month there has been an exodus of the "panhandlers." In groups of from four to a dozen they have headed for the West and the far South toward cities where the climate is mild and where the reports have it that "pickings are good." Reports from California of "the one great white spot of the country" have not fallen on deaf ears as far as this gentry is concerned and hundreds of them who have been sleeping in Central and Bryant parks all summer have been boasting of a "trip to California."

CITIZENS STOP GIVING.

Three reasons are given here as the cause for the exodus of the professional tramps from Manhattan:

Citizens, warned by newspapers and charitable organizations, that most of the men who solicited money in the streets were undeserving, finally tightened their pocketbooks and told the mendicants that no longer would they give money indiscriminately.

The discontinuance by individuals and organizations of feeding the park habitues, either by bread lines or commissions to restaurants.

Police activity, which resulted in a number of the confirmed beggars and out-of-town panhandlers being sent to the workhouse on vagrancy or tramp charges.

A reporter made a canvass of the various city parks where the professional tramps, bums and panhandlers from all parts of the country congregated during the summer months and before the cold weather set in.

"STEMMERS" MOVING ON.

It was evident that the mass of them had flown to other parts. To put it in words of one of the regular hangers-on in Bryant Park, where the most of the men lured here by reports what New York offered have "gone to better holes."

"For the last few weeks," this informant said, "most of the scammers (slang for professional tramps who beg for a livelihood) have been moving on.

"It got too cold to sleep in the parks and business got bad on the streets. For some reason or other the people who had been liberal with their money, became tight and it was harder to make a living by bumming.

"Most of the out-of-town tramps have gone to the Far West, others to the South, where there are reports of work to be had—short-time work of the sort the vagrants like the best, and where the climate is mild."

As a matter of fact, since a large percentage of the men who came here to take advantage of the generosity of New Yorkers, moved to charity by the unemployment situation, have left town, there is little of seriousness of the situation brought home to the average individual. In the face of a report prepared by the committee that 343,000 persons are out of work in New York, there is a decided improvement in conditions as seen from the decrease of beggars on the streets and hangers-on in the parks.

Those of the hobos who have not left the city have found work of some sort or other and are keeping under cover.

MRS. GOULD DROPS DEAD.

Wife of Financier Passes Away On Golf Links.

[EXCLUSIVE DISPATCH.]

LAKEWOOD (N. J.) Nov. 13.—Mrs. George J. Gould dropped dead of heart disease today while playing golf with her husband on their own private links.

Mrs. Gould had been enjoying excellent health, it was said at Georgian Court, her home. She had suggested the game of golf and was accompanied by her husband and Robert Russell, a guest. She collapsed a few minutes after they had started their game and was carried to her home by her husband but died on the way. Her seven children, who survive her, hurried to Lakewood. They are Kingdon George, Jay, Edith, Marjorie, Vivian and Gloria. Most of them are married. George J. Gould and Edith Kingdon were married on Sept. 14, 1886.

Mrs. George J. Gould, like her sister-in-law, Mrs. Frank J. Gould was a woman of the stage, and a good one. As Miss Edith Kingdon she scored several hits before the young multimillionaire wooed and won her.

Since her marriage she had taken several fliers in what were termed

(Continued on Second Page.)

Mrs. George J. Gould.

HEARING IN SAN DIEGO.

Fall to Consider Boulder Canyon.

Holds Meeting on Colorado River Development Next Month.

Outcome of Especial Interest to Los Angeles Scheme's Originator.

[EXCLUSIVE DISPATCH.]

WASHINGTON, Nov. 13.—Secretary of the Interior Fall now expects to be able to hear all the protests and statements relative to Los Angeles' plan for the Boulder Canyon development in the Colorado River at San Diego. The hearing on this feature of the report of Director Davis of the Reclamation Service has been definitely fixed for 10 o'clock, December 12, in San Diego.

Notices have been sent to all organizations, individuals and societies interested and it is more than likely that the hearing will be in the rooms of the San Diego Chamber of Commerce if the space will accommodate all who want to be heard.

Secretary Fall decided on this place after a conference with the President as to whether it would be possible for the head of the Interior Department to be absent from Washington at that time and the date was fixed with the idea of having this hearing before the Secretary personally.

Ever since Director Davis made the report on the Boulder Canyon project in which he inserted a paragraph suggesting that possibly Los Angeles as a municipality be given the preference in the development of this great project there have been numerous protests from many people, some cities and several societies in Southern California against a matter of this magnitude outside of the State boundaries being dependant upon municipal action and jeopardized by the difficulties of municipal financing.

The preliminary report containing this paragraph was to have been sent to the House Committee on Irrigation, but when the protests began to arrive Secretary Fall held the report on his desk until he could personally investigate the facts on his western trip.

He then arranged tentatively for a hearing in Washington early in November, but conditions of official business prevented this, and in order to permit the most thorough hearing at a point where all parties could attend without great expense, this San Diego hearing has been provided.

In case some unforeseen difficulty arises whereby Secretary Fall cannot attend, the first Assistant Secretary of the Interior will probably conduct the hearing.

President Harding has before him the naming of a Federal member of the Colorado River water commission under the Mondell [illegible], but has not yet determined on the man who will represent the United States pending final recommendations from Secretary Fall.

WORLD MARVELS AT ARMS PLAN.

(Continued from First Page.)

large tonight, is that a naval holiday will come out of the conference, even if the powers fail to reach complete settlement of Pacific and Far Eastern questions.

Secretary Hughes has dispelled the early impression that reduction of armament was to be regarded as dependent upon the solution of the other problems, which are regarded as the most difficult with which the conference will be called upon to deal. Great significance is attached by the delegates to this pronouncement by the Secretary of State, from which it is inferred that Mr. Hughes does not purpose to allow a failure to agree on Far Eastern questions to defeat the project of halting competitive armament.

It is recognized, however, that consummation of so radical a reduction of naval strength as that proposed by the United States is much more likely to be realized if the powers succeed in removing for the time being at least the causes of international friction in the Pacific.

WOULD LESSEN RISK.

Whatever risk there is for the United States, for example, in scrapping thirty and retaining only eighteen capital ships would be lessened tremendously by an agreement on questions relating to China, which not only would be causes of commercial clashes between Americans and Japanese but furnish Great Britain and Japan plausible ground for dissolving the Anglo-Japanese alliance. With this alliance scrapped England would be relieved of the obligation of neutrality and left free to line up with the United States in the event of war between America and Japan, a course Britain would be impelled to take from consideration of the interests of the British dominions in the Pacific if from no other.

There im ample evidence that Japan is bent upon acquiring all Manchuria, in which she now has a strong foothold, and Mongolia, possibly with visions of reviving the glories of the empire of Jenghiskan.

WILLING TO BACK-TRACK.

To achieve this, Japan is willing as a last resort to back-track on her twenty-one demands on China, relinquish Shantung unconditionally and enter into an agreement to maintain the territorial and administrative integrity of that part of China comprising the eighteen provinces within the Great Wall.

Restriction of the Japanese navy to ten capital ships of an aggregate 300,000 tons would not interfere with this project, for Japan is only 150 miles from the mainland and the conquest of Manchuria and Mongolia would be the work of Japan's great army.

Reduction of the British and American navies to the extent proposed would make it exceedingly difficult if not impossible for either the United States or England alone to attempt to check Japan but it would be a feasible joint undertaking for Britain and America. together. This brings us around again to the dissolution of the Anglo-Japanese alliance, which would make possible the co-operation of the United States and Great Britain to preserve peace in the Pacific.

Criticism of the Hughes plan by Americans on the ground that it involves a yielding of too much by the United States, is expected and the American naval authorities who devised the armament reduction program are girding themselves to defend it.

"A close study of the proposal will demonstrate that it is the most equitable it is possible to formulate," said one of the admirals who worked out the details of the project. "The strength of a navy is measured by taking into consideration numerous elements such as number and age of ships as to speed, size and number of guns and tonnage. None of these factors accurately measures the strength of a navy, but all of them combined are essential to a just estimate.

BUILD SAME TYPE.

"Nowadays, however, the powers are building about the same type of capital ships. Some go in only for battle cruisers, others for dreadnaughts. The battle cruisers are faster, but to gain speed gun power is sacrificed. The dreadnaughts are slower, but their gun power is greater.

"The object in naval warfare today is exactly what it was in the case of the wooden ships of Nelson's time—to get in close and hit hard enough to pierce the enemy's armor. The battle cruiser can get close enough to the dreadnaught, but only to suffer destruction from the dreadnaught's more powerful batteries. England discovered this at the Battle of Jutland.

"With pretty much the same type of capital ship being built, tonnage becomes a fairly safe basis for estimating the strength of a navy. So when we propose to allow Great Britain and the United States an aggregate capital ship tonnage of 500,000 and Japan 300,000 with auxiliary craft in the same proportion we establish a virtual parity between the American and British navies with the Japanese three-fifths the strength of either of the others.

PARITY ESTABLISHED.

"Initially Great Britain is allowed 100,000 tons more than the United States, but it will be noted that this advantage is offset by the age factor and by gun power, which are in favor of America. So I would say that the parity is established at the start.

"It is true that the United States is called on to drop more new ships than is England. But England has built only one new ship—the Hood—since 1915, while we have laid down fifteen. With parity established without these fifteen, what would be the object of expending $260,000,000 to complete them?

"The plan is deemed just and equitable to Japan. With ten capital ships, aggregating 300,000 tons, Japan would have a smaller navy than she has in process of building, but its strength would be ample for defense purposes, and it would bear about the same relation to either the British or American navies as at present.

"The contention that Japan, with four battle cruisers, would have the advantage of the United States, with no battle cruisers, is unsound. Under the plan proposed, Japan is not permitted to build or complete any of the projected battle cruisers, on her 8-8-8 program, and the four battle cruisers she retains were built between 1910 and 1912, and they are not superior to dreadnaughts.

"The United States proposes to sacrifice a superiority which it would have achieved through completion of the fifteen capital ships now being constructed. But the United States, under the plan proposed, is not endangering its security, and is not placing itself at the slightest disadvantage with reference to the sea power of other nations."

ONCE RICHEST IDAHOAN DIES.

Four Years Ago, Reputed Millionaire; Passes Away a Poor Man.

[BY A. P. NIGHT WIRE.]

BOISE, Nov. 13. — Joseph Bengoechea, aged 62 years, four years ago reputed to be the richest man in Idaho, died yesterday a poor man. He invested heavily in sheep and lost all his holdings during the recent slump in prices of sheep and wool.

He was the pioneer Basque citizen of Idaho, having lived in Elmore county thirty-three years, and was said to have been the means of bringing to Idaho many other Basques, financing them in the sheep business. Friends claim his death was hastened by the loss of his fortune.

PREMIER IS WILLING TO QUIT PLACE.

Lloyd George to Resign Soon Unless Irish Factions Get Together.

[EXCLUSIVE DISPATCH.]

WASHINGTON, Nov. 13. —Mr. Lloyd George ill resign his post as prime minister of the British empire unless the Irish problem is solved within the next few weeks.

This statement as made tonight by one of the members of the British delegation to the disarnmament conference, a man in close touch ith the prime minister and his intimate friend.

"Mr. Lloyd George will not continue indefinitely trying to bring the two Irish factions together if both parties maintain their unrelenting attitude and refuse to make the slighest concession to obtain peace," said my informant. "The prime minister is tried and worn out after his arduous duties during the war, the peace conference, the various councils which have met since then and finally with the Irish problem. He is willing to let another try to solve the question unless an accord is reached very soon. His decision to resign unless an agreement is reached soon was one reason which prompted him to abandon the trip to Washington with the British delegation to the armament conference. He did not wish to take decisions for the British empire which would be binding on his successor and than quit office."

Vilna Bill Goes on Calendar.

[BY CABLE AND ASSOCIATED PRESS.]

WARSAW, Nov. 13. — President Pilsudski, in view of the persistent opposition of the Diet, has decided not to press the bill providing for incorporation of Vilna into a middle Lithuanian state. The bill now goes on the Diet's calendar.

TAKAHASHI TAKES OFFICE.

Appointment as Jap Premier Indicates Waning Power of Militarists.

[BY CABLE AND ASSOCIATED PRESS.]

TOKIO, Nov. 13.—Baron Korekiyo Takahashi, Minister of Finance in the Hara Cabinet, today officially assumed the Premiership in succession to Takashi Hara, assassinated November 4. The appointment of Baron Takahashi is generally regarded in political circles as a favorable indication of the waning of the power of the militarists and as insuring what is termed a continuation of the peaceable foreign policy of Hara.

Baron Takahashi, accompanied by Viscount Uchida, Foreign Minister, went to the palace for the installation, which took place before Marquis Matsukata, Lord Keeper of the Privy Seal; Viscount Makino, Minister of the Imperial Household, and Count Oimachi, Grand Chamberlain.

Baron Takahashi will continue as Minister of Finance and acting Minister of the Navy.

Other members in the Hara Cabinet will retain their posts.

DELEGATES PLEASED.

[BY A. P. NIGHT WIRE.]

WASHINGTON, Nov. 13. — According to unofficial information received by Japanese here, Baron Takahashi, new Premier of Japan, will continue also as Minister of Finance. Admiral Baron Kato, ranking delegate at Washington, will continue to serve as Minister of Marine, and Count Uchida will remain at the head of the Foreign Office. They dwell on the liberalism of Takahashi in discussing his appointment, and say he is especially in favor of maintaining the territorial integrity of China.

As Minister of Finance he was among the first to warn his countrymen against excessive expenditure at a time when Japan's economic and financial condition had been hit by the reaction following the war prosperity. It is believed he will lend his active support to any reasonable project of naval retrenchment. His appointment is believed to doubly assure, in the opinion of Japanese, that no modifications will be made in the Japanese conference program as formulated under Hara.

ECONOMIC DEVELOPMENT.

If this program were effected it probably would be in the direction of a more insistent reduction of expenditure for unproductive activities in order that the wealth thus saved might be directed in channels of national economic development.

Baron Takahashi's statement some months ago criticising the army general staff for interesting itself too greatly in the diplomatic affairs created a sensation in Japan.

Recently he declared that if Japan wished to maintain her position as one of the five great powers it was imperative that China's inexhaustible raw materials should be available to her. Japan, he insisted, should renounce her twenty-one demands and adopt a positive constructive and unchangeable Chinese policy, which would include development of social, educational and economic conditions in China.

MRS. GOULD DROPS DEAD.

(Continued from First Page.)

amateur theatricals with considerably more success, than she had achieved in the profession.

As a member of Augustin Daly's company, Edith Kingdon registered her biggest successes. These date back to early in 1885, and her first success under Daly was "Love on Crutches."

From early childhood she had evinced a strong leaning toward the stage and made her first appearances in private theatricals in Broolyn. Her progress from the first was so rapid that she secured an engagement to play "Marianne" in "The Two Orphans" with Mrs. Marie Wilkins.

CAREER AS ACTRESS.

Eugene Tompkins of the Boston (Mass.) Theater chanced to witness one of her performances, and he was so well pleased with the young actress that he afterward engaged her to play leading parts in the traveling company connected with this theater. She created the character of Eve Malvoia in "Youth" under his management, the season's tour opening at the Academy of Music, Baltimore, Jan. 30, 1882, and played with the company the remainder of that season. She continued to travel with the same organization during the season of 1882-3, but enlarged her repertory to Mabel Hunting Ford in "The World," Daphne in "The White Slave" and Mrs. Summers in "Free Pardon."

APPEARS IN BOSTON.

When "50,000 Pounds," a story of pluck, was originally produced at the Boston Theater March 20, 1883, Manager Tompkins gave her the part of Ellen Maitland, which she sustained with credit. Afterward (April 23,) still playing at the Home theater, she appeared as Mary Bartley in the first American production of "Love and Money." During the season of 1883-1884 she continued as a member of the Boston Theater Company and appeared as Mary and Alice Redding with the late Frank Chanfrau in "Kit," and besides, as Princess Meta, she played 250 times in "Jalma," opening at the Home Theater Sept. 19, 1883, and taking the road December 10. She was engaged by Mr. Daly early in 1884, and came to New York during the rehearsals of "A Wooden Spoon," making her first appearance with Mr. Daly's company, and her metropolitan debut October 7 as Mysia in that farce.

HARDING ATTENDS SPECIAL SERVICE.

[BY A. P. NIGHT WIRE.]

WASHINGTON, Nov. 13.—President Harding today attended a special religious service at Washington Cathedral commemorating the Conference on the Limitation of Armament. The service was conducted by Bishop T. F. Gailor of the Episcopal Church. A. J. Balfour and Sir Robert Borden of the British delegation and many officials and participants in the conference also were present.

The bishop's text was from St. John, fourteenth chapter, twenty-seventh verse: "My peace I give unto you—not as the world giveth."

A nation owes the same service to the world that the individual owes to the community, he said, and if "so-called Christian people have failed to heed the real appeal of Christianity, for peace," it is because they are not really Christians.

OREGON PIONEER DIES.

[BY A. P. NIGHT WIRE.]

LEWISTON (Idaho) Nov. 13.—James Witt, an Oregon pioneer of 1859, died here today at the age of 84 years. Half a million dollars were taken out of a claim of the Orofino mines in Idaho owned by Mr. Witt and his father.

PERT PUGSLEY'S FACE POWDER.

Gets Her Fired Out of Eighth Grade; Los Angeles Girls, Please Take Notice.

[BY A. P. NIGHT WIRE.]

KNOBEL (Ark.) Nov. 13.—A writ of mandamus asking that she be restored to her rights in the public schools has been filed by Pert Pugsley, 18, who declares she was dismissed from the eighth grade of a public school for using face powder.

Early this year the board of school directors issued a statement that no face powders, peekaboo waists, thin stockings or short skirts would be tolerated.

JAPAN'S VIEW OF PROPOSAL.

(Continued from First Page.)

the comity of nations, namely, her armament, by virtue of which she had managed to attain it during the past half century.

This suspicion of theirs was further strengthened by the amendment introduced by the American government in Senator Borah's proposal for a naval conference between England, America and Japan in such a way so as to include France and Italy, the two nations not being very vitally concerned in such a parley. Where was the necessity of inviting them to the conference? they queried, but for the intention of America to strengthen her position in the council against the combination of England and Japan by arraying besides herself the two powers most friendly to herself?

EASTERN QUESTIONS.

To crown all, America also wanted to discuss Far Eastern questions. Surely these doubting Thomases of Japan concluded America wanted to humiliate Japan and put a check to her rightful growth as a nation.

President Harding's opening speech and especially Secretary Hughes's proposal will, I am convinced, dispel all such misgivings and suspicions entertained by my countrymen at home. They will be convinced, once for all, of the sincerity of America in calling this conference, that she has no other desire and aim than the ushering in of better days, peace and happiness into this war-wearied world, particularly into the Far East. I already see improvement in the relations of America and Japan; for, once mutual misunderstanding and mistrust are removed, as it will surely be by what was spoken and proposed by America's ranking representative on Saturday, all minor difficulties and problems will be easily adjusted and settled. Incidentally improvement of the American-Japanese relations will be followed by that of the Anglo-American relations and eventually lead to the replacement of the Anglo-Japanese alliance by a triple entente between England, America and Japan, if not in letter, in spirit.

SINN FEIN PRISONERS BREAK JAIL.

Eight Irish Rebels Make Spectacular Getaway After Fight With Guards.

[BY CABLE—EXCLUSIVE DISPATCH.]

DUBLIN, Nov. 13.—Eight Sinn Fein prisoners made a dramatic dash in the fog from Mount Joy prison last night and after overpowering several wardens and fighting a revolver duel with armed guards made a clean getaway and are still at large.

The exploit is described as the most daring coup in the long list of escapes from this prison. The Sinn Feiners by some means obtained in the jail uniforms of the auxiliary police and also arms. The wardens first observed them stealthily creeping towards the west wing of the building. When they attempted to investigate the wardens were overpowered and their prison keys taken from them, the Sinn Feiners dashing off towards the main gate. There the suspicions of other wardens and sentries were aroused and an exciting struggle followed.

The prisoners being in superior force subdued the wardens at this point and also relieved them of additional keys wherewith the main gate was unlocked.

The fugitives were dashing down the main avenue leading from the prison when whistles blew an alarm and the remainder of the armed guard opened fire.

The Sinn Feiners were well away, however, and they returned a brisk revolver fire as they ran, eventually escaping into the open country.

The number of casualties is unreported.

Seven of the Sinn Feiners were political prisoners, one being held for a nonpolitical offense.

How they secured possession of uniforms and arms is a mystery. Searching military inquiry is being made. Frequency of escapes from Mount Joy is becoming a matter of general comment.

JAPS TO WITHDRAW TROOPS IN SIBERIA.

[BY CABLE AND ASSOCIATED PRESS.]

TOKIO, Nov. 13.—The Yomi Uri Shimbun says a Cabinet council Saturday decided on withdrawal of the Japanese troops in Siberia as soon as the agreement arrived at the conference at Dairen has been signed. It is expected the conference will be reopened Monday.

OPEN SHOP IS NOW NECESSITY.

Needed to Bring About Real Business Revival.

Labor Unionism is Rampant With Extortion.

Grasping, Grafting Officials Cause Suffering.

[EXCLUSIVE DISPATCH.]

ST. PAUL (Minn.) Nov. 13.—Speaking before the Citizens' Alliance of St. Paul today, Dudley Taylor, president of the Citizens' Alliance of Chicago, said that in order to bring about a revival of business in the United States and to insure its stability, the open shop principle must be paramount.

"Unionism, rampant with extortion and shot through with unfairness, is breeding discontent in the United States and is undermining the priciples of freedom which are guaranteed in the constitution," Mr. Taylor said.

"Chicago is suffering from a complete breakdown of its building industry because of the grasping, grafting union officials, who blindly throttle the source of their revenue to enforce their petty rule.

JANITORS ARE CITED.

"Unionism has spread to such an extent in Chicago that the question now among employers is 'life without unions or death with them.'

"Take the janitors' union for example. That organization is dictating, not hours or fair wages, but the number of steps a janitor shall take in a day's work, who shall get certain jobs and they have established such outrageous scales that in some instances the employer is paying as much as $4000 a year for his janitors.

SIFT CAUSE OF UNIONISM.

"I don't mean to say that the janitors themselves get that sum but that it is paid to them. Unions are charging exhorbitant sums for placing their members in janitorial work and are makiing childishly forceful rules as to who shall and who shall not work on certain jobs. These distinctions are being made in their awn ranks.

"If the free men of the United States, using the term in its purest meaning, are to take advantage of the opportunities open to them the curse of unionism must be lifted and permit them to take their free and untrammeled stand in the open marts of trade.

"In other words, make the open shop principle a part of everyday life and give labor and capital a renewed opportunity to meet on even terms. Capital, if employers may be grouped under that general term, is not suffering, but labor is and will until the change is made."

JOBLESS DANES ARE INCREASING.

Unemployment is Steadily Growing; German Imports Major Cause.

[BY THE ASSOCIATED PRESS.]

COPENHAGEN, Oct. 16.—Unemployment has been steadily increasing in Denmark since July. The unemployed now number 55,411. There is not much hope among business men that matters will alter for the better during the coming winter. The high cost of living and the tremendous German imports compel Danish industries to lie dormant and hope for better times.

EVERY MORNING IN THE YEAR Los Angeles Times [illegible]
The Times Building, First and Broadway.
90c per Month | DELIVERED BY CARRIER | [illegible]
By Mail, in Postal Zones 1 to 4, Including California, [illegible] $12.00; Monthly, $1.00. In Zone 5, Including Colorado, [illegible] Oregon, Washington. Yearly, $18.00; Monthly, [illegible] States, Canada and Mexico. Yearly, $18.00; Monthly [illegible]
Entered as second class matter, Dec. 4, 1881, at the Postoffice at Los Angeles [illegible] under the Act of March 3, 1879.
MONDAY MORNING, NOVEMBER 14, 1921. VOL. XL. [illegible]

SOVIET IN SIBERIA SHOWS DISPLEASURE.

[BY CABLE AND ASSOCIATED PRESS.]

PEKING, Nov. 13.—The Siberian soviet government is said to be displeased over the fact that it has no representation at the Washington conference and has invited the "weaker nations" to "an Asia conference" at Irkutsk.

It announces that representatives of Siam, Persia, India and the Philippines are on the way to the conference. The importance of this meeting to Korea is being emphasized by the Siberian soviet.

ADDITIONAL BUS SERVICE PERMITTED.

TULARE, Nov. 13.—W. M. Collins, who operates an automobile passenger, baggage and package service between Tulare and Porterville, by way of Lindsay, was authorized by the Railroad Commission to give local service between Lindsay and Porterville, serving Strathmore as an intermediate point. The application was opposed by the Valley Transit Company and by the Santa Fe and the Southern Pacific. The commission found that the Valley Transit Company had not provided accommodations for passengers in several instances, and that while there was ample rail transportation the communities did not patronize the railroads but demanded better stage service.

FORMER RULER NEARS [illegible]

British Light Cruiser [illegible] from Constantinople With Charles.

[BY CABLE AND ASSOCIATED PRESS.]

CONSTANTINOPLE, [illegible] 13.—The British light cruiser Cardiff, bearing former Emperor Charles of Austria-Hungary and his wife [illegible] their exile on the island of Madeira, left today.

RAILWAYS GAIN IN OPERATING [illegible]

[BY A. P. NIGHT WIRE.]

WASHINGTON, Nov. 13.—[illegible] operating income of [illegible] roads during September [illegible] $87,174,000, according to a statement from the Association of Railway Executives, analyzing reports to the Interstate Commerce Commission. These represented an annual return of 4.6 per cent on investment for the month, but for the year to date the return will be only 2.8 per cent, [illegible] cits incurred earlier. The statement also emphasized that [illegible] expenditures on maintenance had not been made. [illegible] ues to increase, the statement [illegible] and on November 1 [illegible] numbered 394,700, or [illegible] than on October 15.

Victrola

REG. U. S. PAT. OFF.

No. 80 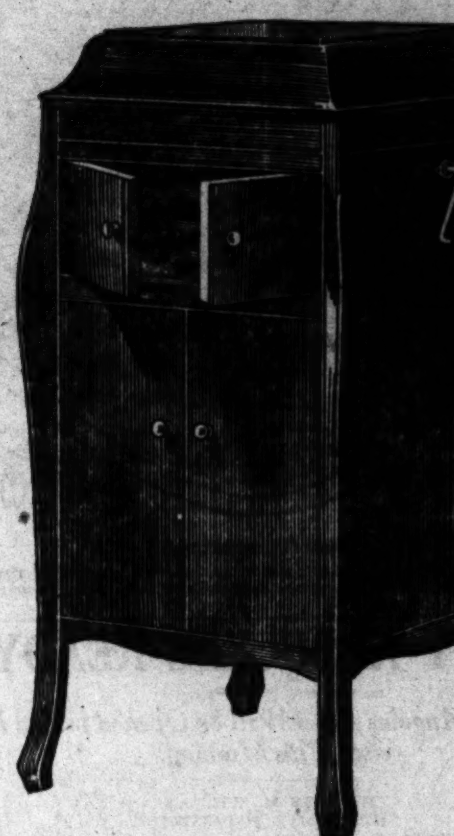 **$100**

One of the popular-priced Victrola models. It offers the utmost value for the money—a value made possible by reason of the twenty-three years the Victor Company has devoted to the art of sound-reproduction.

This instrument has all the exclusive Victrola patented features, and is of the same high quality which has made the Victrola the recognized standard. Its sturdy construction insures a life-time of service.

See and hear this Victrola. Any dealer in Victor products will gladly demonstrate it. New Victor Records issued on the 1st of each month.

"HIS MASTERS VOICE" REG. U.S. PAT. OFF.

This trademark and the trademarked word "Victrola" identify all our products. Look under the lid! Look on the label! VICTOR TALKING MACHINE CO. Camden, N. J.

Victor Talking Machine Co. Camden, N.J.

MONDAY MORNING,

"BAT WING" OV[illegible]

The name St[illegible] an all-wool, h[illegible] been sewn the m[illegible] value at a moder[illegible]

Suits $40 to $60

Absolute

MORE FINE GABAR[illegible]

"Tale of a Coat" Prize Contest

Get busy. Use your gray matter! Win a prize of an overcoat. A nice Xmas present for yourself, if a man. If a woman, you'll have a gift worth while for your brother, your sweetheart or your father. No one barred in this contest except professional ad writers.

I, the Overcoat, telling such glorious things about myself do hereby offer the public four worthy prizes: a $25 Overcoat a $30 Overcoat a $35 Overcoat a $45 Overcoat to the writers of the four best advertisements on the "Tale of a Coat" along the lines of the ads appearing in the papers the past month.

N. B.—The coat must do the talking. The ad must be not over 30 lines, single column, about four words to a line. Typewritten copy preferred. Address your copy to "Tale of a Coat" Scott Bros., Los Angeles

Names of the winners and the four best ads will be published prior to Xmas. Send in your copy as soon as possible.

Scott Bros America's Smartest Clothes 425-427 So. Spring St.

BANK SALE
To liquidate advances
New Comet 1921 Automobiles
1355 So. Flower Street

"RAT WING" OVERCOATS IN PLAID .BACK WOOLENS—$40

The name Stein-Bloch in suit or overcoat assures an all-wool, hand-tailored garment into which also has been sewn the maker's sincere desire to give the greatest possible value at a moderate price;

Stein-Bloch Smart Clothes

Suits $40 to $60

Stein-Bloch designers and tailors are specialists in making suits that correctly "fit the hard to fit." Extra sizes in our stocks assure satisfaction for this type of figure.

Overcoats $40 to $75

Absolute Satisfaction or Money Back

Harris & Frank

437-443-SPRING NORTH OF 5TH

MORE FINE GABARDINE RAINCOATS — $30.00, $35.00, $37.50

"Tale of a Coat" Prize Contest

Get busy. Use your gray matter! Win a prize of consequence. A nice Xmas present for yourself, if a man. If a woman, you'll have a gift worth while for your brother, your sweetheart or your father. We are barred in this contest except professional ad writers.

1. Go Overcoat, telling such glowing things about myself in hopes of offer the public four worthy prizes: a $25 Overcoat, a $20 Overcoat, a $15 Overcoat and a $10 Overcoat to the writers of the four best advertisements on the "Tale of a Coat" along the lines of the ads appearing in the papers the past month.

2. Rules—The coat must do the talking. The ad must be not over 30 lines, single column, about four words to a line. Typewritten copy preferred. Address your copy to "Tale of a Coat" Hunt Bros., Los Angeles

Some of the winners and the four best ads will be published prior to Xmas. Hand in your copy as soon as possible.

Hunt Bros. America's Smartest Clothier

458-457 So. Spring St.

BANK SALE

To Families advanced thru Comet 1921 Automobiles 1205 So. Flower Street

CANADA TO PUT END TO AUTO THEFTS

Thousands of Cars Stolen in United States Smuggled Into Dominion.

[EXCLUSIVE DISPATCH.]

WINNIPEG, Nov. 13.—Canada today opened a war against the operations of a gigantic auto theft ring, which in the last few months is declared to have smuggled more than 17,000 stolen American autos into the western provinces of Canada. The government has started an official inquiry into operations of the ring.

Discovery of the smuggling ring resulted from a checking up of the Manitoba and Saskatchewan lists which showed that thousands of cars entered Canada without paying custom duties. Cyril Knowles, special officer for the customs department, has charge of the inquiry.

Customs department officials found many instances of automobiles with unauthorized numbers and there were eleven cars of one particular make, all bearing similar serial numbers, three of the cars being found in Winnipeg.

The stolen car situation in the United States has reached such a serious proportion that insurance companies have taken the matter up with the result that a representative of a Chicago firm visited Winnipeg this week to investigate. He stated there were 17,000 stolen cars from the United States in Canada and said that practically all of them were in the western provinces.

Operations of auto thieves in the United States reached a climax recently with the exposure of a ring shipping cars, practically in wholesale lots, through Galveston to Europe. Belief is expressed here that the closing of this outlet has resulted in Western Canada being flooded with stolen cars. Farmers have bought thousands of these autos.

CONFEREES PROGRESS ON TAX REVISION BILL.

[BY A. P. NIGHT WIRE.]

WASHINGTON, Nov. 13.—House and Senate conferees on the tax revision bill today agreed to approximately 160 of the 323 amendments. The most important was that adopted by the Senate and continuing the taxes on the salaries of the President and Federal judges.

The conferees passed over today the income surtax amendment and the corporation income tax provision, but agreed to the amendment continuing the present normal income rates.

ARGENTINA DUBIOUS ON ARMS MEET.

Buenos Aires Newspaper Declares United States Must End Aloofness.

BY J. W. WHITE.

[BY CABLE—EXCLUSIVE DISPATCH.]

BUENOS AIRES, Nov. 13.—South America is watching the Washington conference with an attitude of dubiousness, believing that a disarmament agreement only will be possible if the United States abandons its traditional aloofness from European affairs and enters a military alliance to guarantee the balance of power. Newspaper comment is almost unanimous that at best it will be only a continuation of the Versailles Peace Conference.

La Nacion's editorial today echoes this attitude, but says France can limit its armament only if the United States gives guarantee against future aggression and that the United States will then be at the same point where former President Wilson was when he signed a defense treaty with France at Versailles. It believes that China will embarrass the negotiations with Japan by carrying to Washington the Shantung and other questions which were settled by the Treaty of Versailles, which China refused to sign.

La Nacion says that the Washington conference is eloquent proof that President Harding cannot find a substitute for Wilson's work at Versailles without abandoning America's isolation traditions. It says that the only difference between Versailles and Washington is that the powers have had two years' experience on which to base the Washington negotiations.

PULLMAN ART WORKS TO GO UNDER HAMMER.

[EXCLUSIVE DISPATCH.]

CHICAGO, Nov. 13.—Famous art works collected over a period of many years by George M. Pullman and largely increased by his widow, will go under the auctioneer's hammer November 28-30 at the Prairie avenue residence. The sale will include all the personal property not willed in special bequests at the time of Mrs. Pullman's death.

The automobiles of Mr. Pullman will not be disposed of at this sale. It is estimated that the carved tables, chairs, inlaid furniture, French miniatures and pottery are worth in excess of $50,000. Most of the valuable paintings were disposed of in Mrs. Pullman's will.

LOS ANGELES COUNTY LEADS.

First in Nation in Value of Crops and Products.

Leads Next Highest by Margin of $17,000,000.

Eight of First Fifty in Rank in This Section.

[EXCLUSIVE DISPATCH.]

WASHINGTON, Nov. 13.—Los Angeles county again leads all counties in the United States in agricultural products. Of the first fifty counties in the United States, according to census returns for 1919 just now available, California gets thirteen counties with Los Angeles leading all and the second highest by $17,000,000. Eight of these counties are in Southern California—Los Angeles, Fresno, Tulare, Ventura, Orange, Riverside, Imperial and San Bernardino.

The fifty leading agricultural counties were distributed among the several states as follows: California, 13; New York, 7; Illinois, 5; Texas, 4; Pennsylvania, 4; South Carolina, 4; North Carolina, 3; Washington, 2; Wisconsin, 2, and one each for Arizona, Colorado, Connecticut, Maine, Minnesota and Mississippi.

FIRST IN NATION.

Los Angeles county ranked first among all the counties in the United States in the combined value of crops and live-stock products in 1919, the total value amounting to $71,579,899. The value of crops in this county was $61,864,479, which was greater than the combined value of crops and live-stock products in any other county. Oranges contributed slightly more than one-third of the combined value of crops, and live-stock products in this county. Other important items were lemons, walnuts, and hay and forage.

Fresno county ranked second among all counties, with a value of $55,110,101 for crops and live-stock products, and stood third in the value of crops alone with $51,841,252. Grapes made up a little more than one-half of the combined value of crops and live-stock products with peaches and hay and forage following in order.

MAINE COUNTY THIRD.

Aroostock county, Maine, stood third in the combined value of crops and livestock products with $54,376,256, and was second in value of crops, with $52,841,205. Potatoes comprised about four-fifths of the combined value in this county, while hay and forage was the next item in importance as regards value.

San Joaquin county ranked fourth with a combined value of $41,191,240 for crops and live-stock products and also stood fourth in the value of crops, with $37,956,866. Potatoes, grapes, barley and hay and forage were the leading items from the standpoint of value.

Lancaster county, Pa., was fifth in rank, with $40,774,213 representing the value of crops and live-stock products. Tobacco, corn, hay and forage and wheat were the most important items, in the order named.

YAKIMA IS SIXTH.

Yakima county, Wash., stood sixth in value of crops and live-stock products, with $34,741,710. Apples and hay and forage were the leading items as regards value.

Other of the ten counties, with their rank according to the combined value of crops and live-stock products in 1919, were as follows:

Tulare county, seventh, with $34,036,167; Sonoma county, eighth, with $33,300,623; Whitman county, Wash., ninth, with $31,913,047; Dane county, Wis., tenth, with $29,395,753.

SUITS IN ABATEMENT FILED AGAINST TWO.

HOTELS IN GILROY CHARGED WITH ILLEGALLY SELLING LIQUOR.

[BY A. P. NIGHT WIRE.]

SAN FRANCISCO, Nov. 13.—Suits in abatement were filed in the Federal District Court here today against the Swiss Hotel bar and The Piedmont Hotel bar property, both in Gilroy, Santa Clara county.

Proceedings are under the provisions of the Volstead Prohibition Enforcement Act and were instituted by Robert H. McCormack, Assistant United States Attorney-General, on information supplied by the State Law Enforcement League.

In the event of judgment against the property it lies within the court's discretion to permit the buildings to remain open under bond that intoxicating liquor shall not be sold there, or order the buildings closed for one year.

Officials of the Law Enforcement League said these suits were the first of their kind filed in the Northern California District Court.

JAP GOVERNMENTAL BUDGET DECREASED.

[BY CABLE AND ASSOCIATED PRESS.]

TOKIO, Nov. 13.—Japan's governmental budget for next year, as unofficially reported today, carries an expenditure estimate of 1,463,000,000 yen, being a decrease of 130,000,000 from last year's budget.

The naval estimate, said to have been decided by the budget council, carries a reduction of about 80,000,000. The army estimates showed a reduction of about 10,000,000.

MOTOR CAR THEFTS SHOW BIG INCREASE.

[BY A. P. NIGHT WIRE.]

PHILADELPHIA, Nov. 13.—Automobiles valued at more than $4,000,000 have been stolen in Philadelphia this year.

This amount is nearly double the loss for the same period of 1920.

Against this loss of 2510 cars, 2112 cars, valued at $3,685,348.34 have been recovered.

REPORTS PLAN TO END MEXICAN OIL TANGLE.

[BY A. P. NIGHT WIRE.]

NEW ORLEANS, Nov. 13.—The international complications caused by Mexico's ruling that all subsurface minerals are the property of the government and which involves the foreign ownership of oil fields here, will be settled through a 5 per cent severance tax, according to a statement by E. P. Calles, Secretary of the Interior of Mexico and chief of President Obregon's Cabinet, who is here.

The World Today

By Jay Spence,
Vice President and Cashier, Los Angeles Trust & Savings Bank.

Jay Spence

The Hollywood Branch of the Los Angeles Trust & Savings Bank will open for business today in its new and modern banking quarters on the southeast corner of Hollywood Boulevard and Hudson Avenue.

The main banking room is commodious and includes a ladies' banking room of adequate size. The interior finish includes Tennessee gray marble, Belgian black marble and selected Tennessee pink marble. The exterior is in granite and art stone trimmings and follows the classic style of architecture.

The Safe Deposit Department of the bank is extensive. There are three conference rooms and five private coupon booths, all having marble floors and base. The vault is of extra heavily reinforced concrete, 18 inches thick, floors, walls and ceiling, with armor plate vault doors.

The service rendered by the Hollywood Branch of the Los Angeles Trust & Savings Bank is characteristic of the complete and efficient departmental banking service rendered by the Head Office and the other branches. The departments include Commercial, Trust, Savings, Foreign, Bond, Escrow, Collection and Safe Deposit.

The temporary location at 6611 Hollywood Boulevard has been vacated.

New Bank Building of the Hollywood Branch of the Los Angeles Trust and Savings Bank, Corner of Hollywood Boulevard and Hudson Avenue.

Mr. A. J. Olsen, Manager of the Hollywood Branch, is desirous of having the public generally inspect the new banking quarters.

Prior to his appointment as manager of the Hollywood Branch of the Los Angeles Trust & Savings Bank, Mr. Olsen was prominent in Hollywood business circles and had for years been connected with banking, both in California and middle west states.

A. J. Olsen

A. J. Olsen, Manager Hollywood Branch Los Angeles Trust and Savings Bank, Hollywood Boulevard and Hudson Avenue.

Mr. Olsen is a native of Chicago and attended public schools in Valparaiso, Ind., where he moved with his family as a boy. He finished his education in the State Normal School at Madison, S. D., and the Sioux Falls, S. D., University. His first experience was in Sioux Falls with a wholesale grocery company, where he served for seven years as credit man.

In 1908 Mr. Olsen went with the Artesian State Bank at Artesian, S. D., and in 1912 came to California. He organized the La Habra Valley Bank at Brea and accepted the position of cashier. In 1913 he became associated with the Brea Townsite Company and in 1916 entered the employ of the Security Trust and Savings Bank in Los Angeles. Two years later he was assigned to the Hollywood Branch of that bank and in 1919 he bought the controlling interest in the Glendora Bank, becoming cashier.

In the same year Mr. Olsen sold his Glendora banking interests and entered the Hollywood real estate field with Stillman and Company, remaining with them until his appointment as manager of the Hollywood Branch of the Los Angeles Trust & Savings Bank.

Inheritance Tax Study

"California Inheritance Taxes and Federal Estate Taxes" is the title of a booklet which has just been issued for free distribution by the Los Angeles Trust and Savings Bank. The subject matter was prepared by Judge William Rhodes Harvey, vice-president of that bank, and it is the first comprehensive study of inheritance taxes since the last session of the Legislature, at which some important amendments to the law were made. The booklet explains briefly but clearly the manner in which the law operates and disposes of a number of popular misconceptions in regard to it. One erroneous belief is that when a person dies the accumulation of years of industry and frugality are materially depleted by the payment of inheritance taxes, and another is that California imposes much higher rates than do other States. It is pointed out that while the rates in California are high, the exemptions and deductions are in most cases more liberal than those of other States, and that the size of an estate has absolutely no bearing on the amount of tax that will be assessed."—[From W. F. Aitman's "Business" column in the Los Angeles Examiner.]

This booklet may be obtained from C. E. Pyle, Trust Department, Los Angeles Trust & Savings Bank, who upon request will point out the proper methods or procedure in individual cases.

First National Bank of Los Angeles | Los Angeles Trust and Savings Bank

EDICT OF PEACE IS SUBMITTED

Proclamation by President Expected to be Issued This Week.

[BY A. P. NIGHT WIRE.]

WASHINGTON, Nov. 13.—The draft of a proclamation declaring the United States at peace has been submitted by the State Department to President Harding for approval and signature and its promulgation is expected early this week.

This was learned yesterday coincident with announcement by the State Department of the exchange of ratifications of the Treaty of Berlin, effected there Friday.

It was asserted yesterday a proclamation by the President was considered necessary to make inoperative certain acts of Congress, predicated on a state of war and that it might be regarded in the nature of an added precaution to insure peace. The formal exchange of ratifications, in the opinion of State Department officials, acted per se to restore diplomatic relations between this country and Germany. Necessity for an additional treaty more clearly setting forth the trade relations of the two countries was predicted by officials of the department, but it was said any steps in that direction would be left to Germany to inaugurate.

It was said this country would be receptive toward any proposals Germany might make with a view of replacing the commercial treaty of 1819 with Prussia.

URGES PRESBYTERIANS TO AID ARMS MEET.

[BY A. P. NIGHT WIRE.]

ATLANTIC CITY (N. J.) Nov. 13. The executive committee of the Presbyterian general assembly was urged by Dr. Robert Brown, general secretary of the board of foreign missions, to support the Washington conference. He also made a plea for $5,824,000 to carry on the work of the board next year.

Dr. H. C. Swearingen of St. Paul, the moderator, expressed some doubt about the aggregate budget's reaching the total of last year, $12,000,000.

FOR CHILEAN PROPOGANDA.

[BY CABLE—EXCLUSIVE DISPATCH.]

SANTIAGO, Nov. 13.—In an effort to make Chile better known in the United States, the Chilean government is sending Prof. Jose Maria Galvez to America to lecture on the nation. He will disseminate propaganda designed to acquaint Americans with Chile, its people, traditions, authorities and other subjects of interest. Prof. Galvez will be well supplied with moving picture films to illustrate his lectures.

GIRL MISSING FROM SHIP.

[BY CABLE—EXCLUSIVE DISPATCH.]

PLYMOUTH (Eng.) Nov. 13.—On its arrival here today the steamer Minnehaha from New York reported Miss Helen Sabo, an American girl, aged 18, had disappeared during the voyage. It is presumed she fell overboard.

FIREMAN KILLED IN AUTO ACCIDENT.

[BY A. P. NIGHT WIRE.]

SALINAS, Nov. 13.—Frank Brennan, a member of the San Francisco fire department, was killed last night near King City when an automobile he was driving overturned on the highway. Members of his party were not injured.

The accident occurred, it was said, when he tried to pass another automobile.

KANSAS WILL TEST STATE BONE-DRY LAW.

[BY A. P. NIGHT WIRE.]

TOPEKA (Kan.) Nov. 13.—Kansas is prepared to make a test to determine whether the Kansas bone-dry law is nullified by the Volstead Act and beer regulations, Atty.-Gen. Hopkins announced last night. The announcement followed a report reaching Mr. Hopkins that a carload of beer was to be shipped into the State for medicinal purposes.

Baby Drowned in Ditch.

[BY A. P. NIGHT WIRE.]

MARYSVILLE, Nov. 13.—William, 2-year-old son of Mr. and Mrs. Daniel Hightower was drowned today in an irrigation ditch near here. The body was recovered.

It's toasted to seal in the delicious Burley flavor—

The American Tobacco Co.

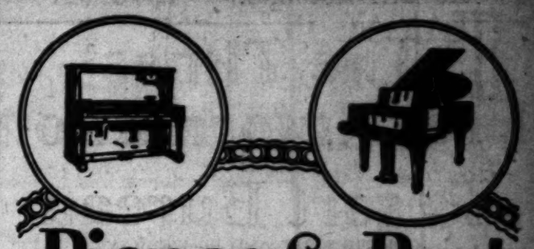

Pianos for Rent On Liberal Terms

By grasping this opportunity to use a standard make piano you are enabled to become thoroughly acquainted with a high-grade instrument at a very inconsiderable cost. The unusually attractive terms at which we rent pianos of such well-known makes as Kurtzmann, Lafargue and Brinkerhoff puts them within the reach of everyone. Exceptionally low terms are available on long-term rentals. If, after using the instrument for some time, you wish to buy it we will allow the rental already paid (up to a period of six months) to apply on its purchase price on any instrument you may select from our stock.

Geo. J. Birkel Co.
"The Steinway House"
446-448 South Broadway

Tickets on Sale at the Birkel Co. Ticket Office for:

All attractions now playing at the Harlequin Theater in Ambassador Hotel.

Max Pons in piano recital of improvisations, at the Gamut Club Theater, Tuesday, Nov. 15, 8:15 p.m.

"The Greatest All-Star Vaudeville Show of 1921," at Trinity Auditorium, Thursday, Nov. 17, at 8:30 p.m.

Zoellner String Quartet Series at Ebell Club, Dec. 12, Jan. 16-30, Feb. 13-27, at 8:15 p.m.

And for Other Attractions—at Regular Box Office Prices

CLEANED -but NO ODOR -here's why:-

Every drop of gasoline used by us in cleaning clothes is refined by an intricate scientific process. This special process purifies the gasoline—it removes that objectionable smell of the crude, raw petroleum that is so noticeable in clothes cleaned by ordinary methods.

Every garment that has ben cleaned by the celebrated

Jenkins Process

is sweet-smelling, free from odor. This method of cleaning is made possible only through the expenditure of thousands of dollars in elaborate and scientific equipment.

It may cost a little more to have your clothes cleaned by the Jenkins Process, but you get it all back in the quality of the work done and in the satisfaction of knowing that your things are cleansed through and through, that they come back to you odorless and rejuvenated—their life and original color-freshness restored!

Phone South 120 or 27071—our representative will call.

TRADE MARK

J. J. Jenkins CITY DYE WORKS

3000 CENTRAL AVE.

Uptown Store, 417 W. 7th St.; Branch Stores, 224 S. Western Ave.; 6629 Hollywood Blvd.; Pasadena, 380 E. Colorado; Long Beach, 4 Pine Ave.; Ocean Park, 140 Pier Ave.

H. Taylor Curtis Co.

Auctioneers and Appraisers

Today at 10 a.m. Sharp

Clean up Sale The Fine Furnishings of The Hershey Arms

2600 Wilshire Blvd.

Hall Carpets, Shades, Plants, Kitchen Outfit, Carpet Paper, Electric Bulbs, Folding Beds and some Furniture.

Notice: All purchasers must remove goods today or same will be sent to storage at their expense or deposits will be forfeited.

H. Taylor Curtis Co., Auctioneers
1001 West Seventh St. Phone 51820.

The Times Free Information AND Resort Bureau

CORNER FIRST AND BROADWAY

In for the accommodation and benefit of persons seeking interesting routes of travel, desirable hotels and rest, recreation and recuperation at the seashore or in the mountains. Particulars are furnished by competent attendants and by correspondence to the general public regarding rates and attractions of railroad and steamship lines, hotels and pleasure and health resorts. Descriptive circulars and transportation literature are kept on hand for inspection and distribution. This service is absolutely free. Literature may also be obtained at the Times Branch Office, 419 South Spring Street. Phones: Pico 760; Automatic 50191.

Resorts

Paso Robles Hot Springs Hotel

Hot Sulphur and Mud Baths remarkably radio active and curative. Sporty golf course. Beautiful scenery and fine roads. On highway and S. P. R. R. Midway between Los Angeles and San Francisco.

Dr. G. W. TAPE, Manager.

Venice Thanksgiving Day All Day Program **Venice**

STRATFORD INN—DEL MAR

On Coast Highway—23 miles north of San Diego.

JUST THE PLACE TO STOP OVERNIGHT ON YOUR TRIP TO TIA JUANA.

MIRAMAR To entertain friends most pleasantly Motor west on Wilshire to the sea For Luncheon, Dinner and Afternoon Tea At the Miramar.

LOW RENTS Live at the Beach and commute —You will save money. Santa Monica-Ocean Park Chamber of Commerce

ELSINORE HOT SPRINGS The Scenic Health Resort of California. Hot Mineral Baths. Good Hotels, Stores, Furnished Cottages, Rooms, Sanitariums, Swimming, Boating, Fishing, Hunting. Literature at Peck-Judah and Times Information Bureau.

MT. WILSON Elevation 6000 feet. Resort open year round. Largest observatory in world open to public every afternoon from 1:30 to 3:30 and Friday night. Secure your tickets at Mt. Wilson Observatory office, Pasadena. Reasonable rates at hotel. Auto stages daily from Los Angeles and Pasadena. Make reservations with Peck-Judah Co., 625 S. Spring, L. A., or phone direct, Fair Oaks 74-F-2. Manager, W. E. Cary.

WHEELERS HOT MINERAL SPRINGS 90 Boulevard miles from L. A. in the Ventura Mountains. Elev. 1500. A real mountain resort for rest and pleasure and wonderful, natural hot mineral waters for bone-fluid baths. Tub baths and warm plunge. Hotel and housekeeping cottages, store, dancing, riding, tennis, croquet, etc. Open year 'round. Auto stage daily. Make reservations Peck-Judah Co., 625 S. Spring, L. A., or write or phone direct to manager, WEBB W. WILCOX.

LA JOLLA Warm beach; exceptional climatic, scenic, social and athletic advantages; woman's club; golf, tennis, playgrounds; churches, movie, no jazz, lower rates. For Hotel (Amer. plan) address Windsome; for Hotel (Euro. plan) Cabrillo; for Apartments, Alta Mar Apts.; for Real Estate and Rentals, Frederick L. Brown Co.; for information, "Blue Sea"; for Boys' School, Torrey Pines School.

Los Angeles Hotels and Apartments

Hotel Stowell

422-426-428 SOUTH SPRING ST.

EUROPEAN PLAN PRIVATE BATH CUISINE OF POPULAR PRICES IN CONNECTION "Rest easy at the Stowell"

STORE IT WITH COLYEAR'S FIREPROOF WAREHOUSE

ROOMS $1.50 MONTH AND UP. 415 SAN PEDRO ST. PHONE MAIN 1117 60577

"In All the World No Trip Like This"

Yes, the Famous Catalina Two-Day Excursion Tickets Are Still on Sale!

$10 covers round-trip from L. A. with room over night and four meals at beautiful St. Catherine Hotel, also ride over Submarine Gardens on Glass-Bottomed Boats—all expense included!

Leave Los Angeles 9:00 this morning.
Back 6:30 p.m. tomorrow.

Tickets and Reservations

Los Angeles: 6th & Main, P. E. Bldg. Phone Pico 36.
Long Beach: 133 W. Ocean. Phone Home 552.
Pasadena: 148 E. Colorado. Phone F. O. 46.

San Francisco Hotels

Hotel Cartwright

SAN FRANCISCO
Sutter St. above Powell St.
OFFERS YOU
—Central Location
—Fireproof Construction
—Every Room with Private Bath
—Courteous and Efficient Service.
Rates from $2.00.
Attractive Weekly and Monthly Rates.
W. M. TURNER, Mgr.
From Ferry take car No. 1, 2 or 3 to Powell St. From Third and Townsend take car No. 15 to Sutter, transfer to Sutter St.

Steamships

HAPPY WAY TO San Francisco Super Express Steamships YALE and HARVARD

Two express steamships sailing from Los Angeles Harbor Tues., Wed., Fri., Sat., 5 p.m.
Los Angeles Steamship Co.
517 S. Spring St.
Tel. 63761 63308

AUSTRALIA

NEW ZEALAND AND SOUTH SEAS
Via Tahiti and Rarotonga
Mail and Passenger Service Every 28 Days
Union S. S. Co. of New Zealand
180 California St., San Francisco
Or Local Steamship and Railroad Agents.

Steamships

CUNARD-ANCHOR
Passenger & Freight

Services
OFFICE: 501 Market St., San Francisco or Local Agents.
Freight Sailings on Application.
New York, Boston, Phila., Balto., Montreal, Quebec, Halifax, Portland, Me., to Southampton, Liverpool, Plymouth, London, Cherbourg, Bristol, Londonderry, Glasgow, Antwerp, Rotterdam, Hamburg, Mediterranean and Levant Ports.

FOR SALE

Utah-Cal.	$ .45	Getty	.01½
TexAtex	25.00	Tex. Holdings	250.00
Motor O. & R.	.50	Bell of Monte	.42
Sandburg	.07	Sig. Hill Cons	.07
Pantages	1.30	Eden Syndi	2000.00
Whitley	.40	Malta Units	2150.00
Hunt. Owners	.01	Fidelity	.05c
V. Del Mar	.20	Edco	.20c

California Rand Silver (Kelley) $4.10
We buy and sell all active stocks.
J. C. BURCH & CO.
619 S. Spring St. Phone Bdwy. 2812.

THE ADMIRAL LINE
PACIFIC STEAMSHIP CO
Ticket Office 501 S. Spring St. Corner Fifth and Spring
Telephones: Main 7282 or 1 7282.
Long Beach Office, 115 W. Ocean Ave.
San Pedro: 111 W. 6th St.

$25 ROUND TRIP TO SAN FRANCISCO
EXCLUDING BERTH AND MEALS.
Via. S.S. ADL. DEWEY
10 A.M. TOMORROW
For San Francisco, Seattle, Tacoma.
Regular Sailings for San Francisco and Seattle Every Tues., Wed., Sat., Sun.
PORTLAND: DIRECT SAILING EVERY SATURDAY.

Resorts

PINE CREST LODGE
Open for Autumn and Winter
Indian summer is delightful in the mountains.
Comfortable Hotel—American, $3 to $6 per day.
Splendid furnished log cabins for housekeeping. Good store for supplies.
Folders, Peck-Judah, 625 S. Spring St., L. A. Reservation, Crest 3, San Bernardino, Cal.
On the Rim of the WORLD
JUNCTION ART SAN BERNARDINO CAL.

WILL DISCUSS HUGHES PLAN.

Program is Acceptable as a Basis for Talk.

Agreement Cannot Fail, is the View of Kato.

British and Japanese Hold Conferences.

[EXCLUSIVE DISPATCH.]

WASHINGTON, Nov. 13.—The British and Japanese delegations will accept "as a basis for discussion" the American plan for limitation of naval armaments at the secret committee meeting scheduled for tomorrow morning at 11 o'clock in the Pan-American Union Building.

This information was obtained from high authorities—both naval and diplomatic—in the two delegations this evening following private conferences which lasted all the afternoon and during which the British and Japanese were in communication with each other.

Admiral Kato, chief of the Japanese plenipotentiaries, confirmed the report tonight in an address to the press at the Shoreham Hotel. The Japanese Admiral stated that as a result of Secretary of State Hughes's proposals "fears on both sides are obliterated and an agreement cannot fail to come." He concluded with the statement "the Japanese delegation will proceed to a detailed examination of the American proposals which show convincing sincerity of purpose."

BRITISH ACCEPT PLAN.

The British delegation will accept the Hughes plan because it coincides in principle and in its broad general lines with the English plan drafted by the Admiralty and brought to Washington by Admiral Beatty. The American plan is even more advantageous to Britain than Beatty's draft, in certain respects, but it is believed that minor modifications in line with certain English ideas will be incorporated in the Hughes pact.

It is believed that the British plan will be submitted to the committee for comparison with the Hughes plan tomorrow.

In Japanese quarters it was asserted that the Japanese plan, prepared at Tokio, will not be submitted to the conference, Admiral Kato finding the Hughes plan acceptable with certain alterations which do not require examination of his own draft.

KEEP DRAFT IN ABEYANCE.

France will not submit her plan tomorrow. Admiral DeBon, chief of staff of the French navy, tonight stated that the French Ministry of Marine draft will be kept in abeyance pending discussion among the three interested parties.

He intimated, however, that the French plan might be submitted as an alternative in case differences of opinion among the British, Japanese and Americans over drafting a composite plan resulted in a deadlock.

The Italian delegation indicated that it did not contemplate submitting the tentative plan which the Italian naval experts had devised, owing to Italy's minor interest in the matter.

CONSIDER FAR EAST.

Acceptance in principle by Japan and Great Britain of the American armaments plan will throw the conference directly and immediately on the other phase of its examinations—the Far Eastern question, it is believed.

It is because Japan and Britain are interested in conserving their rights and present privileges in the Far East that they are willing and anxious to accept Mr. Hughes's proposals which do not modify their naval positions.

Just as Britain accepted at the beginning of the Paris Peace Conference in 1919 the Wilsonian "14 points" minus one, after she had nullified the sole item which menaced her — the freedom of the seas—so she is willing to stand on the status quo of relative naval strengths and concentrate all her energies on safeguarding her Far Eastern concessions and privileges.

WOULD SAVE SIBERIA.

Just as Japan backed down in her demands for "equality of races" at Paris in 1919, and directed all her efforts to the retention of Shantung and the North Pacific islands, so she is ready tomorrow to remain slightly inferior in naval strength to the United States and to do battle on her main line of defense, her special interests in China and Siberia.

No secret is made of the fact in Britain and Japanese circles that limitation of armaments is a "side-show" compared to holding on to the Far East booty, and that apparent but unreal sacrifices can be pretended in scrapping old ships and suspending work on those under construction, in exchange for perpetuation of their monopolies, concessions and territorial seizures in Asia.

Only one stumbling block is foreseen tomorrow and that is on cessation of fortification construction in Pacific waters. Japan will suggest that none of the three powers concerned proceed with creation of naval bases and other armaments depots during the naval holiday. This will be aimed directly at the United States and will mean specifically that the Dutch Harbor base at the tip of the Aleutian Islands, within shorter steaming radius of Japanese ports than the Philippines, be abandoned by America.

EXPECTED TO GIVE WAY.

The Japanese believe that the United States will acquiesce to this demand, and British naval authorities doubt if America could decline.

British, Japanese and American examination of the 5-5-3 plan, as the Hughes proposal has been termed, confines itself solely to the amount of new tonnage permitted constructed. This is set at 500,000 tons for Britain and America and 300,000 tons for Japan.

Japan's acceptance of the 5-5-3 proposal sounds the death knell of even the most wildly jingoistic minds of Tokio who map out naval bases in Lower California and landings in California in tracing the imaginary campaign of a war with the United States.

Acceptance of the 5-5-3 automatically puts Japan on the defensive in a Pacific naval conflict, but leaves her sufficient strength theoretically to guard and protect lines of communications to Siberia, Manchuria, China, even the French colony of Indo-China on the peninsula of Annam and the Philippines.

INDICATIONS OF BREAK.

Indications of a possible break between Britain and Japan seemed discernible last night as one listened to exponents of the Japanese theories regarding the Far East set forth their arguments.

Japan's reply to any American intimations that she withdraw from territory or abandon spheres of influence or concessions in China or Siberia, will be a counter-proposal that all powers follow suit.

On high authority it is intimated that Japan will not consent to be discriminated against and that and suggestions for a realignment of Japanese interests in the Far East will provoke the counter-suggestion that all foreign interests be reconsidered and redistributed or that all foreign concessions be abandoned and privileges revoked.

Such a proposition from Japan, it is expected, would draw fire immediately from the British, with their vast holdings in China, and from the French to a lesser extent, as France enjoys valuable monopolies and concessions.

Japan would be certain of support from the United States on such a bold counter-proposal as it is well known that the ideal solution of the problem from the State Department's viewpoint lies in abolition of all foreign seizures, grants and controls in the Far East and respect for the absolute sovereignty of China over her territory and Russia over Siberia, when the Muscovite people rehabilitates itself.

As Britain could never afford to sacrifice her position at Hong Kong and Shanghai and France could not forego her concessions, it is expected that these countries, with Italy and other powers interested in a minor way, will be able to apply enough pressure and muster enough votes to preserve the status quo at least temporarily.

SUSPECT COLOSSAL BLUFF.

Unsettled political conditions in the two countries principally affected, China and Russia, will support the British demands to retain control and protect the interests and lives of foreigners, it is believed.

While the British realize that any offer by Japan to withdraw from Shantung, Upper Sakhalien, Manchuria, and other regions into which she has infiltrated, if other powers would abandon their holdings, is a colossal bluff aimed to scare off those nations having interests in the Far East and rally them to a common standard for maintenance of the status quo, it is realized that an embarrassing situation might be created by such a coup and efforts are being made to reach a private understanding.

ANGLO-JAP PACT TO BE TAKEN UP LATER.

[EXCLUSIVE DISPATCH.]

WASHINGTON, Nov. 13.—Although Secretary of State Hughes in his address to the Armament Conference yesterday did not mention the Anglo-Japanese alliance, commentators on the American chairman's declarations for disarmament take it for granted that the United States considers the alliance to be a source of controversy and that its discontinuance would be an assurance of desire to pave the way for international harmony and peace.

It was agreed by statesmen here who analyzed the American naval limitation proposal that, should anything like it be adopted by the powers, there would be no occasion for a renewal of the alliance and that it would be dropped automatically as a result of such an agreement.

INDUSTRIAL FARM TO RECEIVE WOMEN NOW.

[BY A. P. NIGHT WIRE.]

CHICAGO, Nov. 13.—Famous art rangements have been completed whereby women may be committed as charges of the State to the California Industrial Farm for women in Sonoma county, it was announced in a proclamation issued here today by Gov. Stephens.

The farm will be under the supervision of the State Department of Institutions and has accommodations for about thirty-six people.

How Japan Would Control the Pacific

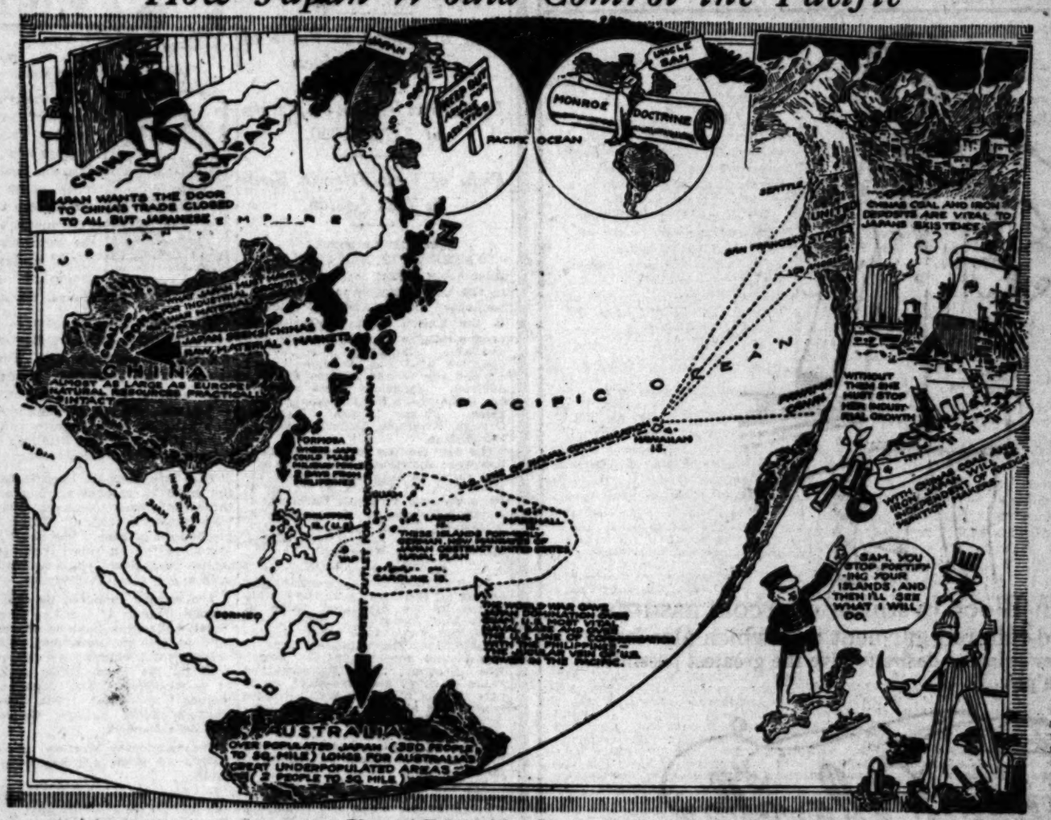

Pictorial Editorial by Charles H. Owens.

JAPAN'S SPIRIT OF DISTRUST.

Holds Whip Hand Now, But Likely to be Smothered Shortly by Wealth of United States.

BY HARRY CARR.

Japan makes no secret of the fact that she has come to the Washington conference in a spirit of distrust.

She has had bitter experience with European diplomacy. She feels that it is only the hand that holds a whip that gets anything.

For the moment she holds the whip. Two or three years from now, if the armament race keeps up, she will be smothered by the superior wealth and strength of the United States. Just now, she occupies a position of great military strength. She realizes that, in all probability, she will never be relatively as strong again.

JAPAN'S POSITION.

The Japanese position is briefly as follows:

Nippon is suffocating from overpopulation. Unless she is to perish from the earth she must take one of two courses: either spread out to other lands, or change the character of her industries and become, like Germany, one huge factory. The latter course would enable Japan to accommodate a larger population in a smaller area.

Her original idea was to spread out to other countries.

But the spreading wasn't very good. She looked with longing at the almost empty vastnesses of Australia, but was turned back. The United States wouldn't let the Japs in. They couldn't find anywhere to colonize. Their effort to colonize Manchuria was not a success. They could not compete with the Chinese, whose standards of life are even poorer than their own.

Balked in her effort to spread out, Japan took up the idea of concentrated industrialism.

NEEDS COAL AND IRON.

She could not, however, become an industrial nation without coal and iron. China had both. And China was pitiably weak. China could not forbid anything. Therefore she fell upon China.

In 1904 she fought a war of conquest against China. All she got out of it was a pat on the back. The other great powers—pushing her aside from the spoils of her own war—rushed headlong into the Orient and grabbed everything that was loose. England took Wei Hai Wei; Russia took Port Arthur; Germany took Kiao Chau. Japan was cheated out of everything.

The great powers would have torn China into fragments except for the United States, which declared the now famous "open door" policy in China—every nation to have equal opportunities and China's territory to be held intact—no more loot. Japan, like the others, was stopped.

The World War brought a great opportunity to Japan. Just before that great conflict broke, Japan was in a desperate plight and made no effort to conceal it. She was broke financially. Stronger nations had thrown her back upon herself to perish.

WHAT ALLIES PROMISED.

No one knows exactly what the Allies had to promise to get her into the war as an enemy of her traditional friend, Germany. But she evidently drove a hard bargain. When the fighting was over Japan was found to be rich in money and occupying Manchuria, Mongolia, Siberia, Korea, Kaio Chau and the German Islands of the Pacific—the Carolines and the Marshalls which give her a great strategic advantage over the United States.

Japan is prepared to make a desperate resistance against being forced to leave China. Her offer to give up Kaio Chau is conditional upon the preposterous proposition that all the European nations also give up their Chinese colonies and go home. She intends to dominate China industrially and politically, if that is humanly possible.

Although she had a great burst of prosperity during the war, Japan has not been successful as a commercial rival of the United States. Her merchants, owing to a different standard of ethics, are not in good repute in the world markets. Japan is losing out. She is a sure loser in an open race with no handicap.

Realizing that she needs special concessions and the inside track in China and realizing that she will never be so strong again, it is a case of "now or never" with Nippon.

MAY STAKE EVERYTHING.

Therefore she is prepared to stake everything on an effort to control the situation in the Orient—to shut out all Occidental competition at any cost.

With a very strong navy, with certain other strategic advantages, little Japan is desperately holding on with a stronger set of teeth than will ever be here again.

In another picture editorial to be published in The Times in the near future, Artist Charles Owens will show how this ambition of Japan affects the United States and Great Britain, and why the United States is risking war to call a halt.

In brief, Japan has put up a "Keep out" sign on the Far East and the United States insists that it come down. Mr. Owens's map will explain why.

BUSY DAY FOR DELEGATES.

Committees on Disarmament and Far Eastern Questions Will Confer.

[EXCLUSIVE DISPATCH.]

WASHINGTON, Nov. 13.—There will be no session of the Conference on Limitation of Armament tomorrow. It will be a busy day for the delegates, however, and executive sessions will be held of the two committees on procedure created at the conference Saturday.

Secretary Hughes, who will act as chairman of the Committee on Procedure, has called a meeting for the Committee on Limitation of Armament to meet at 11 o'clock in the morning in the Pan-American Union Building. The Committee on Procedure relating to questions of the Pacific and the Far East will meet at 3 o'clock at the same place.

The conference directed that the chairman of the delegation from the five principal and associated powers, or some member of each which the respective delegations might select, should constitute the Committee on Procedure for discussion of limitation of armaments. So far as could be learned tonight there will be no substitutions of heads of delegations on this committee and those who will participate tomorrow will be Hughes for the United States, Balfour for Great Britain, Briand for France, Tokugawa for Japan and Schanzer for Italy.

The Committee on Procedure in discussion of the Pacific and Far East questions will consist of the heads of the delegations of the five powers or some one of each delegation designated for them and the heads of the delegations from China, the Netherlands, Belgium and Portugal.

Reports on procedure, it is expected, will be prepared for submission to the full conference in open session Tuesday morning at Continental Memorial Hall. The committee will endeavor to draft a program whereby discussion of limitation of armament and the Pacific and eastern questions will be carried on together as much as possible. Certain it is that the limitation of armament is not to be put aside until the other issues are settled, now that the United States has boldly submitted a concrete plan for consideration.

Neither is it regarded as desirable that consideration of the American plan for naval reduction should be permitted to crowd over, until final decision on the problem is reached, the other important issues.

The Advisory Committee to the American delegation appointed by President Harding also will meet tomorrow to continue its preliminary deliberations and prepare for cooperation with the American delegation in accordance with the subjects of the conference agenda which will be assigned to sub-committees.

LITTLE CHANCE FOR FAILURE.

Hughes Plan to Cut Armaments Astounds Delegates.

Magnitude of Proposals Just Beginning to Stand Out.

Possibility of Flat Rejection of Idea is Dim.

(Continued from First Page.)

able; perhaps vital to successful prosecution of a naval war across the Pacific, it was said.

RECOGNIZE NECESSITIES.

In the proposal that the other two powers retain battle cruiser squadrons also, these observers saw a possible concrete expression of American recognition of the necessities in naval forces of those countries; of American willingness that they should prosecute legitimate ventures over the world requiring far-flung merchant routes and employ for protection of those routes, naval craft they thought best-suited. As a continental power, although asserting in this proposal the right to an equal footing with any nation on the seas, the United States might not necessarily need battle cruisers as the other powers feel they do, it was said.

At any rate, the American proposal has made a flat proposition as to battle cruisers, which it was thought might be difficult of treatment at the conference. It remains to be seen what Japan and Great Britain think about it, but a long step toward agreement on that question has been taken, naval folk believe.

ACTUAL BUSINESS.

The actual business of negotiation will get under way tomorrow when heads of delegations will meet to discuss procedure, a subject likely to develop into one of the most important of the conference. From every interested power have come expressions that the order in which the topics appear on the program would have a great bearing on the ability of the conference to move quickly toward practical results.

To agree on preliminary details, two meetings will be held in the morning, the committee on program and procedure for limitation of armament, of which the heads of the American, British, French, Italian and Japanese delegations are members, will continue the armament end of the program and in the afternoon the committee on program and procedure for Far Eastern questions, consisting of the heads of the delegations of all nine nations holding seats, will assemble.

During the afternoon the American advisory committee will meet and Chairman Sutherland will announce the personnel of the sub-committees.

Technical advisers tomorrow will further study the American proposal under which tonnage figures in capital ships for the three powers for immediate reductions would be: Great Britain, 604,450; United States, 500,650, Japan 299,700.

BRITISH PREPONDERANCE.

The list of ships to be retained shows the British preponderance over the United States is practically all in her four battle cruisers. In that way, apparently, the American group worked out Hughes's general statement as to the necessity of having regard "to the existing naval strength of the powers concerned.

BATTLESHIP TONNAGE.

So far as battleship tonnage goes, in the retained fleets, American and British forces would be about the same, around 500,000; and that of Japan just under 300,000. This links directly with Hughes's suggestion as to a replacement program, based on fixed tonnage for each power, to apply only after ten years of no building. Then, under the American proposal, Great Britain would be allowed to maintain up to 500,000 tons in capital ships, the United States the same and Japan 300,000.

In other words, after ten years the British fleet must be brought down to the same tonnage basis as the American, while the Japanese would remain substantially where it was at the time of the first reduction.

Apparently it is expected the British strength would be reduced sufficiently by the wearing out of ships during the ten years.

Statistics as to the gun-power of the three fleets to be retained show

MRS. [illegible] UNDER ARREST

Well-Known [illegible] Police in Interest of Birth Control

[BY A. P. NIGHT WIRE.]

NEW YORK, Nov. 13.—Mrs. Margaret [illegible], well known writer, and [illegible] Windsor of Philadelphia were arrested tonight after they were alleged to have told the police by telephone a mass meeting in front of [illegible] the interests of birth control. Police broke up the meeting [illegible]

SCRAMBLE FOR POWER RIGHTS

California Monopolizes Time of Commission.

Los Angeles Has Filed Four Applications.

Private Concerns Also Seek to Control Waters.

[EXCLUSIVE DISPATCH.]

WASHINGTON, Nov. 13.—Los Angeles city appears to be the center of a scramble for water and power rights in Inyo and Mono counties, California. California virtually monopolized the activities of the Federal Water Power Commission last week both with the four original applications of Los Angeles and a number of other matters affecting private development of hydro-electric power.

The applications of the city of Los Angeles are as follows:

Five storage reservoirs in headwaters of Big Pine creek, three conduits and three power houses along the same creek, and a storage reservoir and diversion dam in Baker creek, Inyo county.

Use of Rock creek lake as a storage reservoir and construction of conduit 7 1-2 miles to power-house on Rock creek, Inyo and Mono counties.

Construction of a dam on Sawmill creek and conduit to power-house on Cottonwood creek, Inyo county.

Construction of a small diversion dam and two storage dams and conduits, Cottonwood creek, Kern county.

PRIVATE APPLICATIONS.

Private applications for power development permits in the same general territory, are also numerous. A record of applications shows the following in addition to the municipal projects.

Construction of three dams and two power houses, Mammoth creek, Mono county, proposed by J. Harper.

Construction of dam, conduit, power-house and transmission line, south fork Stanislaus River, Calaveras and Tuolumne counties, proposed by Pattee, Bernhard and Rose.

Construction of two reservoirs, conduit and power-house, south Fork Tuolumne River, California, proposed by the Yosemite Power Company.

Diversion dam, conduit and power-house, Deer creek, Tehama county, proposed by the Provident Irrigation Company.

Power development on Stanislaus River, north fork Stanislaus creek, Calaveras and Alpine counties, Cal., proposed by the Utica Mining Company.

ONE LICENSE ISSUED.

The Commission has issued a license to the Southern Sierras Power Company for the development of hydroelectric power on Mill creek in San Bernardino county. The generating equipment of 1000 horsepower will be installed. Turbines operating under a head of 2060 feet. Water will be taken from four small streams and Rock creek by means of a six-foot diversion dam. In order to regulate the flow a small storage reservoir of 100-acre feet capacity is to be constructed on Fall Creek.

Los

More Than $2,00 by Proposed

MRS. SANGER IS UNDER ARREST.

Well-Known Writer Defied Police in Advocacy of Birth Control.

[BY A. P. NIGHT WIRE.]

NEW YORK, Nov. 12.—Mrs. Margaret Sanger, well-known writer, and Miss Mary Windsor of Philadelphia were arrested tonight after they were alleged to have defied the police by addressing a mass meeting in Town Hall in the interests of birth control. Police broke up the meeting.

the United States and Japan would have one ship each mounting eight 16-inch rifles each.

Great Britain would have six ships carrying eighty 16-inch rifles, one carrying ten 14-inch guns, and her other seven ships would be armed with seventy British 14-inch guns.

WOULD HAVE EIGHT SHIPS.

The United States, besides the 16-inch-gun ship, the Maryland, just commissioned, would have eight ships carrying twelve 14-inch guns each, four carrying ten 14-inch guns each, two carrying twelve 12-inch guns each and four carrying ten 12-inch guns each. Japan, besides her one 16-inch-gun ship, would have four ships carrying eight 14-inch guns and twelve 12-inch guns each on her battleships and three ships carrying two 14-inch guns each on her battle cruisers.

The figures illustrating the British preponderance in the proposed immediate cut are embraced in her four battle cruisers, as the French power of the two battleship fleets would be different in makeup but approximately the same. There is little doubt, however, that American naval opinion would rank the American battleship fleet as superior.

In round terms the American replacement proposal means that under the agreement the fleets of the three powers in terms of capital ships would stand ultimately at approximately fourteen each for Great Britain and the United States and eight for Japan.

FULL EQUALITY.

The American claim to full equality with Great Britain is made in the replacement suggestion, and there has been no hint that the British delegation will oppose it.

It means also Japan would during thereafter at a fixed ratio of three-five in naval strength, in comparison to the other two fleets. It was not clear tonight how that would finally be viewed by Japan.

The American replacement proposes to limit future capital ships to 35,000 tons. Taken in connection with the tonnage allocation that would mean main fleets of thirteen capital craft for Great Britain and the United States and eight for Japan, provided that all are built up to the size limit.

The heaviest tonnage of capital craft so far planned is understood to be in connection with Japan's projected battle cruisers, said to reach 44,000 tons. Such ships are also such vessels as the six new battleships and six battle cruisers the United States is building would be prohibited.

SIZE LIMITATIONS.

Size limitations strike at vital elements in naval construction. The factors of guns and armor weight, speed and cruising radius are those from which the size of ships is determined. Probably the 35,000-ton limitation would make impossible any ship carrying heavier batteries than eight 16-inch weapons.

It is to be noted that in the American scheme, no data of new ships laid down as replacements would be required to be furnished by the power planning the ship to the other two but the tonnage and the dates of contract, keel laying, completion and destruction of the ship displaced. No attempt is made to limit the design of the vessel, batteries, speed, fuel capacity or other military characteristics beyond the 35,000-ton maximum figure.

In outlining the plans for auxiliary craft that make up navies' fleets, care was taken to exempt from the limitations existing tonnage in monitors, or purely coast defense vessels and in supply and other train ships, tugs and the like. There would be no necessity to dispose of any excess of these craft as they would not weigh much in the scale of the reduced main fleets.

Otherwise, with the exception of aircraft, the five to three ratio as between the strength of the British and American fleets and that of Japan, would apply all down the line. It is an exact establishment of this line of relative naval strength that has been worked out.

The figure may be significant. Naval officers always have contended it would require a two-to-one preponderance of forces to carry battle to Japan across the Pacific. If the attacking power lacked bases well out toward that side, because of the possibility of accidents to ships, even though a near-by base might exist, to have refitted them.

Here is where the great importance of naval bases in the Pacific, not touched on by Mr. Hughes, fits in. On the five to three ratio of naval strength, officers say that preponderance would not be available for Great Britain or the United States. It would take joint forces to finish the ships and then, because of docking and divided command, experts think a three to one preponderance necessary to make certain the result.

INVERSE RATIO.

Another element of the American program, yet to be explained, is the statement as to the "inverse ratio" importance of the merchant marine compared to the naval strength maintained by any power. That means that as the size of naval forces is seen down, the possibilities of turning merchant vessels into commerce destroying guns on their decks is increased. Such fleet fighting ships to meet merchantmen would be chosen from fighting craft, ready for battle with ships of their kind. If the navies were equipped, Great Britain would have an even greater preponderance in potential naval strength, due to her 20,000,000 tons of cargo and passenger steamers, against the merchant fleets of the United States and Japan.

Apparently the American delegation was influenced by this in reaching consideration as this is reflected in figures as to size of navies to be maintained on the parity basis it proposed.

Plans to be worked out into rules to govern convertability of merchant tonnage for war will have to do with reinforcing decks to support weight of guns, prohibition of naval gun emplacements on merchantmen, restrictions as to material fabricated for quick installation on merchantmen to make them over into warships.

It seems likely that naval strength will be well-advanced than on the basis better to be put forward when the agreement on strictly naval limitation seems probable.

WASHINGTON NEWS IN BRIEF.

[EXCLUSIVE DISPATCH.]

WASHINGTON, Nov. 13.—Reduction and limitation of naval armament by the three great naval powers along the lines of the proposals submitted at the opening of the international conference yesterday is deemed a strong probability in the light of developments today.

The British and Japanese delegations will accept the American plan as a basis for discussion at the secret committee meetings scheduled for tomorrow morning at 11 o'clock.

America's move toward peace in the Pacific has convinced the Japanese that the United States is not her enemy.

Many historic ships as well as vessels under construction by Great Britain, Japan and the United States will be scrapped under the plan proposed by Secretary of State Hughes.

There will be no open session of the conference tomorrow, the day being occupied with committee and executive sessions.

A determined effort is being made by a committee representing the Rainbow Division of the American Expeditionary Force to have that division perpetuated in a militia organization.

Senate and House conferees of the tax bill will start all-day conferences tomorrow with a view to completing their work within a few days.

When the railroad financing bill is taken up in the Senate tomorrow efforts will be made by various Senators to make it the vehicle for numerous changes in the Esch-Cummins transportation law.

Power from the plant will be delivered to the company's transmission system by means of an eight-mile transmission line which will operate at 87,000 volts. The license provides that the entire project, except the storage reservoir, shall be in operation by June 30, 1923. The storage reservoir will be completed by Jan. 1, 1926.

The San Joaquin Light and Power Corporation has applied for a preliminary permit for a large development on the south fork and main stream of Merced River, in Mariposa county. The company proposes to construct a large reservoir, three conduits, two diversion dams, and three power-houses on the south fork, and one diversion dam, a conduit, and one power-house on the main stream. The total development will amount approximately to 110,000 horsepower.

NEW CUTTER, TAMPA, DEDICATED IN EAST.

[BY A. P. NIGHT WIRE.]

NEW YORK, Nov. 12.—The new, electrically-driven coast guard cutter Tampa, replacing a vessel of the same name torpedoed and sunk during the war, was dedicated today to the service of saving life and property at sea.

W. E. Reynolds, commandant of the coast guard service, officers and members of the Tampa post of the American Legion from Brooklyn, and men of the service participated. Included in the ceremony was the affixing to the vessel of a bronze tablet bearing the names of 118 officers and men who lost their lives when the ship's namesake was torpedoed in Bristol Channel.

PREWAR PRICES ARE FAR DISTANT.

[EXCLUSIVE DISPATCH.]

URBANA, Nov. 13.—"It may be twenty years before we get back to pre-war prices," said Prof. Frank T. Carleton of the economics department at Depauw University, who is visiting here today. "The employment situation will not be improved within the next six months," he said, "but the country has at least reached the lowest level in business depression."

CALIFORNIA GETS MONEY FOR ROADS.

GOVERNMENT APPROPRIATION OF $395,763 IS AVAILABLE IMMEDIATELY.

[EXCLUSIVE DISPATCH.]

WASHINGTON, Nov. 13.—Federal funds, in addition to those already apportioned for the building of post roads and regular highways to the extent of $2,500,000 for forest roads and trails in California are in sight. Of this sum $395,763 is immediately available and $1,106,000 will be ready for distribution right after January 1. The remainder will come out of the balance of the $15,000,000 for this purpose which will be available in the fiscal year of 1923.

These facts are contained in a letter from the Chief Forester of the Department of Agriculture to Congressman Osborne. The letter gives the following details:

"The first apportionment of the $2,500,000 of the $15,000,000 appropriation for the construction of forest roads and trails has been made by the Secretary of Agriculture on the basis of area and value of national forest land. As a result of this apportionment, $395,763 has been set aside for expenditure in California under the terms of the law.

"Seven million dollars of the appropriation for the fiscal year 1922 will be apportioned about Jan. 1, 1922. From the data now available California's apportionment will be about $1,143,000.

"The remaining $5,500,000 of the whole appropriation is, under the terms of the act, to be distributed by the Secretary of Agriculture upon the basis of fire hazard, value of resources and other similar factors. The apportionment has not yet been made but I am sure California will receive a liberal share when the figures are finally worked out. You will be advised promptly as soon as the Secretary approves the futured istributions."

Gen. Holguin Made President.

[BY CABLE AND ASSOCIATED PRESS.]

BOGOTA (Colombia) Nov. 12.—Gen. Jorge Holguin, former Foreign Minister, has been designated provisional President by Congress, pending election of a successor to President Fidel Suarez, resigned.

HEAD FOUND IN PAPER BALE.

Bank Books, Shirt Only Clew in Michigan Murder.

Mystery Surrounds Puzzling Warehouse Discovery.

Canceled Checks Believed Stolen Loot.

[EXCLUSIVE DISPATCH.]

GRAND RAPIDS, Nov. 13.—The head of a man was found here yesterday morning by workmen engaged in rebaling a seventy-pound bale of waste paper at the warehouse of the Kent Storage Company. With the head were found a torn blody shirt and also a bank book bloody shirt and also a bank book $3000 in the Tippecanoe Loan and Trust Company of Lafayette, Ind.

HEAD SCORCHED.

The discovery was made when one of the workmen noticed the head protruding from a bale which was about to go into the baling machine. The head was scorched, presumably by a fire at the warehouse last August. Canceled checks in the bank book were signed by G. L. Reasor.

The paper was sent to the warehouse several months ago by the American Box Board Company.

The checks were drawn on the Tippecanoe Loan and Trust Company of Lafayette and were signed by G. L. Reasor for the H. & R. Company. There were two bullet holes in the forehead.

IDENTITY PUZZLES.

At first police were inclined to believe that the man may have been G. L. Reasor, who came to Grand Rapids from Chicago several months ago. A telegram from Lafayette, Ind., says Gerald LeRoy Reasor, a Purdue graduate, is at 215 West Twenty-third street, New York, according to his brother, H. S. Reasor, a student at Purdue University. Reasor and O. L. Hart and Harry G. Wilson formed a company while in school, and shipped potatoes and apples into Lafayette, Ind., and sold them. The company was dissolved some time ago. How the bank book and canceled checks came to be with the head could not be accounted for by the brother.

REASOR ALIVE.

[EXCLUSIVE DISPATCH.]

NEW YORK, Nov. 13. — Gerald LeRoy Reasor was found last night at the Y.M.C.A. branch at 215 West Twenty-third street, where he has been living since September 13. As soon as he learned the head found in Grand Rapids was believed to be his, he sent a telegram to his family in Henrietta, Okla., telling them that he was alive and safe. He said that the bank book and checks found with the head undoubtedly were his, but he could not explain their presence there.

HARDING NOW MEMBER OF THE "OLD GUARD."

[BY A. P. NIGHT WIRE.]

NEW YORK, Nov. 12.—President Harding has accepted honorary membership in the "Old Guard" New York's veteran military corps.

It is the first time a president in office has been accorded the honor, members of the guard said today.

JAPS LIKE HUGHES PLAN ON PEACE.

British Said to be Not Enthusiastic, but Ready to Accept Proposals.

[EXCLUSIVE DISPATCH.]

WASHINGTON, Nov. 13.—Increasing optimism marked the attitude of the Japanese delegates toard the American naval limitation program today. The British, while maintaining official silence are not enthusiastic over the cutting down of their sea-power but expect in the end to accept the Hughes proposal in some form.

The bold, frank, open move of America toward peace in the Pacific has convinced the Japanese at least of one thing. This thought was expressed tonight by both Admiral Baron Kato and Prince Tokugawa in brief addresses made at a reception given to newspaper correspondents at the Shoreham hotel by the Japanese Ambassador. They showed that up to the present they have held fears of America and have been building their navy with this fear in view. Secretary Hughes's speech obliterated these fears and made some sort of an agreement certain.

"Japan brings to this conference only proffers of friendship and seeks only friendship from it," said Baron Kato. The costs of armament have now become so heavy that they are a burden hampering productive activity throughout the world and Japan, like other countries, rejoices at the prospect of relief that is now offered.

YELLOW FEVER VICTIM.

Hollywood Woman Succumbs to Dread Disease in South.

[EXCLUSIVE DISPATCH.]

NEW ORLEANS, Nov. 13.—Following an autopsy today to determine the cause of the death of Mrs. Viola Grace Logan, who died in Touro Infirmary, Friday night, from what was supposed to be a puzzling tropical fever, Coroner Joseph O'Hara announced she died from yellow fever.

Mrs. Logan, whose home is in Hollywood, arrived in New Orleans Wednesday on a steamer from Belize, British Honduras. She was ill on the voyage and was removed to Touro Infirmary for treatment, where she gradually grew weaker. This morning Dr. O'Hara called into consultation Dr. John Callan, president of the City Board of Health; Dr. William C. Seaman, State bacteriologist; Dr. Lyons of Touro Infirmary and a number of physicians attached to the United States Public Health Service, to determine the cause of death, which was finally decided to have been yellow fever.

This is the first case of yellow fever known to New Orleans for many years. It was stated at the hospital that Mr. Logan is on his way to this city from Hollywood.

To Request Meat Subsidy.

[BY CABLE AND ASSOCIATED PRESS.]

MELBOURNE, Nov. 12.—Premier Hughes is to ask Winston Churchill, British Secretary for Colonies, to give a subsidy of 1 farthing per pound on meat shipped from Australia. If the request is granted, the Australian government plans to reduce ocean freight rates by a like amount, through a subsidy to the ship owners.

The Art of Printing

Yesterday and Today

Ancient scrivener at his task as he painstakingly transcribes each word with pen and ink into a single volume.

Modern Linotype machine and operator, capable of turning out forty words of metal type per minute. Sketched from composing rooms of Times-Mirror Printing and Binding House.

The marvelous progress that has advanced the art of printing to its present high state of development is nowhere more clearly evidenced than in the wonderful Linotype machine, as it transforms sentence after sentence into permanent lines of metal type.

A far cry indeed to that early age when man spent many weary days transcribing with pen and ink into volumes which are precious today not for their legibility but on account of their rarity.

The early masters of printing would have viewed with amazement even the simplest of mechanical devices with which the modern well equipped printing house abounds today.

Times-Mirror
Printing and Binding House
"DEVOTED TO GOOD PRINTING"
118 So. Bdwy. Phone-10512

Los Angeles Biltmore Hotel—

Will Los Angeles—Will YOU—support, with actual pledges of money—this proposed great project of building in Los Angeles a hotel as fine as any in America?

A site has been selected at Olive and Fifth streets, with a frontage of 360 feet on Pershing Square, to cost $1,220,000, which is believed to be considerably below present market value. Plans for a thousand-room hotel have been drawn by noted architects. A lease has been contracted for with John McE. Bowman, owner of the famous Biltmore group of hotels, for a period of twenty-five years, at a rental of 6% net on the cost of the ground and 8½ net on cost of building. Lessee pays all taxes and assessments including income tax of owning corporation.

Whether Los Angeles is to have this hotel, second to none on the Continent, depends now upon the public—upon YOU. The committee of citizens that has worked for months, quietly and assiduously, securing the site, negotiating for a lease, has paved the way. Furthermore, each has supported the hotel by substantial subscriptions for stock. IF EVERY ONE DOES HIS OR HER PART THIS HOTEL WILL RISE. OTHERWISE THE SITE WILL HAVE TO BE PUT TO OTHER USES.

This is not a promotion. There are no compensations or commissions and every dollar from the sale of stock will be expended for site and building. All officers and directors give their services without remuneration. Total cost of site and building will be $7,000,000.

It is proposed to form the CENTRAL INVESTMENT CORPORATION, with a capital of $5,000,000, divided into 50,000 shares of par value of $100 per share. Not less than four million dollars should be raised by the sale of stock; the balance will be cared for by bonds, at interest not to exceed 6½%. On this basis the stock should earn, under the terms of the lease, more than 7%, and retire the bond issue during term of the lease.

If the necessary total is subscribed, and the hotel assured, thirty days' notice will be given of the call of the first payment, amounting to but 30% of your subscription. The balance will be called at the rate of not more than 20% at sixty-day intervals.

This hotel, if erected, would mean added prosperity for every man and woman in Los Angeles, no matter what his or her occupation or residence. It would add impetus to the present rapid growth of this city to the greatest possible degree. Let's each do his or her share!

Subscription blanks may be obtained and signed at YOUR bank or investment house, or at subscription headquarters, Room 633 Pacific Mutual Building, Sixth and Grand. If you desire a representative of this project to call write or telephone to 69272. Prompt attention to your request.

More Than $2,000,000 Already Subscribed by Proposed Directors and Others!

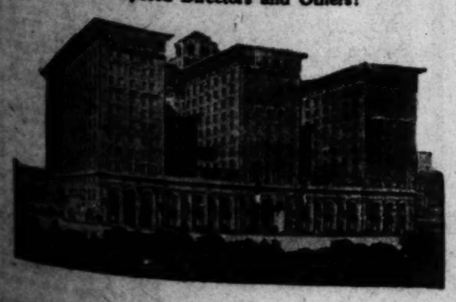

PROPOSED DIRECTORS OF CENTRAL INVESTMENT CORPORATION

CHARLES G. ANDREWS	J. E. FISHBURN	M. S. HELLMAN	WILLIAM LACY	H. M. ROBINSON
A. M. CHAFFEY	FRANK P. FLINT	WM. RHODES HERVEY	ARTHUR LETTS	P. D. ROWAN
HARRY CHANDLER	FRED FLINT, JR.	W. I. HOLLINGSWORTH	JAMES R. MARTIN	J. F. SARTORI
GEO. I. COCHRAN	ROBERT N. FRICK	W. G. HUNT	BEN R. MEYER	J. M. SCHNEIDER
W. H. DAVIS	WILLIAM M. GARLAND	ROBERT E. HUNTER	ISAAC MILBANK	GEN. M. H. SHERMAN
A. B. C. DOHRMANN	R. C. GILLIS	H. JEVNE	JOHN B. MILLER	WALTER P. STORY
HOWARD S. DUDLEY	SECONDO GUASTI	F. E. KEELER	W. W. MINES	CHARLES H. TOLL
CECIL B. de MILLE	H. M. HALDEMAN	F. W. KELLOGG	LEE A. PHILLIPS	A. J. WATERS
	MARCO H. HELLMAN			M. H. WHITTIER

EACH OF THESE MEN HAS SHOWN HIS FAITH BY A SUBSTANTIAL SUBSCRIPTION TO THIS STOCK.

The Times Free Information AND Resort Bureau

CORNER FIRST AND BROADWAY

In for the accommodation and benefit of persons seeking interesting routes of travel, desirable hotels and rest, recreation and recuperation at the seashore or in the mountains. Particulars are furnished by competent attendants and by correspondence to the general public regarding rates and attractions of railroad and steamship lines, hotels and pleasure and health resorts. Descriptive circulars and transportation literature are kept on hand for inspection and distribution. This service is absolutely free. Literature may also be obtained at the Times Branch Office, 619 South Spring Street. Phones: Pico 760; Automatic 50891.

Resorts

Paso Robles Hot Springs Hotel

Hot Sulphur and Mud Baths remarkably radio active and curative. Sporty golf course. Beautiful scenery and fine roads. On highway and S. P. R. R. Midway between Los Angeles and San Francisco.

Dr. G. W. TAPE, Manager.

Venice Thanksgiving Day All Day Program **Venice**

STRATFORD INN—DEL MAR

On Coast Highway—22 miles north of San Diego.

JUST THE PLACE TO STOP OVERNIGHT ON YOUR TRIP TO TIA JUANA.

MIRAMAR To entertain friends most pleasantly Motor west on Wilshire to the sea For Luncheon, Dinner and Afternoon Tea At the Miramar.

LOW RENTS Live at the Beach and commute —You will save money. Santa Monica-Ocean Park Chamber of Commerce

ELSINORE HOT SPRINGS The Scenic Health Resort of California. Hot Mineral Baths, Good Hotels, Stores, Furnished Cottages, Rooms, Sanitariums, Swimming, Boating, Fishing, Hunting. Literature at Peck-Judah and Times Information Bureaus.

MT. WILSON Elevation 6000 feet. Resort open year round. Largest observatory in world open to public every afternoon from 1:30 to, 5:30 and Friday night. Secure your tickets at Mt. Wilson Observatory office, Pasadena. Reasonable rates at hotel. Auto stages daily from Los Angeles and Pasadena. Make reservations with Peck-Judah Co., 623 S. Spring, L. A., or phone direct, Fair Oaks 74-F-2. Manager, W. E. Cory.

WHEELERS HOT MINERAL SPRINGS 90 Boulevard miles from L. A. in the Ventura Mountains. Elev. 1500. A real mountain resort for rest and pleasure and wonderful natural hot mineral waters for beneficial bathing. Tub baths and warm plunge. Hotel and housekeeping cottages, store, dancing, riding, tennis, croquet, etc. Open year 'round. Auto stage daily. Make reservations Peck-Judah Co., 623 S. Spring, L. A., or write or phone direct to manager, WEBB W. WILCOX.

LA JOLLA Warm beach; exceptional climatic, scenic, social and athletic advantages; woman's club; golf, tennis, playgrounds, churches, movies, no jazz, lower rates. For Hotel (Amer. plan) address Windsome; for Hotel (Euro. plan) Cahuilla; for Apartments, Alta Mar Apts.; for Real Estate and Rentals, Frederick L. Brown Co.; for cottagettes, "Blue Sea"; for Boys' School, Torrey Pines School.

Los Angeles Hotels and Apartments

Hotel Stowell

414-416-418 SOUTH SPRING ST.

MODERN—FIREPROOF—EACH WITH PRIVATE BATH

CAFE OF POPULAR PRICES IN CONNECTION

"Rest easy at the Stowell"

STORE IT WITH COLYEAR'S FIREPROOF WAREHOUSE ROOMS $1.50 A MONTH AND UP PHONE MAIN 1117 415-33 SAN PEDRO ST 60577

"In All the World No Trip Like This"

Yes, the Famous Catalina Two-Day Excursion Tickets Are Still on Sale!

$10 covers round-trip from L. A. with room over night and four meals at beautiful St. Catherine Hotel, also ride over Submarine Gardens on Glass-Bottomed Boats—all expense included!

Leave Los Angeles 9:00 this morning.
Back 6:30 p.m. tomorrow.

Tickets and Reservations

Los Angeles: 6th & Main, P. E. Bldg. Phone Pico 36.
Long Beach: 133 W. Ocean. Phone Home 532.
Pasadena: 148 E. Colorado. Phone F. O. 46.

San Francisco Hotels

Hotel Cartwright

SAN FRANCISCO
Sutter St. above Powell St.
OFFERS YOU
—Central Location
—Fireproof Construction
—Every Room with Private Bath
—Courteous and Efficient Service.
Rates from $2.00.
Attractive Weekly and Monthly Rates.
W. M. TURNER, Mgr.
From Ferry (take car No. 1, 2 or 3 to Powell St. From Third and Townsend take car No. 15 to Sutter, transfer to Sutter St.

Steamships

HAPPY WAY TO San Francisco Super Express Steamships YALE and HARVARD

Super-express steamships sailing from Los Angeles Harbor Tues., Wed., Fri., Sat., 5 p.m.
Los Angeles Steamship Co.
517 S. Spring St.
Tel. 82701 63308

AUSTRALIA

NEW ZEALAND AND SOUTH SEAS
Via Tahiti and Rarotonga
Mail and Passenger Service Every 28 Days
Union S. S. Co. of New Zealand
120 California St., San Francisco
Or Local Steamship and Railroad Agents.

Steamships

CUNARD-ANCHOR Passenger & Freight

Services
OFFICE: 501 Market St., San Francisco or Local Agents.
Freight Sailings on Application.
New York, Boston, Phila., Balto., Montreal, Quebec, Halifax, Portland, Me., to Southampton, Liverpool, Plymouth, London, Cherbourg, Bristol, Londonderry, Glasgow, Antwerp, Rotterdam, Hamburg, Mediterranean and Levant Ports.

FOR SALE

Utah-Cal.	.8	Getty	.61c
TexAtna	25.00	Tex. Holdings	$50.00
Motor C. & R.	.22	Bell of Monte.	.42
Sandberg	.07	Sig. Hill Cent.	.27
Pantages	1.30	Eden Synd.	$100.00
Whitley	.10	Malta Units	$150.00
Hunt. Owners.	.01	Fidelity	.02c
V. Del Mar.	.20	Eden	.10c
California Rand Silver (Kelley)			$4.10

We buy and sell all active stocks.

J. C. BURCH & CO.

619 S. Spring St. Phone Bdwy. 2812.

THE ADMIRAL LINE

PACIFIC STEAMSHIP CO

Ticket Office 501 S. Spring St. Corner Fifth and Spring

Telephones: Main 7332 or 1'323.
Long Beach Office, 115 W. Ocean Ave.
San Pedro: 114 W. 6th St.

$25 ROUND TRIP TO SAN FRANCISCO

INCLUDING BERTH AND MEALS.

Via. S.S. ADL. DEWEY

10 A.M. TOMORROW

For San Francisco, Seattle, Tacoma.
Regular Sailings for San Francisco and Seattle Every Tues., Wed., Sat., Sun.

PORTLAND: DIRECT SAILING EVERY SATURDAY.

Resorts

PINE CREST PI SORT

Open for Autumn and Winter

Indian summer is delightful in the mountains.
Comfortable Hotel—American, $3 to $6 per day.
Splendid furnished log cabins for housekeeping. Good store for supplies.
Folders, Peck-Judah, 623 S. Spring St., L. A. Reservation, Crest 3, San Bernardino, Cal.

On the RIM of the WORLD in the PINES of SAN BERNARDINO CAL.

WILL DISCUSS HUGHES PLAN.

Program is Acceptable as a Basis for Talk.

Agreement Cannot Fail, is the View of Kato.

British and Japanese Hold Conferences.

[EXCLUSIVE DISPATCH.]

WASHINGTON, Nov. 13.—The British and Japanese delegations will accept "as a basis for discussion" the American plan for limitation of naval armaments at the secret committee meeting scheduled for tomorrow morning at 11 o'clock in the Pan-American Union Building.

This information was obtained from high authorities—both naval and diplomatic—in the two delegations this evening following private conferences which lasted all the afternoon and during which the British and Japanese were in communication with each other.

Admiral Kato, chief of the Japanese plenipotentiaries, confirmed the report tonight in an address to the press at the Shoreham Hotel. The Japanese Admiral stated that as a result of Secretary of State Hughes's proposals "fears on both sides are obliterated and an agreement cannot fail to come." He concluded with the statement "the Japanese delegation will proceed to a detailed examination of the American proposals which show convincing sincerity of purpose."

BRITISH ACCEPT PLAN.

The British delegation will accept the Hughes plan because it coincides in principle and in its broad general lines with the English plan drafted by the Admiralty and brought to Washington by Admiral Beatty. The American plan is even more advantageous to Britain than Beatty's draft, in certain respects, but it is believed that minor modifications in line with certain English ideas will be incorporated in the Hughes pact.

It is believed that the British plan will be submitted to the committee for comparison with the Hughes plan tomorrow.

In Japanese quarters it was asserted that the Japanese plan, prepared at Tokio, will not be submitted to the conference, Admiral Kato finding the Hughes plan acceptable with certain alterations which do not require examination of his own draft.

KEEP DRAFT IN ABEYANCE.

France will not submit her plan tomorrow. Admiral DeBon, chief of staff of the French navy, tonight stated that the French Ministry of Marine draft will be kept in abeyance pending discussion among the three interested parties.

He intimated, however, that the French plan might be submitted as an alternative in case differences of opinion among the British, Japanese and Americans over drafting a composite plan resulted in a deadlock.

The Italian delegation indicated that it did not contemplate submitting the tentative plan which the Italian naval experts had devised, owing to Italy's minor interest in the matter.

CONSIDER FAR EAST.

Acceptance in principle by Japan and Great Britain of the American armaments plan will throw the conference directly and immediately on the other phase of its examinations—the Far Eastern question, it is believed.

It is because Japan and Britain are interested in conserving their rights and present privileges in the Far East that they are willing and anxious to accept Mr. Hughes's proposals which do not modify their naval positions.

Just as Britain accepted at the beginning of the Paris Peace Conference in 1919 the Wilsonian "14 points" minus one, after she had nullified the sole item which menaced her — the freedom of the seas—so she is willing to stand on the status quo of relative naval strengths and concentrate all her energies on safeguarding her Far Eastern concessions and privileges.

WOULD SAVE SIBERIA.

Just as Japan backed down in her demands for "equality of races" at Paris in 1919, and directed all her efforts to the retention of Shantung and the North Pacific islands, so she is ready tomorrow to remain slightly inferior in naval strength to the United States and to do battle on her main line of defense, her special interests in China and Siberia.

No secret is made of the fact in Britain and Japanese circles that limitation of armaments is a "side-show" compared to holding on to the Far East booty, and that apparent but unreal sacrifices can be pretended in scrapping old ships and suspending work on those under construction, in exchange for perpetuation of their monopolies, concessions and territorial seizures in Asia.

Only one stumbling block is foreseen tomorrow and that is on cessation of fortification construction in Pacific waters. Japan will suggest that none of the three powers concerned proceed with creation of naval bases and other armaments depots during the naval holiday. This will be aimed directly at the United States and will mean specifically that the Dutch Harbor base at the tip of the Aleutian Islands, within shorter steaming radius of Japanese ports than the Philippines, be abandoned by America.

EXPECTED TO GIVE WAY.

The Japanese believe that the United States will acquiesce to this demand, and British naval authorities doubt if America could decline.

British, Japanese and American examination of the 5-5-3 plan, as the Hughes proposal has been termed, confines itself solely to the amount of new tonnage permitted constructed. This is set at 500,000 tons for Britain and America and 300,000 tons for Japan.

Japan's acceptance of the 5-5-3 proposal sounds the death knell of even the most wildly jingoistic minds of Tokio who map out naval bases in Lower California and landings in California in tracing the imaginary campaign of a war with the United States.

Acceptance of the 5-5-3 automatically puts Japan on the defensive in a Pacific naval conflict, but leaves her sufficient strength theoretically to guard and protect lines of communications to Siberia, Manchuria, China, even the French colony of Indo-China on the peninsula of Annam and the Philippines.

INDICATIONS OF BREAK.

Indications of a possible break between Britain and Japan seemed discernible last night as one listened to exponents of the Japanese theories regarding the Far East set forth their arguments.

Japan's reply to any American intimations that she withdraw from territory or abandon spheres of influence or concessions in China or Siberia, will be a counter-proposal that all powers follow suit.

On high authority it is intimated that Japan will not consent to be discriminated against and that and suggestions for a realignment of Japanese interests in the Far East will provoke the counter-suggestion that all foreign interests be reconsidered and redistributed or that all foreign concessions be abandoned and privileges revoked.

Such a proposition from Japan, it is expected, would draw fire immediately from the British, with their vast holdings in China, and from the French to a lesser extent, as France enjoys valuable monopolies and concessions.

Japan would be certain of support from the United States on such a bold counter-proposal as it is well known that the ideal solution of the problem from the State Department's viewpoint lies in abolition of all foreign seizures, grants and controls in the Far East and respect for the absolute sovereignty of China over her territory and Russia over Siberia, when the Muscovite people rehabilitates itself.

As Britain could never afford to sacrifice her position at Hong Kong and Shanghai and France could not forego her concessions, it is expected that these countries, with Italy and other powers interested in a minor way, will be able to apply enough pressure and muster enough votes to preserve the status quo at least temporarily.

SUSPECT COLOSSAL BLUFF.

Unsettled political conditions in the two countries principally affected, China and Russia, will support the British demands to retain control and protect the interests and lives of foreigners, it is believed.

While the British realize that any offer by Japan to withdraw from Shantung, Upper Sakhalien, Manchuria, and other regions into which she has infiltrated, if other powers would abandon their holdings, is a colossal bluff aimed to scare off those nations having interests in the Far East and rally them to a common standard for maintenance of the status quo, it is realized that an embarrassing situation might be created by such a coup and efforts are being made to reach a private understanding.

ANGLO-JAP PACT TO BE TAKEN UP LATER.

[EXCLUSIVE DISPATCH.]

WASHINGTON, Nov. 13.—Although Secretary of State Hughes in his address to the Armament Conference yesterday did not mention the Anglo-Japanese alliance, commentators on the American chairman's declarations for disarmament take it for granted that the United States considers the alliance to be a source of controversy and that its discontinuance would be an assurance of desire to pave the way for international harmony and peace.

It was agreed by statesmen here who analyzed the American naval limitation proposal that, should anything like it be adopted by the powers, there would be no occasion for a renewal of the alliance and that it would be dropped automatically as a result of such an agreement.

INDUSTRIAL FARM TO RECEIVE WOMEN NOW.

[BY A. P. NIGHT WIRE.]

CHICAGO, Nov. 13.—Famous art rangements have been completed whereby women may be committed as charges of the State to the California Industrial Farm for women in Sonoma county, it was announced in a proclamation issued here today by Gov. Stephens.

The farm will be under the supervision of the State Department of Institutions and has accommodations for about thirty-six people.

How Japan Would Control the Pacific

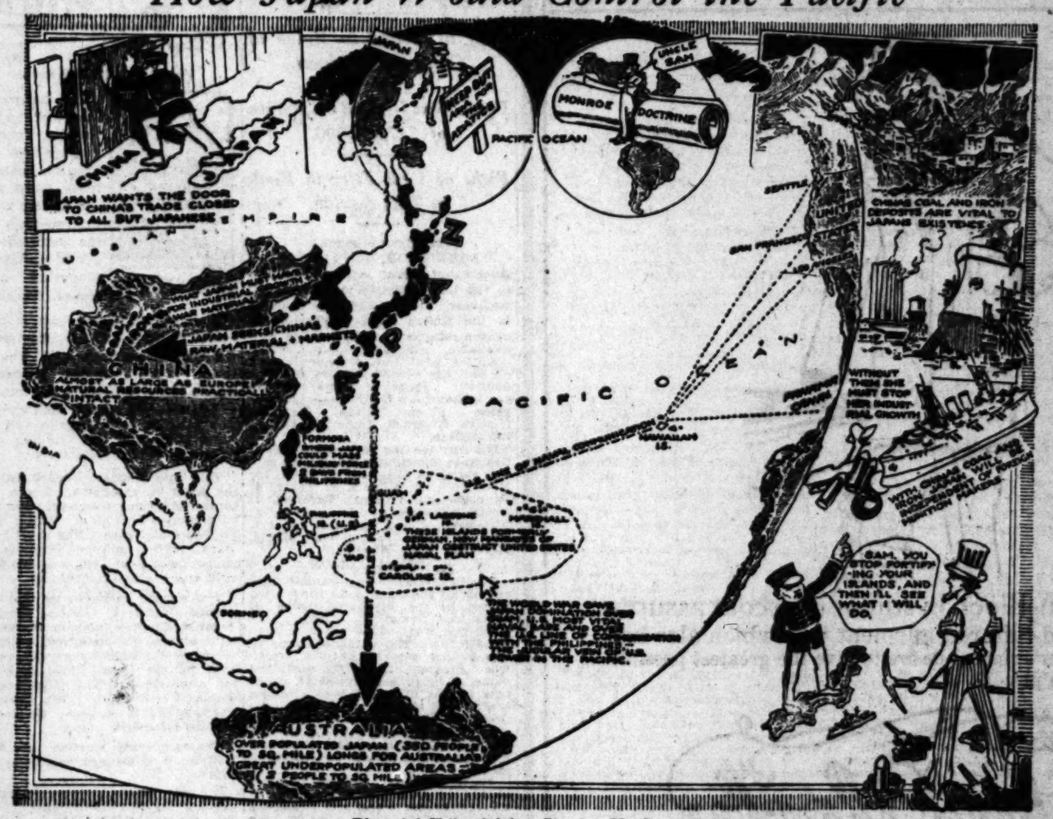

Pictorial Editorial by Charles H. Owens.

JAPAN'S SPIRIT OF DISTRUST.

Holds Whip Hand Now, But Likely to be Smothered Shortly by Wealth of United States.

BY HARRY CARR.

Japan makes no secret of the fact that she has come to the Washington conference in a spirit of distrust.

She has had bitter experience with European diplomacy. She feels that it is only the hand that holds a whip that gets anything.

For the moment she holds the whip. Two or three years from now, if the armament race keeps up, she will be smothered by the superior wealth and strength of the United States. Just now, she occupies a position of great military strength. She realizes that, in all probability, she will never be relatively as strong again.

JAPAN'S POSITION.

The Japanese position is briefly as follows:

Nippon is suffocating from overpopulation. Unless she is to perish from the earth she must take one of two courses: either spread out to other lands, or change the character of her industries and become, like Germany, one huge factory. The latter course would enable Japan to accommodate a larger population in a smaller area.

Her original idea was to spread out to other countries.

But the spreading wasn't very good. She looked with longing at the almost empty vastness of Australia, but was turned back. The United States wouldn't let the Japs in. They couldn't find anywhere to colonize. Their effort to colonize Manchuria was not a success. They could not compete with the Chinese, whose standards of life are even poorer than their own.

Balked in her effort to spread out, Japan took up the idea of concentrated industrialism.

NEEDS COAL AND IRON.

She could not, however, become an industrial nation without coal and iron. China had both. And China was pitiably weak. China could not forbid anything. Therefore she fell upon China.

In 1904 she fought a war of conquest against China. All she got out of it was a pat on the back. The other great powers—pushing her aside from the spoils of her own war—rushed headlong into the Orient and grabbed everything that was loose. England took Wei Hai Wei; Russia took Port Arthur; Germany took Kiao Chau. Japan was cheated out of everything.

The great powers would have torn China into fragments except for the United States, which declared the now famous "open door" policy in China—every nation to have equal opportunities and China's territory to be held intact—no more loot. Japan, like the others, was stopped.

The World War brought a great opportunity to Japan. Just before that great conflict broke, Japan was in a desperate plight and made no effort to conceal it. She was broke financially. Stronger nations had thrown her back upon herself to perish.

WHAT ALLIES PROMISED.

No one knows exactly what the Allies had to promise to get her into the war as an enemy of her traditional friend, Germany. But she evidently drove a hard bargain. When the fighting was over Japan was found to be rich in money and occupying Manchuria, Mongolia, Siberia, Korea, Kaio Chau and the German Islands of the Pacific—the Carolines and the Marshalls which give her a great strategic advantage over the United States.

Japan is prepared to make a desperate resistance against being forced to leave China. Her offer to give up Kaio Chau is conditional upon the preposterous proposition that all the European nations also give up their Chinese colonies and go home. She intends to dominate China industrially and politically, if that is humanly possible.

Although she had a great burst of prosperity during the war, Japan has not been successful as a commercial rival of the United States. Her merchants, owing to a different standard of ethics, are not in good repute in the world markets. Japan is losing out. She is a sure loser in an open race with no handicap.

Realizing that she needs special concessions and the inside track in China and realizing that she will never be so strong again, it is a case of "now or never" with Nippon.

MAY STAKE EVERYTHING.

Therefore she is prepared to stake everything on an effort to control the situation in the Orient—to shut out all Occidental competition at any cost.

With a very strong navy, with certain other strategic advantages, little Japan is desperately holding on with a stronger set of teeth than will ever be here again.

In another picture editorial to be published in The Times in the near future, Artist Charles Owens will show how this ambition of Japan affects the United States and Great Britain, and why the United States is risking war to call a halt.

In brief, Japan has put up a "Keep out" sign on the Far East and the United States insists that it come down. Mr. Owens's map will explain why.

BUSY DAY FOR DELEGATES.

Committees on Disarmament and Far Eastern Questions Will Confer.

[EXCLUSIVE DISPATCH.]

WASHINGTON, Nov. 13.—There will be no session of the Conference on Limitation of Armament tomorrow. It will be a busy day for the delegates, however, and executive sessions will be held of the two committees on procedure created at the conference Saturday.

Secretary Hughes, who will act as chairman of the Committee on Procedure, has called a meeting for the Committee on Limitation of Armament to meet at 11 o'clock in the morning in the Pan-American Union Building. The Committee on Procedure relating to questions of the Pacific and the Far East will meet at 3 o'clock at the same place.

The conference directed that the chairman of the delegation from the five principal and associated powers, or some member of each which the respective delegations might select, should constitute the Committee on Procedure for discussion of limitation of armaments. So far as could be learned tonight there will be no substitutions of heads of delegations on this committee and those who will participate tomorrow will be Hughes for the United States, Balfour for Great Britain, Briand for France, Tokugawa for Japan and Schanzer for Italy.

The Committee on Procedure in discussion of the Pacific and Far East question will consist of the heads of the delegations of the five powers or some one of each delegation designated for them and the heads of the delegations from China, the Netherlands, Belgium and Portugal.

Reports on procedure, it is expected, will be prepared for submission to the full conference in open session Tuesday morning at Continental Memorial Hall. The committee will endeavor to draft a program whereby discussion of limitation of armament and the Pacific and eastern questions will be carried on together as much as possible. Certain it is that the limitation of armament is not to be put aside until the other issues are settled, now that the United States has boldly submitted a concrete plan for consideration.

Neither is it regarded as desirable that consideration of the American plan for naval reduction should be permitted to crowd over, until final decision on the problem is reached, the other important issues.

The Advisory Committee to the American delegation appointed by President Harding also will meet tomorrow to continue its preliminary deliberations and prepare for cooperation with the American delegation in accordance with the subjects of the conference agenda, which will be assigned to sub-committees.

LITTLE CHANCE FOR FAILURE.

Hughes Plan to Cut Armaments Astounds Delegates.

Magnitude of Proposals Just Beginning to Stand Out.

Possibility of Flat Rejection of Idea is Dim.

(Continued from First Page.)

able; perhaps vital to successful prosecution of a naval war across the Pacific, it was said.

RECOGNIZE NECESSITIES.

In the proposal that the other two powers retain battle cruiser squadrons also, these observers saw a possible concrete expression of American recognition of the necessities in naval forces of those countries; of American willingness that they should prosecute legitimate ventures over the world requiring far-flung merchant routes and employ for protection of those routes, naval craft they thought best-suited. As a continental power, although asserting in this proposal the right to an equal footing with any nation on the seas, the United States might not necessarily need battle cruisers as the other powers feel they do, it was said.

At any rate, the American proposal has made a flat proposition as to battle cruisers, which it was thought might be difficult of treatment at the conference. It remains to be seen what Japan and Great Britain think about it, but a long step toward agreement on that question has been taken, naval folk believe.

ACTUAL BUSINESS.

The actual business of negotiation will get under way tomorrow when heads of delegations will meet to discuss procedure, a subject likely to develop into one of the most important of the conference. From every interested power have come expressions that the order in which the topics appear on the program would have a great bearing on the ability of the conference to move quickly toward practical results.

To agree on preliminary details, two meetings will be held in the morning, the committee on program and procedure for limitation of armament, of which the heads of the American, British, French, Italian and Japanese delegations are members, will continue the armament end of the program and in the afternoon the committee on program and procedure for Far Eastern questions, consisting of the heads of the delegations of all nine nations holding seats, will assemble.

During the afternoon the American advisory committee will meet and Chairman Sutherland will announce the personnel of the sub-committees.

Technical advisers tomorrow will further study the American proposal under which tonnage figures in capital ships for the three powers for immediate reductions would be: Great Britain, 604,450; United States, 500,450, Japan 299,700.

BRITISH PREPONDERANCE.

The list of ships to be retained shows the British preponderance over the United States is practically all in her four battle cruisers. In that way, apparently, the American group worked out Hughes's general statement as to the necessity of having regard "to the existing naval strength of the powers concerned."

BATTLESHIP TONNAGE.

So far as battleship tonnage goes, in the retained fleets, American and British forces would be about the same, around 500,000; and that of Japan just under 300,000. This links directly with Hughes's suggestion as to a replacement program, based on fixed tonnage for each power, to apply only after ten years of no building. Then, under the American proposal, Great Britain would be allowed to maintain up to 500,000 tons in capital ships, the United States the same and Japan 300,000.

In other words, after ten years the British fleet must be brought down to the same tonnage basis as the American, while the Japanese would remain substantially where it was at the time of the first reduction.

Apparently it is expected the British strength would be reduced sufficiently by the wearing out of ships during the ten years.

Statistics as to the gun-power of the three fleets to be retained show

MRS. SANGER IS UNDER ARREST.

Well-Known Writer Jailed Police in Advocacy of Birth Control.

[BY A. P. NIGHT WIRE.]

NEW YORK, Nov. 13.—Mrs. Margaret Sanger, well-known writer, and Miss Mary Windsor of Philadelphia were arrested tonight after they were alleged to have defied the police by addressing a mass meeting in Town Hall in the interests of birth control. Police broke up the meeting.

the United States and Japan would have one ship each mounting eight 16-inch rifles each.

Great Britain would have six ships carrying eighty 16-inch guns, one carrying ten 14-inch guns and her other seven ships would be armed with seventy British 13.5 guns.

WOULD HAVE EIGHT SHIPS.

The United States, besides the 16-inch-gun ship, the Maryland, just commissioned, would have eight ships carrying twelve 14-inch guns each, four carrying ten 14-inch each, two carrying twelve 12-inch each and four carrying ten 12-inch each. Japan, besides her one 16-inch-gun ship, would have forty-eight 14-inch guns and twelve 12-inch on her battleships and thirty-two 14-inch on her battle cruisers.

The figures illustrating the proportionate preponderance in the proposed immediate cut are embraced in the four battle cruisers, as the gun-power of the two battleship types would be different in makeup but approximately the same. There is little doubt, however, that American naval opinion would rank the American battleship fleet as superior.

In round terms the American displacement proposal means that under the agreement the fleets of the three powers in terms of capital ships would stand ultimately at approximately fourteen each for Great Britain and the United States and eight for Japan.

FULL EQUALITY.

The American claim to full equality with Great Britain is made in the replacement suggestion, as there has been no hint that the British delegation will oppose it.

It means also Japan would stand thereafter at a fixed ratio of three-five in naval strength, in comparison to the other two fleets. It was not clear tonight how that would finally be viewed by Japan.

The American replacement proposes to limit future capital ships to 35,000 tons. Taken in connection with the tonnage allotment, that would mean main fleets of fifteen capital craft for Great Britain and the United States and eight for Japan, provided that all are built up to the size limit.

The heaviest tonnage of capital craft so far planned is understood to be in connection with Japan's projected battle cruisers, said to reach 44,000 tons. Such ships and also such vessels as the six now building and six battle cruisers the United States is building would be prohibited.

SIZE LIMITATIONS.

Size limitations strike at the elements in naval construction, the factors of guns and armor weight, speed and cruising radius are those from which the size of ships is determined. Probably the 35,000-ton limitation would make impossible any ship carrying heavier guns than eight 16-inch guns.

It is to be noted that in the American scheme, no data as to new ships laid down as replacements would be required to be furnished by the power planning the ship, but the other two but the tonnage and the dates of contract, keel laying, completion and destruction of the ship displaced. No attempt is made to limit the design of the vessels, batteries, speed, fuel capacity or other military characteristics below the 35,000-ton maximum figure.

In outlining the plans for auxiliary craft that make up modern fleets, care was taken to exempt from the limitations existing tonnage in monitors, or purely defense vessels and in supply or other train ships, tugs and the like. There would be no necessity to dispose of any excess of these craft, as they would not weigh much in the scale of the reduced main fleets.

Otherwise, with the exception of aircraft, the five to three ratio as between the strength of the British and American fleets and that of Japan, would apply all down the line. It is an exact establishment of this line of relative naval strength that has been worked out.

The figure may be significant. Naval officers always have contended it would require a two-to-one superiority of forces to carry the war to Japan across the Pacific, if the attacking power lacked bases well out toward that side, because of the possibility of accidents to ships, even though a near-by base might readily have refitted them.

Here is where the great importance of naval bases in the Pacific, not touched on by Mr. Hughes, lies. On the five to three ratio of naval strength, officers say that preponderance would not be available to Great Britain or the United States. It would take joint forces to protect the ships and then, because of double drains and divided command, experts think a three to one preponderance necessary to make certain the result.

INVERSE RATIO.

Another element of the American program, yet to be explained, is the statement as to the "inverse ratio" importance of the merchant marine compared to the naval strength maintained by any power. That means that as the size of naval forces goes down, the possibilities of converting merchant vessels into warships by mounting guns on their decks go up. With few fighting ships to defend merchantmen would be thrown upon themselves fighting craft, ready for battle with ships of their kind. If all the navies were scrapped, Great Britain would have an overwhelming preponderance in potential naval strength, due to her 20,000,000 tons of cargo and passenger steamers, plus against the merchant steamer fleets of the United States and Japan.

Apparently the American delegation was influenced by some such consideration as this in reaching the figures as to size of navies to be maintained on the nonaggression basis it proposed.

Plans to be worked out into effect to govern convertibility of merchant tonnage for war will have to do with reinforcing decks to carry the weight of guns, prohibition of dual gun emplacements on merchantmen, restrictions be to material that is rated for quick installation of guns in ships to make them over into warcraft.

It seems likely that naval experts have well-advanced ideas on this matter to be put forward for agreement on strictly naval matters, which, it is thought, will be readily accepted.

RAMBLE FOR POWER RIGHTS.

...ornia Monopolizes Time of Commission.

...Angeles Has Filed Four Applications.

...Concerns Also Seek to Control Waters.

[EXCLUSIVE DISPATCH.]

WASHINGTON, Nov. 12.—Los ...ngeles city appears to be the ...ter in a scramble for water and ...wer rights in Inyo and Mono ...unties, California. California virtually monopolized the activities of the Federal Water Power Commission ...ast week both with the four ...ginal applications of Los Angeles and a number of other matters ...olving private development of ...ydro-electric power.

The applications of the city of ...Angeles are as follows:

...wo storage reservoirs in headwaters of Big Pine creek, three conduits and three power houses along ...ig Pine creek, and a storage reservoir and diversion dam in Baker ...reek, Inyo county.

...torage in Rock creek lake as a storage reservoir and construction of ...bout 11-2 miles to power-house on Rock creek, Inyo and Mono counties.

...Construction of a dam on Sawmill ...reek and conduit to power-house on ...Bishop creek, Inyo county.

...Construction of a small diversion ...dam and two storage dams and ...conduit, Cottonwood creek, Kern ...county.

PRIVATE APPLICATIONS.

...Private applications for power development permits in the same general territory, are also numerous. ...A record of applications shows the ...following in addition to the municipal projects.

...Construction of three dams and ...power houses, Mammoth creek, Mono county, proposed by J. Harper.

...Construction of dam, conduit, ...power-house and transmission line, ...on North Stanislaus River, Calaveras and Tuolumne counties, proposed by Paiute, Bernhard and Ross.

...Construction of two reservoirs, ...conduits and power-house, south ...fork Tuolumne River, California, ...proposed by the Yosemite Power ...Company.

...Construction dam, conduit and power-...house, Deer creek, Tehama county, ...proposed by the Provident Irrigation ...District.

...Construction of reservoir, eighteen-mile ...conduit and power-house, north ...fork Feather River, Butte county, ...proposed by the Great Western ...Power Company.

...Power development on Stanislaus ...River, north fork Stanislaus River ...and Highland creek, Cal., proposed ...by the Utica Mining Company.

LICENSE ISSUED.

...The Commission has issued a license to the Southern Sierras ...Power Company for the development of hydroelectric power on Mill ...creek in San Bernardino county. ...The generating equipment of the ...new power will be installed. ...Plant is operating under a ...head of 2644 feet. Water will be ...diverted from four small streams ...into Cook creek by means of a six-...foot conduit. In order to ...regulate the flow, a small storage ...reservoir of 100-acre feet capacity ...is constructed on Fall Creek. ...Power from the plant will be delivered to the company's transmission system by means of an eight-mile transmission line which will operate at 87,000 volts. The license provides that the entire project, except the storage reservoir, shall be in operation by June 30, 1923. The storage reservoir will be completed by Jan. 1, 1926.

The San Joaquin Light and Power Corporation has applied for a preliminary permit for a large development on the south fork and main stream of Merced River, in Mariposa county. The company proposes to construct a large reservoir, three conduits, two diversion dams, and three power-houses on the south fork, and one diversion dam, a conduit, and one power-house on the main stream. The total development will amount approximately to 110,000 horsepower.

WASHINGTON NEWS IN BRIEF.

[EXCLUSIVE DISPATCH.]

WASHINGTON, Nov. 13.—Reduction and limitation of naval armament by the three great naval powers along the lines of the proposals submitted at the opening of the international conference yesterday is deemed a strong probability in the light of developments today.

The British and Japanese delegations will accept the American plan as a basis for discussion at the secret committee meetings scheduled for tomorrow morning at 11 o'clock.

America's move toward peace in the Pacific has convinced the Japanese that the United States is not her enemy.

Many historic ships as well as vessels under construction by Great Britain, Japan and the United States will be scrapped under the plan proposed by Secretary of State Hughes.

There will be no open session of the conference tomorrow, the day being occupied with committee and executive sessions.

A determined effort is being made by a committee representing the Rainbow Division of the American Expeditionary Force to have that division perpetuated in a militia organization.

Senate and House conferees of the tax bill will start all-day conferences tomorrow with a view to completing their work within a few days.

When the railroad financing bill is taken up in the Senate tomorrow efforts will be made by various Senators to make it the vehicle for numerous changes in the Esch-Cummins transportation law.

NEW CUTTER, TAMPA, DEDICATED IN EAST.

[BY A. P. NIGHT WIRE.]

NEW YORK, Nov. 12.—The new, electrically-driven coast guard cutter Tampa, replacing a vessel of the same name torpedoed and sunk during the war, was dedicated today to the service of saving life and property at sea.

W. E. Reynolds, commandant of the coast guard service, officers and members of the Tampa post of the American Legion from Brooklyn, and men of the service participated. Included in the ceremony was the affixing to the vessel of a bronze tablet bearing the names of 118 officers and men who lost their lives when the ship's namesake was torpedoed in Bristol Channel.

PREWAR PRICES ARE FAR DISTANT.

[EXCLUSIVE DISPATCH.]

URBANA, Nov. 13.—"It may be twenty years before we get back to pre-war prices," said Prof. Frank T. Carleton of the economics department at Depauw University, who is visiting here today. "The employment situation will not be improved within the next six months," he said, "but the country has at least reached the lowest level in business depression."

CALIFORNIA GETS MONEY FOR ROADS.

GOVERNMENT APPROPRIATION OF $395,763 IS AVAILABLE IMMEDIATELY.

[EXCLUSIVE DISPATCH.]

WASHINGTON, Nov. 13.—Federal funds, in addition to those already apportioned for the building of post roads and regular highways to the extent of $2,500,000 for forest roads and trails in California are in sight. Of this sum $395,763 is immediately available and $1,108,000 will be ready for distribution right after January 1. The remainder will come out of the balance of the $15,000,000 for this purpose which will be available in the fiscal year of 1923.

These facts are contained in a letter from the Chief Forester of the Department of Agriculture to Congressman Osborne. The letter gives the following details:

"The first apportionment of the $2,500,000 of the $15,000,000 appropriation for the construction of forest roads and trails has been made by the Secretary of Agriculture on the basis of area and value of national forest land. As a result of this apportionment, $395,763 has been set aside for expenditure in California under the terms of the law.

"Seven million dollars of the appropriation for the fiscal year 1922 will be apportioned about Jan. 1, 1922. From the data now available California's apportionment will be about $1,148,000.

"The remaining $5,500,000 of the whole appropriation is, under the terms of the act, to be distributed by the Secretary of Agriculture upon the basis of fire hazard, value of resources and other similar factors. The apportionment has not yet been made but I am sure California will receive a liberal share when the figures are finally worked out. You will be advised promptly as soon as the Secretary approves the futured istributions."

Gen. Holguin Made President.

[BY CABLE AND ASSOCIATED PRESS.]

BOGOTA (Colombia) Nov. 12.—Gen. Jorge Holguin, former Foreign Minister, has been designated provisional President by Congress, pending election of a successor to President Fidel Suarez, resigned.

HEAD FOUND IN PAPER BALE.

Bank Books, Shirt Only Clew in Michigan Murder.

Mystery Surrounds Puzzling Warehouse Discovery.

Canceled Checks Believed Stolen Loot.

[EXCLUSIVE DISPATCH.]

GRAND RAPIDS, Nov. 13.—The head of a man was found here yesterday morning by workmen engaged in rebaling a seventy-pound bale of waste paper at the warehouse of the Kent Storage Company. With the head were found a torn bloody shirt and also a bank book bloody shirt and also a bank book $3000 in the Tippecanoe Loan and Trust Company of Lafayette, Ind.

HEAD SCORCHED.

The discovery was made when one of the workmen noticed the head protruding from a bale which was about to go into the baling machine. The head was scorched, presumably by a fire at the warehouse last August. Canceled checks in the bank book were signed by G. L. Reasor.

The paper was sent to the warehouse several months ago by the American Box Board Company.

The checks were drawn on the Tippecanoe Loan and Trust Company of Lafayette and were signed by G. L. Reasor for the H. & R. Company. There were two bullet holes in the forehead.

IDENTITY PUZZLES.

At first police were inclined to believe that the man may have been G. L. Reasor, who came to Grand Rapids from Chicago several months ago. A telegram from Lafayette, Ind., says Gerald LeRoy Reasor, a Purdue graduate, is at 215 West Twenty-third street, New York, according to his brother, H. S. Reasor, a student at Purdue University. Reasor and O. L. Hart and Harry G. Wilson formed a company while in school, and shipped potatoes and apples into Lafayette, Ind., and sold them. The company was dissolved some time ago. How the bank book and canceled checks came to be with the head could not be accounted for by the brother.

REASOR ALIVE.

[EXCLUSIVE DISPATCH.]

NEW YORK, Nov. 13. — Gerald LeRoy Reasor was found last night at the Y.M.C.A. branch at 215 West Twenty-third street, where he has been living since September 13. As soon as he learned the head found in Grand Rapids was believed to be his, he sent a telegram to his family in Henrietta, Okla., telling them that he was alive and safe. He said that the bank book and checks found with the head undoubtedly were his, but he could not explain their presence there.

HARDING NOW MEMBER OF THE "OLD GUARD."

[BY A. P. NIGHT WIRE.]

NEW YORK, Nov. 12.—President Harding has accepted honorary membership in the "Old Guard" New York's veteran military corps.

It is the first time a president in office has been accorded the honor, members of the guard said today.

JAPS LIKE HUGHES PLAN ON PEACE.

British Said to be Not Enthusiastic, but Ready to Accept Proposals.

[EXCLUSIVE DISPATCH.]

WASHINGTON, Nov. 13.—Increasing optimism marked the attitude of the Japanese delegates toward the American naval limitation program today. The British, while maintaining official silence are not enthusiastic over the cutting down of their sea-power but expect in the end to accept the Hughes proposal in some form.

The bold, frank, open move of America toward peace in the Pacific has convinced the Japanese at least of one thing. This thought was expressed tonight by both Admiral Baron Kato and Prince Tokugawa in brief addresses made at a reception given to newspaper correspondents at the Shoreham hotel by the Japanese Ambassador. They showed that up to the present they have held fears of America and have been building their navy with this fear in view. Secretary Hughes's speech obliterated these fears and made some sort of an agreement certain.

"Japan brings to this conference only proffers of friendship and seeks only friendship from it," said Baron Kato. The costs of armament have now become so heavy that they are a burden hampering productive activity throughout the world and Japan, like other countries, rejoices at the prospect of relief that is now offered.

YELLOW FEVER VICTIM.

Hollywood Woman Succumbs to Dread Disease in South.

[EXCLUSIVE DISPATCH.]

NEW ORLEANS, Nov. 13.—Following an autopsy today to determine the cause of the death of Mrs. Viola Grace Logan, who died in Touro Infirmary, Friday night, from what was supposed to be a puzzling tropical fever, Coroner Joseph O'Hara announced she died from yellow fever.

Mrs. Logan, whose home is in Hollywood, arrived in New Orleans Wednesday on a steamer from Belize, British Honduras. She was ill on the voyage and was removed to Touro Infirmary for treatment, where she gradually grew weaker. This morning Dr. O'Hara called into consultation Dr. John Callan, president of the City Board of Health; Dr. William C. Seaman, State bacteriologist; Dr. Lyons of Touro Infirmary and a number of physicians attached to the United States Public Health Service, to determine the cause of death, which was finally decided to have been yellow fever.

This is the first case of yellow fever known to New Orleans for many years. It was stated at the hospital that Mr. Logan is on his way to this city from Hollywood.

T oRequest Meat Subsidy.

[BY CABLE AND ASSOCIATED PRESS.]

MELBOURNE, Nov. 12.—Premier Hughes is to ask Winston Churchill, British Secretary for Colonies, to give a subsidy of 1 farthing per pound on meat shipped from Australia. If the request is granted, the Australian government plans to reduce ocean freight rates by a like amount, through a subsidy to the ship owners.

The Art of Printing

Yesterday and Today

Ancient scrivener at his task as he painstakingly transcribes each word with pen and ink into a single volume.

The marvelous progress that has advanced the art of printing to its present high state of development is nowhere more clearly evidenced than in the wonderful Linotype machine, as it transforms sentence after sentence into permanent lines of metal type.

A far cry indeed to that early age when man spent many weary days transcribing with pen and ink into volumes which are precious today not for their legibility but on account of their rarity.

The early masters of printing would have viewed with amazement even the simplest of mechanical devices with which the modern well equipped printing house abounds today.

Modern Linotype machine and operator, capable of turning out forty words of metal type per minute. Sketched from composing rooms of Times-Mirror Printing and Binding House.

Times-Mirror
Printing and Binding House
"DEVOTED TO GOOD PRINTING"
118 So. Bdwy. Phone-10512

Los Angeles Biltmore Hotel—

Will Los Angeles—Will YOU—support, with actual pledges of money—this proposed great project of building in Los Angeles a hotel as fine as any in America?

A site has been selected at Olive and Fifth streets, with a frontage of 360 feet on Pershing Square, to cost $1,220,000, which is believed to be considerably below present market value. Plans for a thousand-room hotel have been drawn by noted architects. A lease has been contracted for with John McE. Bowman, owner of the famous Biltmore group of hotels, for a period of twenty-five years, at a rental of 6% net on the cost of the ground and 8½ net on cost of building. Lessee pays all taxes and assessments including income tax of owning corporation.

Whether Los Angeles is to have this hotel, second to none on the Continent, depends now upon the public—upon YOU. The committee of citizens that has worked for months, quietly and assiduously, securing the site, negotiating for a lease, has paved the way. Furthermore, each has supported the hotel by substantial subscriptions for stock. IF EVERY ONE DOES HIS OR HER PART THIS HOTEL WILL RISE. OTHERWISE THE SITE WILL HAVE TO BE PUT TO OTHER USES.

This is not a promotion. There are no compensations or commissions and every dollar from the sale of stock will be expended for site and building. All officers and directors give their services without remuneration. Total cost of site and building will be $7,000,000.

It is proposed to form the CENTRAL INVESTMENT CORPORATION, with a capital of $5,000,000, divided into 50,000 shares of par value of $100 per share. Not less than four million dollars should be raised by the sale of stock; the balance will be cared for by bonds, at interest not to exceed 6½%. On this basis the stock should earn, under the terms of the lease, more than 7%, and retire the bond issue during term of the lease.

If the necessary total is subscribed, and the hotel assured, thirty days' notice will be given of the call of the first payment, amounting to but 30% of your subscription. The balance will be called at the rate of not more than 20% at sixty-day intervals.

This hotel, if erected, would mean added prosperity for every man and woman in Los Angeles, no matter what his or her occupation or residence. It would add impetus to the present rapid growth of this city to the greatest possible degree. Let's each do his or her share!

Subscription blanks may be obtained and signed at YOUR bank or investment house, or at subscription headquarters, Room 633 Pacific Mutual Building, Sixth and Grand. If you desire a representative of this project to call write or telephone to 69272. Prompt attention to your request.

More Than $2,000,000 Already Subscribed by Proposed Directors and Others!

PROPOSED DIRECTORS OF CENTRAL INVESTMENT CORPORATION

CHARLES G. ANDREWS
A. M. CHAFFEY
HARRY CHANDLER
GEO. I. COCHRAN
W. H. DAVIS
A. B. C. DOHRMANN
HOWARD S. DUDLEY
CECIL B. de MILLE
J. E. FISHBURN
FRANK P. FLINT
FRED FLINT, JR.
ROBERT N. FRICK
WILLIAM M. GARLAND
R. C. GILLIS
SECONDO GUASTI
H. M. HALDEMAN
MARCO H. HELLMAN
M. S. HELLMAN
WM. RHODES HERVEY
W. I. HOLLINGSWORTH
W. G. HUNT
ROBERT E. HUNTER
H. JEVNE
F. E. KEELER
F. W. KELLOGG
WILLIAM LACY
ARTHUR LETTS
JAMES R. MARTIN
BEN R. MEYER
ISAAC MILBANK
JOHN B. MILLER
W. W. MINES
LEE A. PHILLIPS
H. M. ROBINSON
P. D. ROWAN
J. F. SARTORI
J. M. SCHNEIDER
GEN. M. H. SHERMAN
WALTER P. STORY
CHARLES H. TOLL
A. J. WATERS
M. H. WHITTIER

EACH OF THESE MEN HAS SHOWN HIS FAITH BY A SUBSTANTIAL SUBSCRIPTION TO THIS STOCK.

Trio of Murderers Executed Had a Salutary Effect on Sydney Town Crime.

[Fifth Installment from Records of Vigilantes.]
[EXCLUSIVE DISPATCH.]

SAN FRANCISCO, Nov. 12.—After a month of ceaseless activity in the trial of many offenders against the law in the way of thefts, burglaries and street robberies, and the investigation and correction of glaring evils in civic affairs, such as the scandal attached to the building of the County Jail, the Vigilance Committee of 1851 prepared to deal the last and telling blows which finally knocked out the monster of crime which it had undertaken to vanquish.

These blows were delivered in the succeeding July and August after the execution of John Jenkins, an event which had a most salutary effect on the combined cut-throat forces of Sydney town.

SELECTED CRIMINALS.

As with its initial effort, the committee did not hesitate to proceed in the most forceful and impressive manner. It selected for its purpose three of the most hardened and notorious of the desperadoes who had been prominent in the saturnalia of crime not only in this city, but through the mining districts of the State.

No mistake was made in choosing James Stuart, Samuel Whittaker and Robert McKenzie as the ones to make the atonement for the myriad companions in crime. Of their guilt of the offenses charged against them there was not the shadow of a doubt from the start, and it was clinched by confessions made by each in which the most heinous crimes were admitted.

The arrest, trial and execution of these desperate criminals were carried out with a spectacular effect, and with a thoroughness of detail reflecting great credit upon the animating spirit of the Vigilance Committee members, as well as forming a fitting and dramatic climax to their arduous and well-executed efforts, and bringing the approval of the entire law-abiding element in the community, including even those who had in the beginning looked with stern disapproval upon the Vigilance Committee as an illegible and objectionable body.

RECORDS ARRANGED.

Although this view of the committee's work has been long conceded as the proper one, it is at this later day that, through the painstaking labors of Miss Mary Lloyd Williams, whose pioneer father was an active participant in the events of those stirring times, in arranging the records of the Vigilance Committee in chronological order, attaching thereto, explanatory notes in the volume issued by the Academy of Pacific Coast History, one is enabled to get a true and positive perspective on the stirring events of 1851.

The notorious trio hanged by the committee in July and August had been linked together in crime as members of an organized band whose operations were carried out in this city and in many parts of the State, and ranged through all degrees of murder, arson, robbery and outrage.

James Stuart, alias Stephens, "Long Jim" and half a dozen others, who was the leader of the gang, had formerly been transported to Australia from England for forgery. Upon his arrival here from the South Sea continent he gathered around him the most desperate and reckless of the "ticket of leave Sydney Coves" and other bad men from other parts of the world, who had assembled in the new community.

Stuart's deeds included several murders and he was at last rounded up by the vigilantes and put through a grilling that ended in his making a complete confession of his varied crimes and in which he implicated twenty-six other persons as his accomplices.

GOT SQUARE DEAL.

The committee's records show that during the handling of his case and the gathering of evidence no accused man in a legally established court of law ever had a squarer deal, even after his confession of guilt had been made.

The only difference was in the speedy execution of judgment after it had been passed. Stuart was placed on trial at 9 o'clock of July 11. The evidence, including the prisoner's confession, was read, verdict of guilty was rendered, and he was sentenced to be hanged at 2 o'clock the same afternoon. Throughout the proceeding the records say that the prisoner was reckless of his fate. At times he said the business was "D—d tiresomeness." He was allowed two hours to frame his mind to the solemnity of the occasion with the aid of a clergyman, but he was indifferent to the efforts of the minister.

Promptly at the appointed time he was led forth manacled, the committee forming in a line behind him, all well armed and ready to resist any attempted rescue by the prisoner's friends or the authorities. In this order they marched two by two, as in funeral procession along Battery street to Market-street wharf, a large crowd of citizens bringing up in the rear.

HANGED ON WHARF.

A derrick had been rigged up at the end of the wharf and as the procession reached the spot the condemned man was hoisted up with a jerk. After hanging twenty-five minutes the body was taken down and handed over to the authorities. So perished James Stuart, said to have been one of the most desperate and cold-blooded criminals of the pioneer days, not even excepting Joaquin Murietta and his lieutenant, "Three-Fingured Jack."

Not only did the authorities take no action against the Vigilance Committee, but shortly afterwards the grand jury in a report, while it "deplored the acts of the committee," admitted that the members of that body were actuated by no personal and private malice, and were acting for the best interests of the community in bringing criminals to justice at a time when other means of doing so apparently had failed. It also acknowledged its indebtedness to the committee "for much valuable information and many important witnesses."

The closing scene in the eventful and tragic drama staged by the Vigilance Committee was the most spectacular of all and had the most impressive effects in putting the stamp of complete success upon the committee's work. In addition to the energetic members of the committee, the actors taking part therein included some high in the offices of officially constituted authority, including no less an exalted personage than Governor of the State, John McDougall, himself, who took a personal hand in the proceedings.

NAMES ACCOMPLICES.

In his confession of crimes, Stuart mentioned Samual Whittaker and Robert McKenzie as two men who had been most active in "carrying on" in crime with him. Both were young men, the former being 33 and latter 26. They were promptly rounded up, examined, and after a while both made confessions quite as full as that of Stuart's, each giving a list of his crimes. Both had made their escape from the authorities that had arrested them, and were run down by Vigilance Committee agents.

Their examination was as thorough as that of Stuart, and covers many pages of the committe's records. Their confessions were published in the San Francisco Herald. They were duly convicted and sentenced to be hanged August 29.

At this stage of the proceeding it developed that sinister influences were at work to save Whittaker and McKenzie. The records show that the Herald published a story to the effect that Whittaker and McKenzie had offered to pay a huge sum for their release, a large part in cash and the balance in bonds guaranteed by men of unquestioned financial standing.

What truth there was in this, or what influence it cut in immediate proceedings concerning the prisoners, is not shown by any record. But it is revealed that things began to happen which caused a hitch in the committee's program.

PROCLAMATION ISSUED.

On the 20th of August Gov. McDougall issued a proclamation to the people of San Francisco directed against the Vigilance Committee and calling upon all good citizens to aid in sustaining public officers in the discharge of their duties, and to discountenance any attempt to substitute the "despotic control of a self-constituted body unknown and acting in defiance of the laws, in the place of the regularly organized government of the country."

Appended to this proclamation was a certificate setting forth that the Governor had appeared before the Vigilance Committee with his own request and stated that he approved of the acts of the committee, and that much good had taken place. He hoped that they would go on and endeavor to act in concert with the authorities, and in case any judge was guilty of maladministration, to hang him and he would appoint others.

The Governor took immediate action to remove Whittaker and McKenzie. Holding a warrant of habeas corpus, procured upon the affidavit of Gov. McDougall, Sheriff Hays at 4 o'clock of the morning of August 21, accompanied by the Governor and Mayor Brenham, made a sudden descent upon the rooms of the Vigilance Committee, where Whittaker and McKenzie were awaiting the hour of execution, and removed the prisoners without any violent opposition on the part of the Vigilance Committee members.

The seizure caused a sensation in the town, it being the first time that the committee had come into a direct clash with the authorities. The action of the Vigilance Committee was awaited with interest, as its reputation as a body able, as well as willing, to assert its authority, was at stake.

And return action came promptly and in characteristic fashion. On August 24 the following order was given to Capt. Cartwright of the committee's guard:

"You are hereby authorized to detail a guard such as you think proper and arrest two prisoners—to wit, Sam Whittaker and R. McKenzie, and bring them into custody of the Committee of Vigilance."

PRISONERS SEIZED.

A few hours later Capt. Cartwright reported that he had fulfilled his mission. With thirty men he went to the County Jail, gained entrance, interrupted a religious service, it being Sunday, grabbed Whittaker and McKenzie, and placing them in a carriage, whirled them off to committee headquarters.

The committee took no more chances of delay in regard to their prisoners. At the moment of their arrival monumental engine bell tolled out the death knell and aroused the town. Immense crowds hurried to Battery street. There blocks with the necessary tackle had been hastily fastened to two beams which projected over the windows of the hall of the committee. Within seventeen minutes after the arrival of the prisoners they were both dangling by the neck from these beams. As they were swung off the record says a tremendous shout of approval went up from the excited multitude.

British Experts Highly Favor Arms Parley.

[BY CABLE AND ASSOCIATED PRESS.]

LONDON, Nov. 13.—The Weekly Dispatch quotes four British experts as favoring the Washington proposals offered at the opening of the conference yesterday. They are Vice-Admiral Mark Kerr, retired; Viscount Sydenham, Commander Joseph Kenworthy, Independent Liberal member of Parliament for Hull, and John Robert Clynes, former food controller and labor member of Parliament.

Mr. Clynes is quoted as saying:

"The proposals are good, but limitations on such a basis would be purely arithmetical; they do not rise to the height of the spirit which should dominate the conference."

YANKEE VOTING HABITS SHOWN.

Only Fifty Per Cent of the Eligibles Visit Polls.

Southern States Reveal the Most Indifference.

Entitled Citizens Last Year Totaled 54,421,832.

[EXCLUSIVE DISPATCH.]

WASHINGTON, Nov. 12.—From the Bureau of Census has come a bulletin entitled "Men and Women of Voting Age" that throws a flood of light on the voting habits of the American people when read in connection with the returns from States of the national election of 1920. It shows that the total population, when the census was taken last year, twenty-one years of age and over, was 60,886,520, made up of 31,403,270 men and 29,483,150 women. The total number of citizens entitled to vote was 54,421,832, made up of 27,661,880 men and 26,759,592 women.

HALF TAKE PRIVILEGE.

In other words, making allowance for the inmates of penitentiaries and insane asylums and others who were barred from voting, there should have been about 54,000,000 votes cast in November, 1920. Instead only about half that number were cast. That is, not more than fifty out of every 100 persons entitled to vote for President availed themselves of the privilege.

Delaware, a little State, very near to the South, has the best voting record in the Union, having sent to the polls in 1920 exactly seventy-five out of every hundred of her available voters. Indiana, where politics is always present, comes next.

The following tables, with the States in the order of their merit, shows the 1920 vote ratio:

Delaware, .750; Indiana, .741; Kentucky, .718; West Virginia, .717; Utah, .704; North Dakota, .702; Missouri, .676; New Hampshire, .674; Iowa, .653; Nevada, .626; Ohio, .625; New Mexico, .623; Montana, .621; Idaho, .615; Illinois, .603; Minnesota, .594; New Jersey, .592; Rhode Island, .580; Kansas, .579; Connecticut, .577; South Dakota, .562; Colorado, .561; Nebraska, .557; Michican, .555; Wyoming, .543; Massachusetts, .523; Oregon, .529; New York, .527; Washington, .526; Wisconsin, .522; Maryland, .522; California, .469; Oklahoma, .452; Arkansa, .472; Maine, .469; Vermont, .452; North Carolina, .446; Pennsylvania, .427; Tennessee, .354; Florida, .289; Alabama, .221; Arkansas, .208; Virgina, .193; Texas, .185; Louisiana, .140; Georgia, .105; Mississippi, .094; South Carolina, .085.

An examination of the two sets of figures, namely, those found in the census bulletin and those found in the election tables, shows that one material reason for this low figure lies in the fact that in the Southern States particularly a very small portion of the citizens vote. It is a condition produced by the absence of the negroes from the polls, a condition which was the reason for President Harding's recent speech at Birmingham. In South Carolina, heavily populated by negroes, only 8½ per cent of the available votes were cast at the last general election, the lowest figure in the country. Mississippi is little better with 9 4-10 per cent.

VOTING PECULARITIES.

While nonvoting is predominately a southern habit, as revealed by the statistics, one finds also a curious dissimilarity in the voting habits of the people of Northern and Western States. Much less than half of the voters of Maine and Vermont went to the polls last year, while their next door neighbor, New Hampshire, sent more than two-thirds.

Another curious fact is that the States on the border between North and South, those that lie on the verge of the black belt, turn out and vote in larger proportionate numbers than their northern companions in the Union.

Robbers Loot Illinois Bank.

[BY A. P. NIGHT WIRE.]

ALTON (Ill.) Nov. 12.—Six men today held up the Illinois State Bank at East Alton, severely beat the cashier and assistant cashier, and escaped with $12,000, leaving, according to directors of the bank, only $6 in the institution. The robbers escaped in an automobile.

THIS CAMERA IS REAL SCULPTOR.

Portraits in Marble Can be Obtained by Use of New British Invention.

[BY CABLE—EXCLUSIVE DISPATCH.]

LONDON, Nov. 12.—A process invented by Howard M. Edmunds, which automatically sculptures portraits in marble is the latest discovery of photography. The sitter poses before an ordinary camera. The secret lies in a sort of magic lantern, which, by means of a screen, projects an intricate pattern on the negative, waved and distorted by the features. The rest of the process resembles the production of a gramophone record. An enlargement is made on opal glass and a pointer, connected with a drill set on a marble block, is passed over the lines. As the pointer moves, the mechanism is so arranged that the drill cuts slightly or deeply and eventually the features appear in the stone.

CONFESSION MAY CLEAR UP MURDERS.

CONVICTION OF PARTTI IS LIKELY TO BREAK UP GANG OF GUNMEN.

[EXCLUSIVE DISPATCH.]

MT. VERNON (N. Y.) Nov. 13.—Following the conviction of Annello Partti of the murder of Generossi Nazzare by a jruy in the Supreme Court at White Plains, it was learned yesterday that the county and Yonkers detectives had obtained a confession from one of the witnesses against Partti which it is believed will clear up thirty-two murders committed by the members of the Navy-street Gang of Brooklyn and Harlem and Coney Island gangs of gunmen during the past ten years.

Frank Fevrola, a member of the Harlem gang, was convicted last June of taking part in the murder of Nazzare. His conviction, as well as that of Partti, was brought about by the confession of Alfonso Segrola, an inmate of Auburn prison and a member of the Navy-street gang, who said he was with the two condemned men and Partti's brother Tony, known as "the shoemaker," when Nazzare was lured to a lonely section of Yonkers, on March 16, 1917, and shot four times because it was feared he would disclose some of the secrets of the Coney Island gang.

Segroia, who is known as the "butcher" in the underworld, said that the Navy-street gang paid $20 a week to one man to commit murders and that when he got his order to put a gangster out of the way he invariably obeyed. Tony Partti is still at large, but it is said Segroia gave the police information which will lead to his arrest. It is believed "the shoemaker" is in Italy. He has been indicted by the Westchester county grand jury for complicity in the Nazzare murder.

NEW YORK VOTE HEAVY AGAINST BLUE LAWS.

[EXCLUSIVE DISPATCH.]

NEW YORK, Nov. 13.—More than 250,000 ballots have been counted in the referendum the National Liberal Alliance is making in New York State on prohibition, it was announced today. The tally shows 247,692 favoring a liberal construction of the Eighteenth Amendment in which the sale of light wines and beers is prohibited, with 4986 votes against.

Against all blue laws the vote is 131,400 while only 482 voted in favor of the blue laws.

DIES OF WRECK INJURIES.

[EXCLUSIVE DISPATCH.]

CHICAGO, Nov. 13.—Henry C. Lidner, 47 years old, a traveling salesman whose home is in Kansas City, Mo., died today in St. Luke's Hospital from injuries sustained in an automobile accident November 3.

LEEDS TAKING UP NAVIGATION.

Wealthy Young American to Sail Own Ship.

Plans Trip to United States in Small Yacht.

Honeymoon Spent Cruising Around Europe.

[BY CABLE—EXCLUSIVE DISPATCH.]

PARIS, Nov. 13. — William B. Leeds, Jr., whose yacht now is lying in the Seine here, is finding time in the midst of his honeymoon with the Princess Xenia of Greece to be an earnest student of navigation with the object of sailing his own craft across the Atlantic or Pacific, when eventually, he returns to America to enter a business career.

HAS MASTER TUTOR.

The wealthy young man's father was himself an enthusiastic yachtsman and one of the son's most prized possessions is a beautifully wrought clock presented to the elder Leeds by the New York Yacht Club in token of the successful defense of the America's cup against the Shamrock I., in 1903. The Leeds yacht flies the father's flag of blue and yellow with diagonal.

Leeds's tutor is William Etheridge, of South Africa, master of the young man's yacht Arequipa, named after the Peruvian city. Etheridge sailed the yacht for Leeds's father and is now an enthusiastic retainer of the son. He describes young Leeds as a good-natured, apt pupil and is amused at friendly rivalry between the yacht's owner and the 14-year-old son of the first mate, who, also, is a regular student.

PLEASANT ADVENTURE.

With a crew of ten, mostly English, Etheridge is finding the honeymoon cruise a pleasant adventure but complains bitterly because books and charts of French canals heaped upon him by the craft's owner, printed in French, are to him totally unintelligible. Etheridge has sailed most of the seven seas but refuses to venture into Paris because he says he always "gets done in eye" and anxiously awaits Leeds's return so he can reach some place where English is spoken.

The Arequipa arrived here recently from Southampton with Leeds and his wife, but the young couple immediately flew to London. They are expected tomorrow when the little craft will clear for Cannes by inland waterways. There, Leeds's mother, Princess Anastasia, is waiting at her French villa and will join the honeymoon couple and accompany them as far as Nice. The destination of the yacht according to present plans, is Port Said, whence Leeds expected to attempt the long trip to America, though he may decide to acquire a bigger ship before setting out on such a far cruise.

The little yacht, flying the Stars and Stripes and lying at the quay alongside the Concorde Bridge, attracts curious gazers because the American flag is seldom seen on the Seine.

PEGGY JOYCE'S RECORD BEATEN.

English Girl Weds Eight Men in Eight Months, Court is Told.

[BY CABLE—EXCLUSIVE DISPATCH.]

LONDON, Nov. 12.—In a bigamy case at Bow street, a man told the court that the girl he first married had previously married eight other men during a period of eight months. Four days after the ceremony she departed with another man.

AUCTION

TODAY, 10 A.M.

Entire Furnishings, Carpets, Bedding, Rugs of the Olivet Hotel

735 So. Olive St.

J. J. Sugarman, Auctioneer

AUCTION

TODAY, MONDAY, 2 P.M.

Elegant modern 7-room Bungalow. Lot 50x175. Garage, etc. 5611 Carlton Way, Hollywood.

Wed. 2 p.m.—Good furniture, 6 rooms. 246 S. Benton Way. Description of goods tomorrow. STROUSE & HULL, Auctioneers. 62705.

AUCTION TODAY

10 A.M.

6109 Piedmont.

Garvanza car to Ave. 61.

We will sell the complete furniture and rugs of 6 rooms.

LIBERTY AUCTION COM. CO., 1425 W. 24th St. 75550.

Auction Sale

To Be Conducted by Members of Los Angeles Auctioneers, Inc., the Official and Exclusive Newspaper Advertising Medium of

AUCTION TODAY, 10 A. M.

MONDAY, NOV. 14TH

AT 1032-1036 S. FIGUEROA ST.

FURNITURE AND HOUSE FURNISHINGS

The furniture and furnishings to be offered at this auction consist of Mahogany cane talking machines, Mahogany davenports, overstuffed rockers and chairs, Mahogany queen Anne dressers, writing desks, 3 Oak dining sets, Mahogany and fine oak china cabinets and sideboards. Large and small Wilton, Axminster and Brussels rugs; 3 complete Ivory bedroom sets, brass and iron enamel beds; box, coil and steel springs; silk floss and cotton felt mattresses; 20 assorted dressers and chiffoniers; Bissell carpet sweeping machines; linens and beddings; 10 oak gate leg dining tables; kitchen utensils; brie-a-brac; china and glassware, etc., etc.

THIS WILL BE AN ALL-DAY SALE. LUNCHEON WILL BE SERVED TO MY PATRONS AND GUESTS.

LEWIS S. HART

LOS ANGELES' PROGRESSIVE AUCTIONEER, 1918.

The Los Angeles Art Association Announces an

AUCTION SALE OF ORIENTAL RUGS OF UNPARALLELED EXCELLENCE

TODAY

Alexandria Hotel, Assembly Room

Beginning 10:30 a.m. and Continuing All Day and Evening.

By Order of Caesar Ben Khoury of New York

The association wishes to announce to the general public that this is by far the largest and most complete showing of the very cream of PERSIAN, TURKISH AND CHINESE RUGS ever offered at public auction in LOS ANGELES.

The collection is matchless; the beauty of the Rugs and the varied showing of rare specimens of wonderful designs welcomes lovers of the beautiful and beckons oriental rug collectors to attend this sale. The association has commissioned Messrs. HANIEF and SALISIAN, two well-known Oriental Rug connoisseurs to conduct this sale.

A. S. Salisian and N. S. Hanief, Auctioneers

The Los Angeles Art Association, Managers

At Auction Today, 11 A. M.

This Two-Story Brick Bldg.

147 North Utah

A splendidly constructed building, occupied by L. A. Confection Mfg Co. Lot 25x100.

Good Income Investment

Drive east on First to Utah, north to property. East First St. car to Utah, north to 147.

This Substantial Double Bungalow

STUCCO CONSTRUCTION

Auction Tomorrow, Tuesday, 10 A.M.

232 East 27th Street

4 rooms and bath on each side, 1 bedroom on each side, also built-in bed in dining-room. Gray and ivory finish throughout, hardwood floors, fireplace, built-in effects. Best of hardware, podestal lavatory, basement. Lot 50x125. Garage. 4-room cottage on rear of lot.

Not a Better-Built House in L. A. or Hollywood

Drive out and inspect it today. Open from 1 to 5 p.m. Maple Ave. car to 27th, east ½ block. Drive out South Main to 37th, east to property (between Main and Maple.)

Ideal Suburban Home

Almost an Acre—Lot 110x315

Auction Tomorrow, Tues., 2:30 p.m.

On Santa Anita Blvd., Arcadia

Beautiful 7-room residence with sleeping porch, 3 bedrooms, basement with hot air furnace. Highly improved grounds. Orange, lemon, apricot, fig, prune and peach trees, berries. Corral for 500 chickens. Beautiful lawns, flowers and shrubbery. Purchaser of real estate will also have privilege of buying the beautiful furnishings.

You Must Inspect This Property—Open 1 to 5 P.M.

Drive out Huntington Drive to Baldwin School south on Santa Anita Blvd., 1½ miles to property.

C. H. O'Connor and Son Auctioneers

Suite 626 Pantages Building 7th & Hill Phone 64282

...CAL ALFALFA SOLD IN EAST.

...ia's Crop is Favored by Conditions.

...ds Rates from Central West Are High.

...ments Via Canal Are Now Profitable.

[PRESS DISPATCH.]

...NGTON, Nov. 13.—California alfalfa growers are now ...ing with the alfalfa-producing ...s of the Central West for ...s in New York City, Newark, ... Boston and other eastern ...s. A combination of circum...stances is making this possible. There is a ...ing crop of locally grown hay, ... cost from the Central West ...ge rate and the Panama Canal af...ds water transportation from ...ornia to the eastern seaboard. ...ge shipments of alfalfa via the ...ma Canal were received here ... October ranging from $60 to ... a bale. Many other shipments ...ve to follow. The water rate is ...id to be certain, including canal ..., but exclusive of lighterage or ...r distributive charges at deliv...

...e shipments made up to No...ber consisted of choice and ... alfalfa in large five-wire, ...compressed, 200-pound bales. ...ir arrival apparently in good ...

...IS BRINGING PREMIUM.

...ording to the Federal Bureau ..., no numerals statement ...s made as to the amount of ... hay that has arrived in ..., nor is there any means ...mining just how much of ... may be used in the east...rkets during the next few ... At present the largest ...nt is being received by dealers ... New York, but smaller lots also ... being shipped to Boston and ... Philadelphia. The de... for this hay at present is al... entirely from dairymen, who ... to prefer it to alfalfa ... is near-by territory. It was ... California alfalfa, because ... good color and quality, was ... a premium of $4 to $5 ... alfalfa grown hay.

...AREA IS RESTRICTED.

...gainst the area of distribution ...ached to that territory tributary ... the receiving markets ... can be reached by motor-... delivery. The expense of ..., to interior points by rail ..., being about $5 a ton, ... loading and freight, for ... up to about fifty miles. ... a number of points near ... City, however, that can ... by barges where a con...ble quantity of alfalfa may be ... feeders become aware ... is available, the bureau says.

[Special Cable Dispatch.]

...ONDON, Nov. 13.—Charles Ponzi, ... get-rich-quick foreign ex... whose arrest sent him to jail last ... was operated on yesterday for ... of the stomach.

CIVIL DEFENDERS MUST DISBAND.

Mexican Organizations to be Dissolved by Federal Order, is Report.

[BY A. P. CORRESPONDENCE.]

MEXICO CITY, Oct. 27.—Civil defense societies, which have been organized throughout the republic for protection against roving bands, are to be dissolved by Federal order, due to the fact that many such organizations overstepped the limits of protection and became in themselves violators of law. Several train robberies and other acts of violence of late have been charged to persons who claimed to be civil defenders.

At Last Borah Satisfied With Administration

[BY A. P. NIGHT WIRE.]

NEW YORK, Nov. 13.—The American program presented at the Arms Conference was praised last night by Senator Borah as the first great triumph of open diplomacy. ...is statement follows:

"I have only the most sincere praise for the manner in which Secretary Hughes has gone about the business of the conference. His open presentation of his program marks an epoch in the history of international relations. It will receive the commendation of the great body of people throughout the three continents. It is the first great triumph of open diplomacy. To close the doors now, or at any time in the future, seems incredible.

"As to the program, it is a splendid beginning, but I take it that it is only a beginning. I hope Great Britain and Japan under the inspiration of the great movement and in behalf of an imperiled civilization, will move still further toward real disarmament."

RUSSIAN REPUBLIC SENDING DELEGATES.

[BY CABLE—EXCLUSIVE DISPATCH.]

SHANGHAI, Nov. 13.—A commercial delegation from the Far Eastern Russian republic is leaving Shanghai today for the United States. The avowed purpose of the delegation is to explain to the government and to the people of America the real nature of the Far Eastern republic, to disperse misunderstandings and prejudices and to invite foreign capital to co-operate in the developments of the country.

The mission consists of A. A. Yazikoff, an engineer and the head of the party; B. E. Skvirsky, former Vice-Minister of Foreign Affairs, and P. N. Karavaieff, a journalist and economic authority.

HUGHES PLAN WINS APPROVAL.

Leaders of Both Parties Join in Praise.

Destined for Success, Says Senator Page.

Viewed as Greatest Step Ever Taken by Humanity.

[BY A. P. NIGHT WIRE.]

WASHINGTON, Nov. 12.—General and enthusiastic commendation was given by members of Congress today to the American plan for limitation of naval armament. Leaders of both parties joined in expressions of approval.

"I feel that the program, a wonderful ideal, is destined for success," said Senator Page, Republican, Vermont, chairman of the Senate Naval Committee. "I feel sure that the program, a feasible, practical and liberal one, from the American and also other points of view, will be translated into an agreement."

Similar views were expressed by Senator Hitchcock, Democrat, Nebraska, ranking minority member of the Senate Foreign Relations Committee.

"The boldness and candor of Secretary Hughes's proposals captured everybody," he said. "The program is enormous and I believe will be a success. I felt proud that we had such a Secretary of State as Mr. Hughes."

Senator Poindexter, Republican, Washington, who has active charge of naval appropriation bills in the Senate, said the program presented "a very good basis if properly worked and guarantees for fulfillment are given."

"The general plan, as I view it," said he, "puts the United States on an equal footing with Great Britain and gives Japan a somewhat higher relative position."

"I am afraid we have been too generous at the outset," said Senator Moses, Republican, New Hampshire, of the Foreign Relations Committee, stating that he proposed further study of the proposal.

One Democratic Senator pointed out that the naval appropriation bill of 1916 had a clause giving the President power to conclude an armament limitation agreement without a treaty. Another pointed out that the disarmament clauses relating to Germany in the Treaty of Versailles declared Germany's disarmament was stipulated to prepare the way for other powers to limit armament. From the same sources, came the suggestion that Germany might well be invited to the conference to be a party to a voluntary agreement of limitation, as a factor of the French demands for an army for potential defense against Germany.

Speaker Gillett of the House, said:

"The definiteness and explicitness of Secretary Hughes's proposals made one feel we were at last face to face with a new and auspicious and far-reaching movement in the progress of civilization."

Representative Mondell, Republican House leader, said:

"The American plan goes further than even the most optimistic could have expected as the first suggestion. It sets at rest all doubt as to our purpose and is so fair and reasonable that the nations most affected cannot fail to realize its logic and its fairness. Without delay and without equivocation, the President and the American delegates have presented a plan which, if adopted, ends all dangers of competitive naval armament for this generation."

Representative Garrett of Tennessee, Democratic House leader:

"It scratched the surface. No doubt the conference will try to dig still deeper to reach the end all peoples hope for."

SIMMONS INDORSES PLAN.

Senator Simmons, Democrat, North Carolina, said he was "heartily in favor" of the Hughes suggestions.

"The plan is a masterly one," said Senator Smoot, Republican, Utah. "Its conception and presentation reflect honor on the nation. I am sure it will bring about success of the conference."

Senator McCumber, Republican, North Dakota, said the American plan was "splendid."

"It is a splendid beginning," said Senator Fletcher, Democrat, Florida.

Senator Pomerene, Democrat, Ohio, author of a pending resolution, to suspend naval construction during the conference, said the Hughes proposals "were a very good suggestion."

SHOULD EFFECT SAVING.

Representative Kelly of Michigan, chairman of the Subcommittee on Naval Appropriations of the House:

"After we once get squared away, it should result in a saving of $150,000,000 a year. The plan probably could mean that we would have a navy of from 30,000 to 40,000 men, instead of 105,000."

Chairman Madden of the House Appropriations Commitee:

"The definite, clear-cut, concise, positive, unequivocal declaration outlining the program limiting the naval armament was an indication that that is the policy intended to be pursued by America, and will be approved by the unanimous voice of the American people."

Chairman Anthony of the House Subcommittee on Military Appropriations:

"That is the sensible program for the great nations to adopt."

Chairman Porter of the House Foreign Affairs Committee:

"I regard the addresses of President Harding and Secretary Hughes as the greatest step taken in the interest of humanity."

GOV. SMALL'S TRIAL.

[EXCLUSIVE DISPATCH.]

WAUKEGAN (Ill.) Nov. 13.—Preliminary motions in the case of Gov. Small, charged with embezzlement of State funds, will be heard the week of December 5, the opening of the December term, Judge Claire C. Edwards decided yesterday in the Lake County Circuit Court at Waukegan.

San Benito Pioneer Dies.

[BY A. P. NIGHT WIRE.]

HOLLISTER, Nov. 13.—Stephen H. Lansforth, formerly District Attorney of San Benito county, died yesterday following a brief illness. He crossed the plains by ox team to California in 1852, coming from Virginia. Relations reside in San Francisco, Oakland and San Jose. He was 78 years old.

NICKEL SPLIT BY MEANEST MAN.

Bakersfield Fears Some One in City is Favored Contender for Belt.

[BY A. P. NIGHT WIRE.]

BAKERSFIELD, Nov. 13.—The 999,999th candidate and probably the strongest contender for the title of world's meanest man, is feared to be living in Bakersfield. This aspirant for the "honor" split a nickel in two in order to spend it twice. Harry S. Clifton, Mare Island marine mail guard, stopping in this city between trips, is the possessor of the buffalo side of a buffalo nickel. The reverse, or Indian head side, is not there. A piece of tin has been hammered to the split nickel to give it weight and thickness. It was so neatly done it could hardly be detected. Clifton acquired the nickel in change at a local store. The possessor of the other half is probably still trying to figure out how the coin was split in halves so neatly.

MIDDLE WEST NEWS IN BRIEF.

[EXCLUSIVE DISPATCH.]

AKRON, Nov. 13.—A survey of all city sidewalks will be made during the winter months and improvement legislation covering the entire amount of repairs needed to existing walks will be presented to the Council early next spring.

State Auditor Tracy says the State government proposes first to issue about $500,000 or $1,000,000 of bonus bonds to see how they are taken up by brokers. Should the marketing of these bonds prove successful further issues will be placed on the market until all Ohio veterans are paid.

Mr. and Mrs. Harry Blythe have left for Los Angeles, Blythe having been transferred from the main office of the Goodyear Tire and Rubber Company to the Los Angeles plant for the winter.

ST. PAUL.

ST. PAUL, Nov. 13.—In the wake of children's elation over the arrival of the first snow and the general happy anticipation of winter sports there came today the somber side of the first freezing weather of the winter—the calls for relief from families caught without fuel or warm clothing.

Deposits in St. Paul's seven national banks increased more than $4,500,000 during the last two months, the total on November 1 being approximately $90,160,000, it was disclosed by a survey.

Initial steps to negotiate a further reduction in wages of Northwest railroad employees are being taken here as a result of the conference in Chicago of executives of lines centering in St. Paul and Minneapolis.

DETROIT.

DETROIT, Nov. 13. — Claiming that jitney competition is causing it to lose $4000 a month on operation of the street cars in Muskegon and Muskegon Heights, the local traction company has filed a petition asking permission to discontinue service.

Twenty-five thousand dollars' worth of German-made cocaine seized in two raids in Detroit, gave Federal authorities first indication that Detroit may be on the Hamburg-Darmstadt-Paris-New York-Boston and westward drug route.

Michigan will receive an additional $2,250,000 of Federal highway aid by President Harding, the Federal Highway Department informed Frank F. Rogers, Highway Commissioner, yesterday.

ST. LOUIS.

ST. LOUIS, Nov. 13.—The Samuel Pian Jewelry Company, owned by Edward J. Gallant, reported that two armed bandits yesterday held up and robbed the place of jewelry estimated at $85,000.

Members of the Monett Fruit Growers' Association have authorized the consolidation of that organization with the Ozark Fruit Growers' Association.

Reports from the well of the Monett-Jenkins company, near Jenkins, are to the effect that a good showing of oil has been encountered in the limestone and there is much excitement at Jenkins.

KANSAS CITY.

KANSAS CITY, Nov. 13.—The Senate bill moving up the sale of the first $10,000,000 of the State road bonds to Jan. 1, 1922, was passed by the Senate today by a vote of 30 to 0.

The body of the Rev. Henry David Jardine, a clergyman of the Episcopal Church, rector of a church of that denomination here thirty years ago, has been disinterred and will be buried in a lot reserved for burial of Episcopalian ministers, it was announced today.

The Senate soldier bonus bill passed by a vote of 124 to 1 and was signed by Gov. Hyde yesterday.

OMAHA.

OMAHA, Nov. 13.—A tournament either of bloodshed or of commerce will be fought out upon the Pacific Ocean between oriental and occidental civilization, U. S. Senator Hitchcock told a convocation of the University of Nebraska yesterday.

The number of diphtheria cases reported in the city yesterday had reached a total of 199. This is the highest number of cases reported since the present epidemic.

The greatest interest shown by the public in the home products fair promises much for the progress of Omaha as a manufacturing center.

INDIANAPOLIS.

INDIANAPOLIS, Nov. 13.—Northern Indiana is in the grip of winter with a three-inch mantle of snow covering the territory.

William Wilson, 87 years old, one of the founders of Goshen, Ind., and for forty-seven years an active Mason, is dead at Fort Meyers, Fla.

Dispatches from Washington say the State of Indiana probably will be asked to place a stone on the unmarked grave in Lunenburg county, Virginia, of Walter Taylor, who was one of the first United States Senators from Indiana.

Maurice L. Donnelly, 62 years old, for forty-two years a resident of Indianapolis and prominent in club and Democratic political circles, is dead.

MINNEAPOLIS.

MINNEAPOLIS, Nov. 13.—Stockholders of the Southern Colonization Company, which was organized in 1910 for the purpose of promoting a big land deal in Florida, have filed suit against more than 100 Twin Cities business men and politicians, including former Gov. A. A. Burnquist and John Lind, to meet claims of creditors aggregating $128,000.

Charles M. Babcock, State Highway Commissioner, added to the Minnesota list of winter road work eight gravel surfacing projects estimated at nearly $175,000 and widely distributed over the State. Bids on others are to be ordered soon, it was announced.

Elimination of "loafers" from Minneapolis high schools is under consideration by the Board of Education.

MILWAUKEE.

MILWAUKEE, Nov. 13.—D. G. Dalton, Sr., for forty years a Milwaukee attorney, is dead.

Mayor Hoan is preparing a communication to the Council in which he will urge immediate steps to provide a municipal electric lighting plant for the city, a plan first proposed some ten years ago.

Beginning yesterday, persons with prescriptions for medicinal beer were able to obtain it from at least ten retail drug stores.

Adelbert Deelbert, the last survivor of the Lady Elgin disaster, which sixty-one years ago appalled Milwaukee, is dead at 83.

DENVER.

DENVER, Nov. 13.—State Ranger forces on duty in certain parts of the Southern Colorado coal fields are being strengthened by 100 per cent in anticipation of the threatened strike among coal miners employed by the Colorado Fuel and Iron Company.

The budget commission of the Denver Federation of Charity says $230,000 will be needed for 1922. The results of unemployment are being felt by the federation.

The Denver Civic and Commercial Association is going to stand with Albert B. Fall, Secretary of the Interior, and not with the Californians in the discussions of the Colorado River development or any other scheme that affects Colorado waters.

APPAREL OFT DOTH PROCLAIM THE MAN.

BUT CHICAGO CROWDS WERE MISTAKEN IN CASE OF FREED SUSPECT.

[EXCLUSIVE DISPATCH.]

CHICAGO, Nov. 13.—Sylvester Jaaska was released from jail yesterday, but instead of being grateful, Jaaska took his release as a personal affront.

Mr. Jaaska was locked up last July on a conspiracy charge and when he came into the courtroom today he was attired in a Palm Beach suit, a gaudy sport shirt, pale silk hose and white buckskin shoes. Likewise he had a straw hat and carried a jaunty bamboo cane.

"What is this—a masquerade?" demanded the judge.

"No, Your Honor," replied Jaaska, "these are all the clothes I have. The police deposited me in their cold storage jail last July."

"Well, I'll release you on bail so you can get some winter clothing," said the judge.

A bailiff with a frozen ear followed Jaaska to the door to see the effect of his attire on the crowds, hurrying through the icy streets. Jaaska stepped out blithely, whistling the "Spring Song." The crowd thought he was in the advertising game or being initiated in a Greek letter fraternity, or possibly doing some moving picture stunt, and gave him no heed, whatever.

BATHING A NECESSITY, GOVERNMENT RULES.

[BY A. P. NIGHT WIRE.]

SAN FRANCISCO, Nov. 13.—Bathing is a necessity and not a luxury, the Department of Internal Revenue has ruled and notified Collector J. L. Flynn here to discontinue collecting war tax on the admission fee to bathing places.

Heretofore, Flynn said, bathing places have been classed with theaters and other places of amusement and assessed 10 per cent on the admission fee.

JOHN McCORMACK PAYS $150,000 FOR PICTURE.

[BY A. P. NIGHT WIRE.]

NEW YORK, Nov. 13.—John McCormack, the singer, has paid $150,000 for the "Portrait of a Man," by Franz Hals, it was learned today. The Hals painting from the collection of Count Zamoyski, Polish Minister to France, is on its way to this country.

The total of paintings bought abroad by Americans this year already runs into millions.

After Dope Sellers' Scalps.

[BY A. P. NIGHT WIRE.]

OLYMPIA (Wash.) Nov. 13. — Definite action to halt the illegal sale of narcotics, reported to be increasing in Washington, was taken yesterday by Gov. Hart in calling a conference of State, county and municipal officials to be held in Seattle the 26th inst.

PUBLISHER WINS IN SUIT AGAINST FARMER.

CHARGED THAT FILING OF BANKRUPTCY PETITION WAS MALICIOUS PROSECUTION.

[BY A. P. NIGHT WIRE.]

CHAMPAIGN (Ill.) Nov. 13.—D. W. Stevick, publisher of the News-Gazette, was awarded damages of $12,000 by a jury in Circuit Court yesterday in his suit against F. B. Vennum, banker and farmer. The publisher had asked $50,000, contending "malicious prosecution."

The case grew out of a petition filed in Federal court by Vennum asking that Stevick be declared an involuntary bankrupt. Vennum contended he held a claim against Stevick which had been unpaid. When Vennum did not appear the Federal court ruled that Stevick was solvent and assessed costs against Vennum.

The publisher's suit for damages then followed. He offered testimony to the effect that the petition for involuntary bankruptcy had been the result of an article published in the newspaper to which Vennum objected.

BAY CITY ATTORNEY DIES IN SINGAPORE.

[BY A. P. NIGHT WIRE.]

SAN FRANCISCO, Nov. 13.—Alexander F. Morrison, San Francisco attorney, and member of the Chamber of Commerce foreign trade tour, which left San Francisco, October 1, to study trade conditions in the Far East, died of pneumonia today in Singapore, Straits Settlements, according to advices received here today.

Mr. Morrison was a native of Weymouth, Mass., where he was born in 1856.

COPPER MINING TO START NEXT SPRING.

[BY A. P. NIGHT WIRE.]

SALT LAKE CITY, Nov. 12.—D. C. Jackling, managing director of the Utah Copper Company, who is also heavily interested in other mining properties in the West, declared today estimates made by him indicated the resumption of the production of copper would begin next spring, subject to the consumption being on as large a scale as within recent months. Mr. Jackling is on his way East from California.

To Care For Greek Interests.

[BY CABLE—EXCLUSIVE DISPATCH.]

LONDON, Nov. 13.—J. Gennadius, formerly Greek Minister to London, sailed on the Cedric today for America, where he will watch the interests of Greece at the Washington conference. M. Gennadius, who is 76, retired in 1918, but he has returned to the services of his country for this task.

MEAT CAUSE OF KIDNEY TROUBLE

Take Salts to flush Kidneys if Back hurts or Bladder bothers.

If you must have your meat every day, eat it, but flush your kidneys with salts occasionally, says a noted authority who tells us that meat forms uric acid which almost paralyzes the kidneys in their efforts to expel it from the blood. They become sluggish and weaken, then you suffer with a dull misery in the kidney region, sharp pains in the back or side, headache, dizziness, your stomach sours, tongue is coated and when the weather is bad you have rheumatic twinges. The urine gets cloudy, full of sediment, the channels often get sore and irritated, obliging you to seek relief two or three times during the night.

To neutralize these irritating acids, to cleanse the kidneys and flush off the body's urinous waste get four ounces of Jad Salts from any pharmacy here; take a tablespoonful in a glass of water before breakfast for a few days and your kidneys will then act fine. This famous salts is made from the acid of grapes and lemon juice, combined with lithia, and has been used for generations to flush and stimulate sluggish kidneys, also to neutralize the acids in urine, so it no longer irritates, thus ending bladder weakness.

Jad Salts is inexpensive; cannot injure, and makes a delightful effervescent lithia-water drink.—[Advertisement.

EVERY DAY FOR THE HEALTH THAT'S IN THEM

fruit is a *natural* corrective especially is this true of prunes no other fruit-food is endowed with such tasteful healthful qualities

SUNSWEET

California's Nature-Flavored

Prunes

Now you can buy them this way: Just what housewives have wanted and waited for—the new, handy, two-pound carton of Sunsweet Prunes! A compact, air-tight package filled to the brim with natural sweetmeats rich in body-building and body-regulating elements. Small enough to fit in any pantry—no matter how cramped for space. Important enough to belong on every menu every day. Ask your grocer! California Prune & Apricot Growers Inc., San Jose, California.—11,000 grower-members.

Don't burn daylight—Get a Gill Battery

no overcharging.
-no separators.
-no worry.
-no bills to face.

Perfect Circulation

California Distributor
Eugene Clark
4th at Olive St.
Phone 6161 Los Angeles

Pimples Denote Waste Products In The Blood

So Do Blackheads, Boils and Similar Skin Disorders.

The human system is forever striving to get rid of the waste products. It is a life-work which goes on forever. When waste products get in the blood, they cause a lowered vitality. As a result, we become subject to many painful and embarassing ailments.

When these symptoms appear, Nature is warning us. To throw off the waste products, the blood must be purified. Don't clog your blood. Just clean it out. Nature will do the rest. Pure, rich, red blood nourishes the body and fights off disease.

S. S. S., the standard blood purifier and system builder, is the ideal remedy for skin eruptions. The effect of S. S. S. is to rid the system of the waste products which are causing the trouble. For over 50 years S. S. S. has proven to be of unusual merit. Begin taking S. S. S. today and write for 56-page illustrated booklet, "Facts About the Blood"—free.

Personal medical advice, without charge, may also be had by sending a complete description of your case. Address Chief Medical Director, Swift Specific Co., 741 S. S. S. Laboratory, Atlanta, Ga. All drug stores sell S. S. S.—[Advertisement.

BLEEDING GUMS NATURE'S DANGER SIGNAL

Take Steps at Once to Curb Loss of Teeth and Loss of Health

If a brisk brushing of your teeth causes your gums to bleed, beware! It is a sure sign of need for dental attention.

Don't delay a visit to your dentist. Start using Pyo-Rem Dental Cream today, and Pyo-Rem (liquid) as a mouth wash. Eliminate dirt and disease through cleanliness. Prevents pyorrhea, makes your teeth pearly white. Save your teeth by keeping your mouth clean, your breath sweet, with this wonderful new dental aid.

Don't be satisfied with ordinary tooth paste. A large tube of Pyo-Rem Dental Cream at your druggist's for 25 cents. For severe cases use Pyo-Rem (liquid) 50 cents the bottle.

Are You Burning Up With Eczema? Stop it Now With Cooling Zemo

This healing liquid soothes all skin irritations. It relieves Tetter and rashes, does away with pimples and blackheads, leaving the skin soft and clear. Excellent for after shaving. All Druggists'.

zemo

FOR SKIN IRRITATIONS

RESINOL

Soothing and Healing For Rashes and Chafing

W. Dwight Hammond
AUCTIONEER
QUICK AND LARGEST RETURNS MADE IN THE WEST
6200-05 So. Main Phones 63546 : 67020
"BUY AT AUCTION"
Expert in Every Branch of the Auction Work—Watch Ads for Big Sales. Phone 63545 : 61810.

Don't burn daylight—Get a Gill Battery
no overcharging.
-no separators.
-no worry.
-no bills to face.
Perfect Circulation
California Distributor
Eugene Clark
4th at Olive St.
Phone 6161 Los Angeles

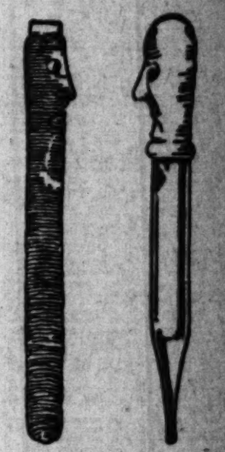

Said the leaky rubber-sac to the mussy little dropper;

"It looks to me like the Dunn-Pen's a whopper."

Said the mussy little dropper to the leaky rubber-sac;

"The Dunn-Pen has put us where we can't come back!"

The marvelous

DUNN PEN

The Fountain Pen with the Little Red Pump-Handle

is as great a step in advance of the ordinary rubber sac self-filling fountain pen as the original fountain pen was ahead of the quill.

The Dunn-Pen holds several times as much ink as other self-filling fountain pens of the same size—because the Little Red Pump-Handle has done away with the usual small capacity rubber sac and made room for a full "barrel" of ink.

Nothing to rot, leak, stick, clog, wear or get out of order.

Guaranteed—money refunded if you do not agree that it is the most wonderful fountain pen in the world.

Made in a size and style for you.

4 Major Parts
4 Standard Styles
4 Popular Pen-Points
4 Dollars Everywhere (in the U.S.)

Dunn-Pen Co.
San Francisco Office
811 Phelan Bldg.
200 Madison Ave.
New York

Get a hump on!—Buy the Dunn-Pen today before sun-down.

DUNN-PEN

CLASSIFIED RATES.

(Effective October 1, 1920.)

Minimum space, 2 lines, or 12 average words.

18 cents a line each, daily insertion.
20 cents a line each Sunday.
14 cents daily, 19 cents Sunday.
(3 to 29 consecutive times.)
$4.20 a line by the month (30 days.)

For all classifications except those listed below.

Strictly "Situations Wanted" advertisements, 14c a line daily and Sunday, minimum charge 28c; 12c a line 3 or more consecutive times. Advertisements for the subheadings "Carpentering, Painting, Paperhanging," "Dressmakers and Seamstresses" and "Nurses" are not classed as Situation Wanted advertising, and will be charged for at the general classified rates of 15c a line daily and 20c Sunday. 14c daily and 19c Sunday, 3 to 29 consecutive times, $4.20 per line, 30 consecutive times.

Rates—18c a line daily and 20c a line Sunday for advertisements under the headings of "Society Meetings," "Personals," "Special Notices," "Stocks and Bonds," "Street Improvement Bonds," "Money to Loan—Salaries and Chattels," "Money to Loan—Diamonds and Jewelry," "Money to Loan—Autos-Etc.," "Physicians," "Medical," "Sanatoriums" and "Baths and Massage." Minimum charge 36c daily, 40c Sunday $3.11 a line by the month (30 days.)

Employment at Agencies advertising under Employment classifications, 23c a line daily, 40c a line Sundays, 26c daily and 35c Sundays three or more consecutive times, $7.80 a line 30 consecutive times.

All classified advertising from foreign territory (everything outside of Southern California) 18c a line daily, 25c a line Sunday, $5.10 a line by the month (30 days). Minimum charge 36c daily, 50c Sunday.

Count six average words for each line in advertisements not indented, lined up or capitalized.

The Times cannot guarantee accuracy or assume responsibility for errors of any kind occurring in telephoned advertisements.

Advertisers should retain receipts given by The Times for payment of Want Ads, as no mistake can be rectified without them.

Advertisements ordered for insertion in the Daily Times cannot be countermanded after 6 p.m.

Advertisements ordered for insertion in after 12 m. (noon) Saturday.

Rates for display advertising will be furnished on request.

The Times will not be responsible for more than one incorrect insertion of any advertisement ordered for more than one time.

The inadvertent omission or incorrect publication of advertising will be rectified only by cancellation of the charge made for the service rendered.

FRIDAY, 5 P.M., is closing hour for early issue of Sunday Times.

TIMES WANT-AD SUPREMACY.

THE TIMES averages 1000 more Want Ads per day than any other newspaper in Los Angeles, while on Sunday it leads the second Sunday paper by an average of 40 per cent. All wanted-ad readers are attracted by this stupendous variety of offerings. In fact, it is well recognized that no matter what newspaper a man subscribes to, he invariably reads THE TIMES when seeking Want-Ad information.

LOST AND FOUND.

ANIMALS lost or strayed will be taken care of for a reasonable time if brought to S.P.C.A., 1412 E. San Pedro st. To make inquiry Phone 22142. Also if owners of animals no longer desiring to keep them will bring them to S.P.C.A. we will try to find good homes for them among members of the S.P.C.A.

AUTOMOBILE—Lost, stolen from front of 929 West 59th Place, 11 o'clock Saturday night. Ford touring car No. 46094. Motor 3196378. Reward. PACIFIC MILL AND MINE SUPPLY CO., 310 E. 3rd st. Pico 441.

AUTO TIRE FOUND—Corner of Orange and Valencia sts.; can have same by paying for ad and identifying tire. 655 VALENCIA.

BAG—Canvas, lost, containing children's clothing, either on Waterman Canyon road or between San Bernardino, Rialto and Ontario. Finder please call 50177 Los Angeles, or L. A. YOUNG, 837 N. Mariposa ave., Los Angeles.

BAG—Traveling bag lost, dark brown leather, containing man's bathrobe, lady's robe, toilet articles, between 220 S. Bonnie Brae and 1st. $25 reward. Phone 557125. Call MIRAMAR APTS, 220 S. Bonnie Brae.

BILL FOLDER lost, containing currency and cashier's check. Name W. A. Martin on inside in gilt letters. Vermont Hotel, 808 East 5th st. Phone Pico 4420. Suitable reward. W. A. MARTIN.

BILL FOLD—Lost, brown leather bill fold, containing currency and cards, between Manual Arts and Bovard Field. Phone 22876. Reward.

CAPE LOST—Vicinity of Victoria Ave., or West 10th and Pico, large skunk fur cape, substantial reward. ROOM 546, TRINITY HOTEL, 9th & Grand.

CASING and rim found. Owner can have same by proving property and paying ad. 810 COTTAGE PLACE.

DOG—Lost, female Boston bull pup, brindle with white streak on face. Bat ears, screw tail; no collar. Answers to "Lena" or "Pup." Reward. 1243 GORDON ST., Hollywood.

DOG—Lost, Boston bull terrier, dark brindle, white collar, brindle forefeet, ears trimmed, screw tail, pretty straight, 7 years old. Name Pat. $25 reward. No questions asked. 5171 GRAMERCY PLACE.

DOG LOST—Toy Boston bull marking white stripe between eyes and on neck, 4 white feet. Lost on Vine st., Hollywood. Liberal reward, return to [illegible] FOUNTAIN AVE.

DOG lost, Boston brown Building, white front. 389290. Small collar.

FUR—Lost. Liberal reward for return of Hudson seal and bear wrap. Lost on Nov. 11. Finder return to TOPLIS & HARDING, 218 Story Bldg. Pico 4650.

FUR—Lost; brown neckpiece. Phone 556066. Reward.

GLOVES—Lost, brown kid, either on El Centro, between Melrose and Santa Monica Blvd., or on Santa Monica Blvd., between El Centro and cemetery. About 5 o'clock Sunday afternoon. Call HOLLY 6185.

HAND BAG—Lost; will the person seen taking black hand bag with initial N.M. from machine at 2nd & Broadway Thursday evening return same to office Grand Hotel Apts., San Pedro, and avoid further trouble.

IRISH SETTER—Lost, Irish setter dog, 18 months old. Name "Pat" on collar. Dark red. Silver hairs in ears and tail. Small rupture. Taken from ranch, 1½ miles east of Sultana, Tulare county. $25 for return or information. TOLERTON, P.O. Box 436, Dinuba.

[illegible] certificates, National security lost, reward. W. T. SACKS, 429 Grosse Bldg. 65685.

PUPPY—Lost. Mixed bull puppy, brown, W. Washington, Phone COLO. 6847. Reward. 615 S. BONNIE BRAE ST. 51530.

SHOTGUN lost, from automobile on Valley Blvd., near western city limits of Pomona. Double-barrel, hammerless, English made. $10 reward. R. R. STOCKBURGER, 602 Laughlin Bldg., phone 12321.

SPECTACLES—Lost between Vermont, Catalina, on 6th st. Reward. MR. TODD. Wilshire 2894.

SUIT CASE lost, leather, on La Brea or Wilshire Blvd. to Serrano. Initials R. J. J. Finder please phone HOLLY 231.

SUITCASE—Lost Saturday evening, leather strap around suitcase. Liberal reward if returned W. H. Appleton, Baltimore Hotel.

WATCH LOST—Platinum and diamond wrist watch. Finder return to Julia Aikin, 6668 FRANKLIN AVE., Holly. 5280. Reward.

WRIST WATCH—Lost. Lady's Waltham on West Washington. Phone COLORADO 5647. Reward.

REWARD—$25 paid and no questions asked on return of black bag and suit case taken from car parked on east side of Central Ave., in front of wholesale terminal. Bag contained paper of no value to any one but the owner. Return to E. W. Osborn Co., 218 WHOLESALE TERMINAL 9 to 10 a.m.; 4 to 5 p.m. 64300 Monday or Santa Monica 22216 Sunday before 10.

SPECIAL NOTICES.

Miscellaneous.

REWARD—$25 paid and no questions asked on return of black bag and suit case taken from car parked on east side of Central Ave. in front of wholesale terminal. Bag contained paper of no value to any one but the owner. Return to E. W. Osborn Co., 218 WHOLESALE TERMINAL 9 to 10 a.m.; 4 to 5 p.m. 64300 Monday or Santa Monica 22216 Sunday before 10.

DON'T BE PREJUDICED—INVESTIGATE CHIROPRACTIC. W. FRANK WILLIS, D.C. (Ki-Ro-Prac-Tor.) 918 Wright-Callender Bldg. 4th and Hill. PHONE 11672 for APPOINTMENT.

OSTEOPATHY, Chiropractic, electrotherapy, etc., advanced methods. 220 BLACK BLDG. 66900.

[illegible] BY TEST—CHIROPRACTIC. W. A. MESSICK, CHIROPRACTOR. 506 Mason Bldg., 4th and Bdwy. 14760.

Baths and Massage.

MELROSE MINERAL BATHS.

Drink and bathe in this remedial, healing mineral water. It is liquid sunshine. It sparkles and foams like champagne; keeps you young. Hot baths and treatments for rheumatism, neuritis, colds, poor circulation, sciatica, stomach, liver, kidneys, bladder, heart, nervous and female troubles. Electric, medical, spinal treatments. Operators both sexes. Doctor's advice free. MELROSE AVE. AND GOWER ST. W. 6th st. car line direct to Springs. Holly. 5494.

CARLSBAD therapeutic treatments, cabinet sweats, invaluable for liver troubles, elimination, neuritis, reducing, etc. Pine needle baths, graduate nurses in attendance. 507 BAKER-DETWILER BLDG. 62965.

MASSAGE, oil treatments, high-frequency d'Arsonval current, Sinusoidal, to assist nature bring the body back to normal. TRAINED NURSES, both sexes, assisting. 505, 129 W. THIRD ST. Main 2443.

WHITNEY'S restful curative massage, cabinet sweats, oil rubs, vibration, professional masseur and masseuse. Hours 9 to 9. 509 UNION LEAGUE BLDG. Pico 4529.

CABINET sweats, Swedish massage, oil rubs, electric treatments, baths, vibration. Operators both sexes. 223 UNION LEAGUE BLDG. [illegible]

[illegible] baths sweats, $1 up; spec. book [illegible] Bldg. 4th. [illegible]

SPECIAL NOTICES.

Baths and Massage

SULPHUR STEAM CABINET B-A-T-H-S. MASSAGE AND MANICURING PARLORS. Operators for ladies and gentlemen. 61758. 206 UNION LEAGUE BLDG. 2nd and Hill.

MASSAGE, baths, violet rays, vibration, $1 up. Hours 10 to 8, Sun., 10 to 4. Operators both sexes. 418 Delta Bldg., 426 SPRING. 14298.

STAR Japanese baths and massages. Internal baths, scrub baths, oil rubbing. (Operators both sexes.) 215 N. SAN PEDRO.

MASSAGE, electric treatments, ladies only. 337-8 San Fernando Bldg. CARRIE LAMBERT.

SCIENTIFIC massage. Treatment oil and witch hazel rubs. Given at your home or hotel. Prof. Masseur. PHONE 24582.

DR. ANNA ANDERSON, physical culture exercises in connection with massage, 218 S. BROADWAY, Room 215.

Medical.

DRS. SHORES & SHORES, The Reliable specialists, Catarrh, deafness, head noises, asthma, rheumatism, eczema, piles, epilepsy, goiter and other CHRONIC DISEASES of nerves, blood, skin, lungs, heart, stomach, bowels, bladder, kidneys, liver, a specialty for 28 years. Advice free. 602-3-4 Lissner Bldg., 524 S. Spring st., Los Angeles. Office Hours, 9 to 5; evenings, 7 to 8; Sundays, 10 to 12.

GENITO-URINARY CLINIC.

Monday, Wednesday and Friday at 6:30 to 7:30 p.m. Specialist in charge. COLLEGE OF OSTEOPATHIC PHYSICIANS AND SURGEONS, 721 S. Griffin ave. N. Main st. car to Griffin ave.

THE ANGELES CLINIC, Inc., 321 W. Third. Phone Main 2702. All departments of medicine and surgery. Hours 11 to 1 daily. Also Mon., Wed. and Fri. evenings, 6 to 7. Free clinic for worthy poor.

DR. R. SILVERMAN, formerly assistant to Dr. Heinrich Lorring of Dresden, Germany; urinary, skin and blood diseases a specialty. Office hours 1 to 5; evenings, 7 to 8. 204-5 GROSSE BLDG., 6th & Spring, L.A.

MEN, specialist, GERM or INFECTIOUS disorders, strictly reliable. Treatments $1, pay as received. DR. EDWIN RAYMOND, 560 S. Olive. Hours 10 to 4; Sun., 10 to 12.

WEAK persons invigorated, thin ones made plump, obesity reduced. Blood diseases treated. Latest methods. 418 Delta Bldg.

OSTEOPATHY, Chiropractic and Electric treatments. Outclass all other systems. 321 W. 3RD., Rm. 216, 59189. Pico 1754.

DOCTOR FOR MEN—SPECIALTY 30 YEARS. New methods, free exam. Permanent results. 319 DOUGLAS BLDG., 3rd & Spring.

FREE Chiropractic Treatments, Los Angeles Chiropractic College, day or evening. DR. CALE, President. 931 S. Hill. 15605.

OSTEOPATH. Dr. Anna M. Fuller 405 S. HILL, room 606. Pico 259.

PILES, one treatment. PERMANENT CURE. 257 S. SPRING ST., rm. 210. Hrs. 9 to 5.

WOMEN'S diseases, all troubles. Specialist. 419 CALIFORNIA BLDG., 2nd and Bdwy.

Chiropractic.

CHIROPRACTIC— —CHIROPRACTIC
12 ADJUSTMENTS, $10.
A. H. GREENFIELD, D.C., PH. C.
MARY GREENFIELD, D.C., PH. C.
Consultation and booklet free.
420 Bryson Bldg., 145 S. Spring. M. 1329.

CHIROPRACTIC—CHRONIC AND STUBBORN diseases are successfully treated by THOS. B. CROW, D. C. 12 ADJUSTMENTS $10. 217-218 BRYSON BLDG., 145 S. Spring.

WHY SUFFER? I will remove those ills and aches. My adjustments are scientific. Charges small. THE PAINLESS CHIROPRACTOR, 145 S. BROADWAY, Rm. 308.

CHIROPRACTIC charges unusually small. DR. FLAMHOLTZ, 405 Frost Bldg. 64057.

Sanatoriums

HALSOHEM Out-of-Door Health and Rest Home, founded 1911. 624 Glorietta Blvd., Coronado. Open air gymnasium, electric light cabinet and sun baths. Swedish massage. Individual screened-in cottages. We not only receive people in convalescence, but also those who desire a change or rest.

WESTLAKE rest home. Graduate nurses in attendance. Telephone 54753. 837 S. GRAND VIEW.

SANATORIUM, private home, 11 mi. east San Diego, segregated quarters, tuberculars. Physician's ref. LA MESA, Cal., P.O. Box 61.

DELIGHTFUL rest home for convalescent, chronic, etc. PHONE 271360.

EXCLUSIVE home with trained nurse for aged and invalids. PHONE 26779.

MILK diet and rest cure. DR. GILLILAND 8 years with Dr. Porter. Phone 51124.

Detectives.

RICHARD H. TAYLOR, formerly division chief U. S. Secret Service. Private consultations free. Suite 502-3 International Bank Bldg. 66749, RES. 577294.

Auto Trips and Travel Offers.

SAN FRANCISCO, $10.
BONDED AND LICENSED.
PACKARD CARS EXCLUSIVELY.
EXPERT DRIVERS.
747 S. HOPE. PHONE 12020.

OAKLAND-San Francisco, Tuesday a.m., Hudson Super-Six, air springs, take few passengers to share expenses. Phone 60193.

SAN FRANCISCO via Big Trees. Private car. PACIFIC 890 Long Beach.

CHICAGO—Young woman going to Chicago wishes to reduce expenses. Call 556089.

PHYSICIAN going east between November 15-19, will care for patient. Call SO. 4169.

PERSONALS—Business.

PERSONAL—

M-E-M-B-E-R-S'
D-I-V-I-D-E-N-D-S.

To be paid each month as surplus accumulates. Money invested before the 15th of each month will receive its pro rata dividend for the entire month.

DIVIDENDS WILL BE PAID NOV. 15.

MEMBERS, TELL YOUR FRIENDS!!

MUTUAL REALTY CORPORATION,
555-6-7 Title Insurance Bldg.
Phone 15765.

PERSONAL — WHEN IN DOUBT CONSULT MADAME ROSE. ALL AFFAIRS, BUSINESS OR DOMESTIC. PALMIST, GIFTED CLAIRVOYANT. HOURS 10 TO 8. OPEN SUNDAYS. 307 W. 9TH, NEAR HILL. PHONE 64498.

PERSONAL—
CONSULT
J. WILLIAM HENLEY.
CONFIDENTIAL ADVICE. RELIABLE.
OLDEST IN THE CITY.
245½ S. SPRING ST.

PERSONAL—
LEWIS S. MORIARTY, M. P.
The Master Analyst.
Consult him on all personal, social, business or domestic matters. Private reading. By appointment only. PHONE 556096.

PERSONAL—
WHY WORRY? CONSULT
MME. TREMAINE.
PERSONAL ADVICE DAILY.
754½ S. SPRING ST. HRS. 10 TO 8.

PERSONAL—My course in advanced psychology will give you the key to realize your heights of ambition. Appointment only. Address D. box 194, TIMES OFFICE.

PERSONAL—
CHARLES W. LEE, Most Reliable.
Personal Advice Daily.
10 to 5.
1140 S. GRAND AVE. 19272.

PERSONAL—EDWARD CHARLES,
ORDAINED ADVISER
AND HEALER.
CONFIDENTIAL ADVICE.
726 S. HILL ST.

PERSONAL—Are you lonesome? If so, investigate the Strangers' Social Club, which meets every Monday and Thursday at CALEDONIA HALL, 119½ S. Spring st., at 7:30. Cards, games and old-time dancing.

PERSONAL—
WHEN IN DOUBT CONSULT
MADAME ADAIR,
3118 S. GRAND AVE.
By Appointment. South 5973-R.

PERSONAL—Have you serious difficulties. A practical C. S. woman will talk them over with you and show the way out. Letters answered. Address U, box 590, TIMES BRANCH. Wilshire 1121.

PERSONAL—Are you lonesome? You are welcome at an exclusive Wilshire district residence. PHONE 54420. Meetings Tuesday and Saturday eves.

PERSONAL—A wonderful opportunity for a doctor or trained nurse to buy small exclusive private sanitarium, foothill location. Address E, box 7, TIMES OFFICE.

PERSONAL—CONSULT CLARKE,
ORDAINED HEALER.
READING ROOM OPEN 10 TO 7:30.
622 S. ALVARADO, OPP. WESTLAKE PK.

PERSONAL—
WHO OWES YOU?
We collect anywhere. FREDERICK RAY, 811 MERRITT BLDG., 8th & Bdy. Bdy. 6520.

PERSONAL—The most money your diamond will bring will be paid by J. C. FERGUSON. 206-7 Haas Bldg., 7th and Broadway.

PERSONAL—FOR RENT—BEAUTIFUL STUDIO IN WILSHIRE DISTRICT TO RESPONSIBLE TEACHER. WEST 5967.

PERSONAL—Ladies, your choice of my sample line of hats, $3.75 each. 340 LANKERSHIM HOTEL.

PERSONAL—WHY WORRY? CONSULT MME. WORRELL, TEACHER, READER, ON LIFE'S AFFAIRS. 753½ S. HILL.

PERSONAL—REV. CHARLES NEWMAN, N. D. A. Ordained Adviser. Hours 10 to 8. 705 W. SIXTH ST.

PERSONAL—MADAM GAZETTE.
Don't fail to consult this woman.
1547 W. 7TH ST. Phone 54790.

PERSONAL—Moving van to Frisco, Oakland, way of Fresno, leaving Monday, Nov. 15. BUSK STORAGE, 2412 S. Main. 21643.

PERSONAL—WATCH FOR BONILE in "THE WAY OF THE WORLD!"

PERSONAL—Who owes you? No collection, no charge. HITTSON, 510 Bryson Bldg.

PERSONAL—Missing people located anywhere. Gen. Efficiency Co., 355 BROADWAY, L. A.

PERSONAL—Troubled? Visit MADAM MILLS NOW. 1025 S. Hill st.

PERSONAL—Will buy diamonds for cash. PALACE GEM JEWELRY CO., 408 S. Hill.

PERSONAL — 1 square, pair, sell, exchange anything electrical. 344 S. SPRING. 16816.

CHURCH NOTICES.

Liberal.

FIRST TEMPLE AND COLLEGE OF ASTROLOGY, INC., 519 Grosse Bldg., 6th and Spring st. Library and free reading-room. An extensive line of books. Open daily, from 2:30 to 5:30.

BUSINESS ANNOUNCEMENTS.

Miscellaneous.

WATCH HOSPITAL,
142 S. BROADWAY.
3 DOORS SOUTH OF "THE HERALD."
will repair any American watch for $1, no matter how badly broken; guarantee time keeping qualities for 2 years. Watch material sold at wholesale. Bring ad.

WE REPAIR any Swiss or American watch, no matter how broken, for $2. Work guaranteed 1 year. LIPSON JEWELRY CO., 123 S. Broadway, next door Mason Opera-house. Ph. 11158. Bring ad.

FOR SALE—Bakery route men, complete your line with Whole Wheat Cookies. Call at 4321 S. WALL.

GARRET TO CELLAR IN ONE DAY. Windows, woodwork, rugs cleaned. Floors waxed. ACME CLEANERS, PICO 1680.

RUBBER STAMPS made to order, 25 cents a line. CRESCENT RUBBER STAMP CO., 231 S. Spring, room 301. Phone 67708.

SPECIAL— REX DYE WORKERS.
SUITS DRY OR STEAM CLEANED, $1.
119 W. 23RD ST. PH. 21627.

1000 BUSINESS cards, $2; good stock; all kinds printing. 915 W. 6TH ST. Bdwy. 1468.

LOS ANGELES CAN CO., [illegible] N. AVE. 20. PHONE LINCOLN [illegible]

BUSINESS LETTERS TYPEWRITTEN, 12½c. 409 Wright-Callender Bldg., 4th and Hill.

Attorneys and Counselors.

C. C. CASWELL, ATTORNEY,
ADVICE FREE.
General Practice. Private. Confidential. 406 WESTERN MUT. BLDG., 321 W. 3rd.

FREE LEGAL ADVICE—
A. G. REILY, ATTORNEY,
Suite 406 Western Mutual Life Bldg.
N.E. cor. 3rd and Hill sts. Bdwy. 2804.

ALL legal matters. Advice free. 340-341 DOUGLAS BLDG., 3rd, Spring sts. Ph. 65942. Open evenings 8-9, Sundays 1-3 p.m.

FREE advice husband, wife, property, damages, personal injuries, specialty. Open eves. 6-9. SUN. 84C Douglas Bldg.

W. R. BARNES, the Poor Man's Attorney, 852-3 WILCOX BLDG., 2nd and Spring.

Contractors and Builders.

THOS. B. MORRISON—
GENERAL CONTRACTOR,
1122 PACIFIC MUTUAL BLDG.,
SIXTH ST. AT GRAND AVE.
DESIGNER AND BUILDER.
WE WILL DESIGN AND BUILD TO YOUR IDEAS ALL TYPES OF CONSTRUCTION, INCLUDING RESIDENCES, BUNGALOWS, INCOME PROPERTY, FOUR-FAMILY FLATS, DOUBLE BUNGALOWS, DUPLEXES, A-P-A-R-T-M-E-N-T HOUSES.
PLANS, SPECIFICATIONS, ESTIMATES FURNISHED. WE HAVE PLENTY OF MONEY FOR FINANCING.
THOS. B. MORRISON,
GENERAL CONTRACTOR,
1122 PACIFIC MUTUAL BLDG.,
SIXTH ST. AT GRAND AVE.

BUILD YOUR BUILDING FOR COST.

I am ready to go onto your job and personally superintend its erection, doing all your buying and hiring on a small percentage basis. Your job becomes my office and all unnecessary overhead expenses are eliminated.

ARE YOU INTERESTED?

ADDRESS C, BOX 91, TIMES OFFICE.

WE ARE BUILDERS, ARCHITECTS AND ENGINEERS.
NOT A DISSATISFIED CUSTOMER.
THERE MUST BE A REASON.
15 years' experience building and designing homes, flats, apartments and other buildings. We can finance any reasonable proposition. Sketches and estimates free. We guarantee to satisfy you.
SOUTHLAND CONSTRUCTION CO.,
519-520-520-O I. W. Hellman Bldg.
Tel. Broadway 1773. Pico 962.

CEMENT AND GRADING CONSTRUCTION. BEST QUALITY. GUARANTEED WORK. ALL CONCRETE MACHINE MIXED. ANY SIZE JOB. LET ME FIGURE YOUR JOB. TEAMS BY DAY OR CONTRACT. PHONE E. A. SIMMONS—597236.

THINKING OF BUILDING?
WE WILL DESIGN IT FOR YOU.
FURNISH PLANS AND SPECIFICATIONS,
ASSIST YOU IN FINANCING AND
BUILD TO SUIT YOUR DESIRE.
CALL OR WRITE 524 TITLE INS. BLDG.,
ASK FOR MR. LEEDS, OR PHONE 11116.

GOING TO BUILD
A HOME OR FLATS? SEE ME.
My prices are the lowest consistent with honest work and good materials. I furnish plans and assist financing. F. A. WEEGER, 547 Douglas Bldg. 61578.

SEE US AND GET OUR ESTIMATE BEFORE YOU BUILD. IF YOU HAVE PART CASH WE CAN ARRANGE TERMS ON BALANCE.
M. J. & A. F. SMITH,
CONTRACTORS AND BUILDERS.
601 FAY BLDG. BROADWAY 1217.

BUILDING COSTS ARE DOWN.
I can build you a modern 4-room bungalow, $1700; 5-room, $2000; 6-room, $2300. Plans furnished. C. WESLEY TAYLOR, 431 Black Bldg. Phone 63676.

DRAFTING—Building plans, specifications, machine design, patents, mapping, blue-printing, satisfaction guaranteed. Rates reasonable. Room 445, PACIFIC ELECTRIC BLDG.

FIVE fixtures and plumbing for $270, not seconds; ½-in. gal. pipe, new, 7c ft.; ¾, 10c; pipe threaded, 10c; 18-gal. combination heater, $25; toilets, $28.50. CAMPBELL PLUMBING CO., 431 E. 7th st. Phone Pico 1084.

WANTED—Progressive young man that wants to earn $150 per week. Local and in other States. Must be initiative and have $250 to $1000 to use in your own business. 207 L. A. RAILWAY BLDG. 11th and Broadway.

BETTER HOMES, FLATS AND APTS.—COST LESS OUR WAY. LET US SHOW YOU. MONEY FURNISHED. 432 MASON BLDG. PHONE 15516.

FOR SALE—
Attention contractor and builder; we offer for a few days 20 beautiful VIEW lots in East Hollywood. Terms. Phone 579-151. Owner.

CHEAP BUILDING.
House and garage under same roof. Composition roof, plumbing, elec. and painting, cement work. See us for a REAL PRICE. KING-BEAUCANON, 5928 MONETA. PHONE 280690.

SAVE MONEY—
I can build, finance and design your houses, flats and apartments at lowest cost. B. W. CROWE,
427 Story Bldg. Bdwy. 7706.

SEE us at once about your building or purchase of lot. will help you finance. Plans and specifications free.
STONE & GOSS, 4818 S. Western ave. 790204.

BUILD for net cost, plus small percentage, residences, flats, doubles. Finest designs. Big facilities. The Sweet system saves you money. Plans $5 up. EDW. E. SWEET, 646 N. Larchmont Blvd. Holly 3898.

SAVE the contractor's profit; do your own building, plans and specifications and complete material list furnished. Fee reasonable. ROY L. JONES, Architectural Draftsman. 5808 Moneta ave. Phone Ver. 288.

BUILD NOW—
If you own a lot we will furnish the money and build for you. Terms like rent. Free plans. DOUGLAS, Designer & Builder, 1020 Stock Exchange Bldg., 639 S. Spring.

BILT WELL GARAGES—
LOWEST PRICES.
Specialist in Temporary Homes.
CALL 70667.

IF YOU have a clear lot, I will finance the building. Payments like rent. Bank references. Write for particulars. Address W, box 82, TIMES OFFICE.

WANTED—General jobbing and contracting estimates given. Broadway 1517, 9 to 5. 7 to 9 p.m. 324 LAUGHLIN BLDG., 315 S. Broadway.

BENJAMIN L. SMITH
211 Lankershim Bldg. 66809.
BUILD, FINANCE, SHARE PROFIT.
Your ideas sketched.

PAINTING—
HIGHEST QUALITY WORK, GUARANTEED.
H. COFFMAN, WEST 1208.

JOHNSON & CARPENTER—
Building Contractor. Repair work a specialty. Phone HOLLY 1428.

FOR foundation, cement or brick porches, chimneys, mantels, any cement work, see RILEY, 1457 W. 60th st. Vermont 7130.

EXPERIENCED cement finisher & contractor wishes work by day or contract. Phone SOUTH 5733-J.

A. J. RICHARDS will build 5-room bungalow complete for $2250. Phone 567010. 909 S. ARDMORE AVE.

W. P. STILLMAN—
DESIGNING, BUILDING, FINANCING.
416-18 MTG. GUAR. BLDG., 626 S. Spring.

CEMENT WORK DONE BY CONTRACT GUARANTEED. PHONE 21079.

CONCRETE WORK by contract, satisfaction guaranteed. SARTER & JOHNSON, 271717.

CEMENT and concrete work, day or contract. TEL. 19498.

CEMENT work, all kinds, free estimates. Phone WILSHIRE 2378.

WANTED—Carpentering, jobbing, remodeling. CARTER & SON, 537 Blaine. 52027.

CEMENT WORK— FIRST CLASS.
Phone CONDON, 597263 or 597239.

IF I don't build your home we both lose money. Phone BUILDER, 62560.

PLANS drawn to order, very reasonable rates. 518 LISSNER BLDG. Phone 19878.

BUILDING, alterations and repairs, reasonable. MORAN. Phone Broadway 1992.

HARDWOOD FLOORS—
Good, quick work. Reasonable. 59221.

Manicuring, Chiropody, Facial and Scalp Treatments.

MARVEL HAND and O-ZONE FACE LOTION, excellent for after shaving. MRS. M. CURTIS, 1050 S. Grand. Hours 11 to 6.

MANICURING, 225 I. W. HELLMAN BLDG. Hours, 10 to 6. Open Sundays.

MME HIBBARD, facial massage, scalp treatments, shampooing. 324 W. 11TH ST.

Good Eating Places.

SPECIAL 50c DINNER—
5:30-7:30 P.M. 5:30-7:30 P.M.
HOTEL NORWOOD,
600 W. PICO COR. PICO AND FLOWER.
SPECIAL SUNDAY DINNER, 75c.

BUSINESS ANNOUNCEMENTS.

Roofing—New and Old.

ALL KINDS roofs repaired, new roofs laid, roofs preserved longer with our Leak-Proof coating. Better than graphite, 65c gal. Better than asphaltum, 45c gal. up. Sell best roofing paper, repair and coat old roofing paper, $1 per 100 square ft. up, and make new. Estimates free. Employers' Liability. VICTOR ROOFING CO., 5842 Hooper ave. South 1695-W. Night, 280499.

ROOFS THAT LAST—
ALL KINDS ROOFS REPAIRED. NEW ROOFS LAID. BEST MATERIAL, A1 SERVICES, MODERATE CHARGE. MAIL ORDERS. RICHARD IZMIRIAN 1698 W. JEFFERSON.

HAVE your roof repaired, painted new, work guaranteed; roof paints for sale; graphite, 70c gallon; asphaltum, 50c gal. Ph. Pico 3057. BURKHART ROOFING, 1200 L. A. st.

MONTGOMERY & HAYES
GRAVEL ROOFING CONTRACTORS.
ESTIMATES, REPAIRING OF ALL KINDS.
534 TOWNE AVE. PICO 4426.

OLD ROOFS our specialty, repaired, painted, mopped with hot asphaltum or recovered. Over 27 years' experience. Estimates furnished free. B. & M. ROOFING CO. 79566.

SHINGLING contractor. Old roofs especially repaired and repainted. 159 E. 45TH ST. South 5854-J.

MONEY-BACK roof repairing. ACME CO., 1374 W. 24TH. West 3883.

ROOFS repaired, painted, day or contract. Estimates furn. Work guar. Phone 22749.

ROOFS painted, repaired. SCOTT, THE ROOFER, 3211 Central. South 48.

Furs.

FURS— FURS —FURS
REMODELING, REPAIRING, RELINING, SUMMER PRICES NOW IN EFFECT. WE MAKE YOUR OLD FURS LOOK LIKE NEW; OLD SEALSKINS AND MINKS REDYED. YOUR FURS INSURED AGAINST THEFT AND FIRE. FUR STORAGE. MAIL ORDERS PROMPTLY ATTENDED TO.
JOHN KLEIN
706 S. BROADWAY. 800 S. BROADWAY.
PHONE 14413. PHONE 15632.

FUR REMODELING—
EXTREMELY LOW SUMMER PRICES.
FINEST QUALITY WORKMANSHIP.
Exceptional reduction on all Furs. Buy Now.
PEAR FUR SHOP, 633 WEST 7TH ST.

CANADIAN PRACTICAL FURRIER
Cleans, repairs, remodels furs, low rates.
911 W. 6TH ST., Ph. Bdwy. 1468.

F. B. FINLEY, Furrier, Tanner, Taxidermist. 643 E. 1st st. Phone 15940.

Patents and Patent Attorneys.

HAZARD AND MILLER, Pioneer Patent Agency, established 42 years in Los Angeles. Library contains record of all United States patents; examine without charge and avoid applying for something already patented. Miller, 8 years examiner in U. S. Patent Office. Hazard's book on patents free. 9th floor, Central bldg., 6th & Main.

ROBERT W. SMITH, Atty.-at-Law. Patent solicitor and counsellor. Main 1316. 416 Severance Bldg. Sixth and Main sts.

MARTELL, Patent Attorney. Advice free. Room 671, 124 W. 4TH, near Spring.

Engineering, Drafting, Surveying.

MECHANICAL, electrical, automobile, airplane designing, drafting. E. J. TWINING, Bdwy. Central Bldg., 424 S. Bdwy. Pico 2476.

Cesspool Cleaners.

CALIFORNIA CESSPOOL CLEANING CO. WIL. 1512. Underground drainage. 599107.

Insurance.

$7500 DEATH; $50 weekly benefit; $20 year; men, women, 16 to 70, everywhere. 253 S. BDWY., room 417. Agents wanted.

EDUCATIONAL.

Miscellaneous.

PRIVATE INSTRUCTION by COLLEGE WOMEN of wide experience. Special courses for adults whose education has been interrupted and for exceptional children. English, including reading aloud, Latin, Spanish, French, mathematics, etc. Trained primary teacher. PHONE 20683.

EX-PRINCIPAL girls' school desires 1 or 2 girls or young lady to chaperone and tutor. Pleasant home and best of care. References given and required. 556563 Sunday and evenings.

WATCH FOR BONILE in "THE WAY OF THE WORLD!"

TUTORING. All subjects, high and lower schools. L. A. COACHING SCHOOL. 13689.

Musical and Dramatic.

SALLIE CLEMENTS, TEACHER OF PIANO, 450 W. SANTA BARBARA. SO. 2460.

VIOLIN, 'cello, mand., guitar. Thorough instruction. 533 S. FIGUEROA ST. 65532.

Professions and Languages.

SPANISH lessons by graduate experienced teacher. MISS C. MORALES, 1944 Estrella.

Dancing.

THE private lesson in Fox Trot, etc., any time. 537½ S. MAIN.

WANTED—HELP—Male.

Miscellaneous.

WANTED—Men to learn a worth-while trade. Automobile mechanics and ignition experts earn big pay. You can learn in short time in our big practical shops. Low tuition expense. Earn room and board while learning. FREE 72-page illustrated catalogue explains everything. Write for your FREE copy today, or visit school personally. NATIONAL AUTOMOTIVE SCHOOL, 809 S. Figueroa. (See Inst. course advt.)

WANTED—MEN WHO LIKE MECHANICAL WORK TO TRAIN WITH OUR ENGINEERS WHILE DOING ACTUAL SHOP AND FIELD CONTRACT WORK. A THOROUGH TRAINING IN THE THEORY AND ELECTRICAL FEATURES, WHILE WORKING UNDER FULL PAY. A MEMBERSHIP FEE REQUIRED. TRACTOR MEN WANTED. U. S. TRACTOR, AUTO & ENG. EXCHANGE, 154 N. L. A. ST. (SEE INST. COURSE ADV.)

WANTED—Man, excellent opportunity for ambitious, energetic men to learn to be junior accountant; must have faculty for figures and resolute purpose to work several hours overtime per week, under certified public accountant's direction; right man can make $85 per week in about 5 months; double in about 12 months. W. W. BABCOCK, 524 Title Ins. Bldg. (See instr. course advt.)

WANTED—Have vacancies for two good live wires over 30 years of age who are willing to work and learn our system. Must have good character and appearance. We will teach you the business. Work is with home industry. Call after 10 a.m. daily. 200 MARSH-STRONG BLDG. Or 133 Locust St., Long Beach.

WANTED—2 energetic men, not afraid of hard work, required to sell Los Angeles sales force, must be over 25, willing to learn our sales plan and follow instructions. Selling exp. desirable, but not necessary. Permanent positions and advancement to those who qualify. Personal interview necessary. Telephone MAIN 1581 for appointment.

WANTED—At once, first-class man for sash and door dept., able to lay out and produce first-class sash and doors. Top wages, steady work. Do not answer unless you can deliver the goods. Also first-class, experienced cabinet makers. Wire or phone, CROSS LUMBER CO., Merced, Cal.

WANTED—MEN TO IMPROVE THEIR TIME AND CONDITION BY ENROLLING IN OUR EVENING SCHOOL. GRADUATES AND DESERVING STUDENTS PLACED IN GOOD POSITIONS. CALIFORNIA COMMERCIAL COLLEGE (BROWNSBERGER,) 625 S. HOPE ST. (SEE INST. COURSE ADV.)

WANTED—Street reporter for six-day morning paper. Young man preferred. Must have good legs and nose for news. Must expect plenty of hard work. Will pay $25 per week to start. Address BAKERSFIELD MORNING ECHO, giving full details of experience, age, etc.

WANTED—Are you doing any home study? No? Then you are losing money every day. 350 courses to select from. Ask for free catalog. INTERNATIONAL CORRESPONDENCE SCHOOLS, 320 Haas Bldg., 219 W. 7th St. Ph. 62708. (See inst. course adv.t.)

WANTED—Auto repair work learned right; Y.M.C.A. repair shop and school, day and night classes; ignition; lighting, special battery, general repair, machine shop, vulc. and welding. Start right. Do it now. 733 S. HOPE ST. (See Inst. Course ad.)

WANTED—You may want help in deciding upon your life's work. If so, come to 501 Y.M.C.A. BLDG. for practical occupational guidance. Office hours 10 to 12 daily. (No charges. See instr. course ad.)

WANTED—Expert draftsman, experienced in designing furniture if possible, to do work at home, possibility of good steady position if satisfactory. Address Y, box 310, TIMES BRANCH.

WANTED—2 young men, some knowledge of meat cutting and waiting on trade. Call PEERLESS MARKET, 3902 S. Western ave. Phone 766284.

WANTED—Learn barber trade, be independent for life; wages while learning. Tuition reasonable. MOHLER BARBER SCHOOL, 429 E. 5th st. (See Inst. Course advt.)

WANTED—MEN TO LEARN.
BARBER TRADE. Money made and tools furnished. Positions guaranteed. 324 E. FIFTH ST. (See Instruction Course advt.)

WANTED—Men, my proposition will net you as high as $25 EVERY DAY. Headquarters, Rm. 300, 217 W. 6TH. Hrs. 8 to 5.

WANTED—Exp. unnec., my men average $20 day. Need few more. Apply early. 411 GRANT BLDG., 4th and Bdwy. 8 to 5.

WANTED—First-class engraver. Good pay. GRANAT BROTHERS, 2248 Mission st., San Francisco, Cal.

WANTED—Men, learn vulcanizing, pay while learning. ANDERSON STEAM VULCANIZER CO., 935 S. Grand. (See Inst. Course ad.)

WANTED—Several young men as helpers in sash and door factory. Good chance for live wires. 1350 W. 58TH ST.

WANTED—50 citron pickers, $1.50 cwt.; ¼c bonus, camp accommodations. 134 E. 21ST.

WANTED—For practical occupational guidance, 501 Y.M.C.A. Bldg., 10 to 12.

Store and Office.

WANTED—Experienced man book-keeper, Jewish, to do all around work. References. Address C, box 129, TIMES OFFICE.

WANTED—Good book-keeper and accountant. Phone 570. WICKERSHEIM IMPLEMENT CO. Fullerton.

WANTED—HELP—Male.

Store and Office.

WANTED—Disbursement accountant under 30, $150; junior spec. salesman, handle crew, $25 wk.; office boys, over 18 yrs., $50; telephone oper., North, can use man who has to sit down, $4 day; bank teller, high-class, local, $150; steno., bkkpr., ranch, $125; special officer, $100; Burroughs bkkpr., $100; six specialty sales, local canvassers, $75 mo. and com.; stock record clerk, $100; lumber estimator, $125; structural steel mech. draftsman, $175; high-class city grocery specialty men, open; wallpaper bookman, color harmony, $150; adv. solicitor, local refs., open. ORGANIZATION BUILDERS EMP. AGENCY, 400 Central Bldg., 6th & Main.

WANTED—A thoroughly aggressive manager for drapery department; splendid opportunity for the right man. M. F. RIEDMAN & CO., 259 Post street, San Francisco.

WANTED — Competent book-keeper, some stenography and secretarial work, good opening for capable man. State experience, age, religion, married or single and salary expected. Address C, box 231, TIMES OFFICE.

WANTED—Male bookkeeper; must be fully competent, reliable; growing concern; state age, experience, when can start, salary expected. Address E, box 162 TIMES OFFICE.

WANTED—ACCOUNTANT. See adv. under investment required. 325 TITLE INSURANCE BLDG.

WANTED — Delicatessen clerk. Must have local experience and references. 500 S. HILL.

WANTED—Delivery boy with wheel, day work. 1001 S. VERMONT.

Salesmen and Solicitors.

WANTED—

YOUNG MAN WITH AMBITION,
OWNING HIS OWN CAR
TO SELL PAINT AS OUTSIDE SALESMAN.
THE MAN WITH PAINT KNOWLEDGE WILL RECEIVE PREFERENCE, BUT APPLICANT SHOWING CLASS MAY APPLY.
WRITE YOUR QUALIFICATIONS. THIS POSITION OFFERS A PERMANENT FUTURE.
ADDRESS C, BOX 169, TIMES OFFICE.

WANTED—SECURITY SALESMEN. WE HAVE DIRECT LEASE TO SUPPLY TWO MORE PRODUCERS. WE HAVE PROPOSITION WHICH WILL PAY $200 PER WK. OR BETTER. WE ARE SWAMPED WITH PROSPECTS. IF YOU CAN PRODUCE RESULTS UNDER THESE CONDITIONS, CALL MORNINGS AT 710 PACIFIC FINANCE BLDG.

WANTED—If you are a live wire, conscientious salesman, looking for work where you will earn real hard dollars, month in and month out, according to your own ability and results, you produce see us. This is a legitimate position with a nationally known manufacturer. THOR ELECTRIC SHOP, 822 S. Bdwy.

WANTED—Several building and loan stock salesmen; only those who have had experience in placing local branches considered. An exceptional proposition (not building and loan.) Liberal commission. Best kit ever prepared. Leads furnished. No advances. Address SALES MANAGER, 528 Pacific Mutual Bldg.

WANTED—Six salesmen who would rather work than eat. Experience unnecessary. Your commissions will average over $45 weekly or I won't keep you. Am opening local office of old-established eastern business. Apply only 10 a.m. or 1 p.m. ALVIN W. BARKER, 201 Music-Arts Studio Bldg., 233 S. Bdwy.

WANTED—SALESMEN! OH, SALESMEN! STOP wasting your TIME on DEAD propositions. Our sales manager doesn't TELL YOU HOW, HE SHOWS YOU HOW TO GET THE MONEY. $400-$500 easily grabbed before XMAS. Your money each day. 212 O. T. JOHNSON BLDG., Fourth and Broadway, 9 to 12, 4 to 5.

WANTED—Dry goods salesmen, between 30 and 40 years. Must be experienced in blankets and draperies, etc. No applicants considered whose experience is not recent. Apply between 9 and 12 a.m. Wednesday or Thursday to MR. SPITZER, in care J. W. John Shoe Co., 109 E. 8th st., L. A., or by mail to box 476, Hanford, Cal.

WANTED—Salesmen, solicitors, canvassers. Make $15 daily taking orders for silk and wool and pure silk hosiery. We deliver for you from mill to home. Special big Xmas proposition. Call at once. PURE SILK HOSIERY MILLS, 674 I. W. Hellman Bldg., Los Angeles.

WANTED—SALESMEN.
We have a good money-making proposition for oil-stock salesmen. Line up. Make money with the rest. Call between 2 and 4 p.m.
AMERICAN DISCOUNT CO.,
518 Title Insurance Bldg.

WANTED—Salesmen. 4 live workers for road work to interview merchants, bankers and doctors. $150 per week net easily made by using by the work bug. No samples to carry, nothing to sell, no dull season. 405 I. W. HELLMAN BLDG.

WANTED—Salesmen attention! Are you getting your share of this easy Xmas money? If you are not it is your fault, not mine. The general average last week was $15 per day per man. We pay you every night. Call Room 321 at 520 S. BROADWAY. 9 to 4.

WANTED—Salesmen, don't overlook this opportunity. We can use a few rapid-fire salespeople for our special Christmas rate photo orders. Big whirlwind campaign now on. Here is your chance to run up a big bank roll for the holidays. See MR. FOSTE, 5th floor, 636 S. Bdwy. Hartsook's.

WANTED—Christmas is coming, and I have just the article that everyone wants; now is the time to get busy and get the money. Anyone that is alive can make $20 per day and have their money in their pocket every night. Call 434 MASON BLDG., Fourth and Broadway.

WANTED—Fire, automobile or casualty insurance solicitor, looking for desirable connection, salary or brokerage only experienced and successful men need apply. Local or from outside. See MR. FROST W. ROSS CAMPBELL CO., 714 S. Spring st.

WANTED—Salesmen by well-known manufacturer of bank, store and office fixtures. Must be experienced man in this line and have acquaintance among architects. State detail past experience. Answers treated absolutely confidential. Address X, box 395, TIMES BRANCH.

WANTED—Salesmen to sell the Auto Glare-shade; retails $2.75, does work of the $30 visor. Here's a real opportunity for hustlers. Apply between 9 and 1. 309 HILL ST.

WANTED—Wide-awake candy salesman to sell our holiday line of candy novelties on commission basis. Something entirely new and different. Right man can make good money with these goods. Call at factory, 2817 S. VERMONT AVE.

WANTED—3 clean-cut, live-wire producers, preferably with experience in selling stocks, bonds, advertising or insurance. $100 week minimum earning. WESTERN AVE. GOLF CLUB, 618 Baker-Detwiler Bldg., 9-12 Monday.

WANTED—Two A-1 salesmen, experienced, to sell high-class restricted residential property. Excursion method. Commission basis only. See Mr. Rainey, 8:30 to 10 a.m. F. P. NEWPORT CO., 206 Central Bldg.

WANTED—SALESMEN ATTENTION!
Here is a quick and sure money maker for this season of the year. Something that appeals to everyone for Xmas. You make your own collections. Call 702 S. SPRING, room 226, 9 to 12, and 1 to 4.

WANTED—MANAGER FOR REAL ESTATE SUBDIVISION. MUST BE EXPERIENCED IN THIS LINE OF WORK. BIG MONEY FOR THE RIGHT MAN. APPLY 346 S. BROADWAY. J. W. RING, SALES MGR.

WANTED—GOOD LIVE SALESMAN TO SELL AN ARTICLE THAT EVERY WOMAN WANTS. WE FURNISH LEADS. CAN MAKE FROM $15 PER DAY AND UP. WORKING 8 HOURS. APPLY 516 SECURITY BLDG.

WANTED—If you are a foreman now employed in a factory, we have a proposition that will interest you. Address W. box 581, TIMES BRANCH.

WANTED—Experienced auto salesmen to sell Buick and Chevrolet cars. Can sell in Los Angeles. 912 FAIR OAKS, South Pasadena.

WANTED—An opportunity is offered a salesman with experience in selling high-grade industrial securities. STICKNEY & FOSTER, 808 Title Insurance Bldg.

WANTED—Salesman with car can earn above $10 per hour. Call and be convinced. Ask for MR. MANION, 915 S. Figueroa st.

WANTED—New York artificial flower manufacturer desires salesman, millinery trade, side line; commission. STICHMAN, 136 Bleecker, New York City.

WANTED—GOOD LIVE WIRE AUTOMOBILE SALESMAN. APPLY AT ONCE. TOM R. JOHNSON, 6624 Holly Blvd. Chevrolet agency.

WANTED—Several ambitious young salesmen to call on the consumer with a high-class proposition; a necessity easily sold. Call at 1528 W. 7TH ST.

WANTED—Salesman for a wonderful Christmas offer. Big money being made, cash every day. Apply 710 AUDITORIUM BLDG., 5th and Olive.

WANTED—Salesman make big money; our men make from $50 to $90 week, short hours. 210 FERGUSON BLDG.

WANTED—Solicitors, good live proposition, $30 to $70 week. Experience not absolutely necessary. Apply 222 GROSSE BLDG.

WANTED—Salesman, high-class, selling proposition, good compensation, steady position for producers. 531 H. W. HELLMAN BLDG.

WANTED—Salesman full of aggressiveness. We have a live proposition for you. Apply 518 TITLE INSURANCE BLDG.

WANTED—Salesman with car can earn above $10 per hour. Call and be convinced. Ask for MR. MANION, 915 S. Figueroa st.

WANTED—10 salesmen to sell memberships in Hollywood Athletic Club. 6408 HOLLYWOOD BLVD.

WANTED—A cigar salesman. Best opportunity for right man. 300 GLENDALE BLVD.

WANTED—House-to-house solicitors. Men or women. Call 4607 GLASSELL AVE.

WANTED—Salesmen, two fine selling auto specialties. City, State. 233 DOUGLAS BLDG.

WANTED—HELP—Male.

Salesmen and Solicitors.

WANTED—To sell our Christmas offer. Big money. KOBLER STUDIO, 317½ S. Bdwy.

WANTED—Experienced real estate salesman with car. 150 SOUTH WESTERN AVE.

WANTED—Men to call on retail groceries, drugs and candy trade. Call Monday, 5:30 p.m. 410 AMERICAN BANK BLDG.

Trades.

WANTED—Married garage mechanic to take charge of small shop, 80 miles north of Los Angeles, in town of 700. Must be thoroughly familiar with Ford work, including ignition and batteries and be able to prove it by references. FORD AGENCY, Lancaster, Cal.

WANTED—First-class all-round country printer. One with machine experience preferred; open shop. Steady job for right man, $45 per week. Wire COCONINO SUN, Flagstaff, Ariz.

WANTED—Expert battery man and automotive electrician, high-class only. State experience, references, salary expected. Answers held confidential. Address D, box 271, TIMES OFFICE.

WANTED—Proofreader. Only one who has had newspaper experience, is speedy and accurate need answer. State age and experience. Night work. Address B, box 80, TIMES OFFICE.

WANTED—First-class baker for out-of-town. Call Monday between 10 and 12. SOUTHERN CALIFORNIA SUPPLY CO., 814 E. 3rd st. Ask for MR. VEACH.

WANTED—2 experienced bench men on furniture work. Steady employment. Apply MANHATTAN FURNITURE CO., 960 McGarry st.

WANTED — CAR WASHER. SEE MR. MATHEWS, 231 N. PACIFIC BLVD., HUNTINGTON PARK.

WANTED—Man to run a sticker and planer in furniture factory. Apply 759 NORTH SPRING.

WANTED — Floor stove plate molders wanted. Union plant, plenty of work. HAMMER BRAY CO., Oakland, Cal.

WANTED—Experienced operators and pressers on custom pants, good pay and steady work. 223 W. 1ST ST.

WANTED—Experienced furniture assembler and finisher. Apply WOHLMAN MFG. CO., 2702 S. Alameda.

WANTED — Experienced stove mounters. Union shop. Steady work. HAMMER BRAY COMPANY Oakland, Cal.

WANTED—Experienced cabinet makers. Only first-class men need apply. WOHLMAN MFG. CO., 2702 S. Alameda.

WANTED—Auto painter can rent shop. 1122 ORANGE ST. Phone 558818.

WANTED—Plumber, bring tools, ready for work. 1709 E. FLORENCE AVE.

WANTED—Experienced hard candy helpers. KAHN-BECK CO., 600 Aliso.

WANTED—A presser, experienced on vests. 432 S. MAIN. Room 16.

WANTED—Woodturner. Apply 759 NORTH SPRING ST.

WANTED—2 benchmen, sash and door factory. 1350 W. 58TH ST.

WANTED—Experienced putty glazier, also apprentice. Apply 1350 W. 58TH ST.

WANTED—Plumbers, good wages. 402 N. SOTO ST.

WANTED—First-class carpenters, steady work; best wage. 597382.

WANTED—6 carpenters, first-class finishers. 611 W. 7th. Ask for MR. KARIE.

WANTED—Carpenters at WEST FLORENCE AND VERMONT.

WANTED—6 plumbers and 2 junior plumbers. Apply 715 CENTRAL AVE.

WANTED—A plumber. VERMONT 4565.

Hotel, Restaurant, Club.

WANTED—Night cook. Apply after 1 p.m. today. 547 S. LOS ANGELES.

WANTED—Experienced hotel clerk. Address C, box 167, TIMES OFFICE.

Farm and Garden.

WANTED—Man who understands gardening, 40c per hour, 9 hours. 697 KINGSLEY DRIVE. 7 a.m.

WANTED—HELP—Female.

Miscellaneous.

WANTED—

YOUNG WOMEN

YOU WILL LIKE
TELEPHONE OPERATING.

BECAUSE
you will receive a good salary from the start, with regular and frequent increases and excellent opportunities for promotion to higher salaried positions. No previous experience required.

BECAUSE
the work is cheerful and fascinating, offering steady employment in a refined healthful atmosphere.

BECAUSE
each office has a comfortable recreation room, where operators when off duty may read, sew, chat or otherwise enjoy themselves.

BECAUSE
the principal buildings are provided with attractively furnished lunch room, where hot meals are served at cost—prices being substantially less than in public restaurants or cafeterias.

BECAUSE
there is an annual vacation with pay, and a liberal plan for sickness and disability benefits without cost to the employee.

Apply 1820 South Hope street.
8 a.m. to 5 p.m.

Take Pico car to Hope.
Walk one-half block south.

SO. CALIFORNIA TELEPHONE CO.

WANTED—Woman of unquestioned culture and refinement, 25 to 35 years old, high school or college education and unincumbered, for high-class traveling position paying liberal advances and railroad fare from start, also bonus on business written. Necessary qualifications: Education, personality, sound health and self-confidence. Experience unnecessary, as we train you thoroughly. No investment required. Special opportunity for those who have had teaching experience. Call after 10 a.m. F. E. COMPTON & CO., 510 American Bank Bldg., corner 2nd and Spring.

WANTED—CAFETERIA HELP.
Wanted, 10 girls and women, 2 relief girls, 5 floor girls and 1 head floor lady, also a good dishwasher, 1 pot scraper; good wages, 8 hours' work; all employees to receive 80 per cent of the profits and meals day off. Several houses running on similar plan paying 20 to 70 per cent monthly dividends. FOUNTAIN CAFETERIAS AND DAIRY LUNCHES, 617 Pacific Finance Bldg. OPEN EVENINGS 7 TO 9.

WANTED—
WOMEN TO IMPROVE THEIR OPPORTUNITIES BY ENROLLING IN OUR EVENING SCHOOL. GOOD POSITIONS WAITING FOR THOSE QUALIFIED. CALIFORNIA COMMERCIAL COLLEGE (BROWNSBERGER,) 625 S. HOPE ST. (SEE INST. COURSE ADV.)

WANTED—I have an opening on our sales force for 3 neat-appearing young ladies. We are selling an article that retails for $10 for just $5, and pay you $1 on every sale. 20 sales per day is dead easy if you will work 5 hours. Call Room 323 at 520 S. BROADWAY, 8 to 4.

WANTED—Young ladies call over to 434 MASON BLDG., and let me show you an article that anyone can sell for Xmas. The girls are averaging $15 per day. You will only have to work just one day to convince you. We pay every night.

WANTED—BOOK-KEEPERS prepare for good positions quickly. PRACTICAL BOOK-KEEPING, ACCOUNTING, taught in short time. Day and evening. (See Inst. Course adv.) EFFICIENCY BUSINESS COLLEGE, 4TH FLOOR DOUGLAS BLDG., Office 404.

WANTED—Learn costume designing, pattern drafting, sewing, millinery, draping; day, eve. courses, women's, children's, men's wear. School of Costume Designing 948 W. 7TH. (See Inst. Course Adv.)

WANTED—Young woman to study nursing, small, private, general hospital. Small salary, board and room. Personal applications only. Apply 263 S. PACIFIC BLVD. Huntington Park Hospital.

WANTED—A few ambitious and energetic saleswomen to present wonderful Xmas offer. Pleasant work. Big results assured. Call 702 S. SPRING. Room 226, 9 to 12 and 1 to 4.

WANTED—Girls, learn hairdressing, marcel waving. Summer rates, positions guaranteed. MACDONALD H. D. COLLEGE, 204 Mercantile Place. (See Inst. Course advt.)

WANTED—Bright girl to solicit for dry cleaning works. Must be hustler. MISSOURI DYE HOUSE, 6718 Santa Monica Blvd.

WANTED—Ladies fit corsets, spare time at home; good remuneration; exp. unnecessary, we teach you. Apply BIANCO, 1001 Brack-Shops. (See Instr. Course advt.)

WANTED—Women in laboratory to learn X-ray work. For appointment call MAIN 153. Night classes. (See Inst. Course ad.)

WANTED—Experienced laundress, seamstress, also collar girl. Apply EXCELSIOR LAUNDRY, 424 S. Los Angeles st.

WANTED—Capable saleSladies, house to house canvass, expenses and commission. 503 CHAMBER OF COMMERCE.

WANTED—Lady for light work evenings, excl. room, board and free stenography, book-keeping course. 404 DOUGLAS BLDG.

WANTED—Comptometer and Typewriting—(6 wks., $25.) See Inst. Course Adv. Central Business Col., Chamber Com. Bldg.

WANTED—Saleslady. Refined, ambitious. Excellent holiday open. $40 wk., add. bonus. Exp. unnec. Short hrs. 797 P. E. BLDG.

WANTED—Learn hairdressing, marcel waving, hair mfg. LEADER COLLEGE, est. 12 yrs. 228 Mercantile Pl. (See Inst. Course advt.)

WANTED—Teachers. CODDINGTON TEACHERS' AGENCY, 453 S. Spring st.

Store and Office.

WANTED—A Spanish stenographer. Apply 304 AMERICAN BANK BLDG.

WANTED—Lady assist office exch. steno., book-keeping course. 404 DOUGLAS BLDG.

WANTED—HELP—Female.

Store and Office.

WANTED — A CAPABLE ASSISTANT IN THE CHILDREN'S AND JUNIORS' DEPARTMENTS. A GOOD SALESWOMAN WITH A THOROUGH KNOWLEDGE OF THIS CLASS OF MERCHANDISE. Apply Superintendent, N. B. BLACKSTONE CO., Broadway at Ninth.

WANTED—Young stenog., $20; longhand biller, $16; stenog.-typist who speaks foreign languages, $80; steno., clerks, $20; steno., saleSladies, $16 week and com.; single clerical girls, live home, $15; steno., lumber exp., $100; typist, lumber exp., $80; telephone operator, solicitors, keen young women, good voice, who can sell, $22.50. MISS GRUMBLING, Organization Builders Emp. Agency, 400 Central Bldg., 6th and Main.

WANTED—Fire insurance policy writer, rate clerk stenographer preferred, must be rapid, accurate, expert, locally experienced, trained in all details of agency work; desirable connection, good pay, give full particulars, salary expected. References, where last employed. Address X, box 325, TIMES BRANCH.

WANTED—Lady for suburban kodak, picture frame and stationery store. Excellent opportunity to learn kodak finishing, enlarging and coloring. Must be able invest small sum if satisfactory. Address X, box 463, TIMES BRANCH.

WANTED—Dependable young lady for office work, wholesale house; some experience, typewriting, accurate, good at figures; state age, education, experience, salary, with references. Address X, box 515, TIMES BRANCH.

WANTED—Experienced saleSladies for silverware department and chinaware department; must have at least 6 months' experience in selling these goods. JANTZEN-RAILSBACK CO., 242 S. Broadway.

WANTED—Prepare for inventory work on comptometer. COMPTOMETER SCHOOL, 541 Douglas Bldg. (See Inst. Course ad.)

WANTED—Office girl to copy by hand; must be accurate with figures. Address D, box 277, TIMES OFFICE.

WANTED—Stenography and Book-keeping. (3 months, $50.) See Inst. Course Adv. Central Business Col., Chamber Com. Bldg.

WANTED—White girl for Japanese grocery store; good wages. Address D, box 163, TIMES OFFICE.

Saleswomen and Solicitors.

WANTED—LADIES! LADIES! LADIES! STOP wasting your TIME on DEAD propositions. Our sales manager doesn't TELL YOU HOW, he SHOWS YOU HOW TO GET THE MONEY. $400-$500 easily grabbed before XMAS. Your money each day. 212 O. T. JOHNSON BLDG. Fourth and Broadway, 9 to 12, 4 to 5.

WANTED—SALESLADY.
NEAT APPEARING AND PLEASING PERSONALITY, TO SELL DIRECT TO CONSUMER; THIS IS A HIGH-GRADE, FAST-SELLING ARTICLE; GOOD PROPOSITION TO A PRODUCER. 8:30, 9 OR 5-6. 518 W. 9TH ST.

WANTED—LIVE SOLICITORS. HOUSE-TO-HOUSE. NOTHING TO SELL, NOTHING TO CARRY; $3 FOR 6 HOURS' WORK AND COMMISSION. APPLY 516 SECURITY BLDG.

WANTED—Women get out of the rut of the commonplace. Be independent and self-supporting. Investigate our splendid selling plan. Apply 639 S. OLIVE in person.

WANTED—Canvassers; city and out-of-town. High-grade toilet articles, good proposition. 503 CHAMBER OF COMMERCE.

WANTED—SaleSladies. $25 per week and better. Apply 533 WILCOX BLDG.

Trades.

WANTED—Experienced seamstress for alteration on ladies' and gents' clothes. Speedy worker and steady work to right party. Call ready for work Monday morning. 947 SO. HILL.

WANTED—Thoroughly competent millinery frame makers. Apply in person. NAZIMOVA WARDROBE, Brunton Studio. 5341 Melrose ave.

WANTED — Packing candy girls. KAHN-BECK CO. 600 Aliso.

WANTED—Girl to do flat work bundles. CALIFORNIA LAUNDRY, 1025 N. Vine.

WANTED—First-class coat finisher. 120 E. 8TH.

Household and Domestic.

WANTED—Capable kind woman who desires permanent employment in delightful small home, Hollywood, taking complete charge, housekeeping for child 8 and father. Good cook required, but particularly ability to manage home. $65. Address C, box 7, TIMES OFFICE.

WANTED—Woman for general housework and to assist with children. Must be able to cook. Good home. Room with private bath. Call between 9 and 2. 415 S. NEW HAMPSHIRE. Ring bell No. 4.

WANTED—Woman about 35 years, to make home with us and assist family of 2 with baby. Sundays off. Wages $40 a month. Call at 1138 TEMPLE ST. Bdwy. 339.

WANTED—Colored girl to do washing and assist with housework from 9 to 3. Two adults, two children. Wages $35. PHONE 74002.

WANTED — Experienced girl for general housework. Family of 4, no cooking, some washing; references. Wages $50. TEL. 597080.

WANTED—Woman to do housework for young couple and 15-months baby. Good room. 6242 SCHUYLER AVE., off Vine, Hollywood.

WANTED—Will give free room and board to unemployed woman for companionship in new Hollywood bungalow. MRS. J. L. ARBOTT, 1725 N. Alexandria ave.

WANTED—Young woman as mother's helper, 3 small children, baby's laundry; no heavy work or cooking. $35 per mo., room and board. PHONE 74756.

WANTED—Middle-aged woman to assist with housework and children. 560053. 659 N. GRAMERCY PLACE.

WANTED—Woman for general housework at Redondo Beach. Address BOX 13, or PHONE 1311.

WANTED—Young woman, mother's helper, care of baby. Call at once. 1794 W. 25TH ST. References required.

WANTED—Colored girl for light housework in small family. Must be fond of infants, go home nights. 1828 WEST 28TH. 77991.

WANTED—Neat colored girl, gen. housework, cooking; prefer one to stay on place. 1628 WEST 25TH ST. 74225.

WANTED—Reliable girl or woman to care for small home and 2 school children. Mother employed. PHONE 61902.

WANTED—Japanese woman to cook and keep house for one gentleman. 10-12 a.m. at 1600 GARDNER STREET, Hollywood.

WANTED—An experienced woman to care for 2 children; must have references. Call WILSHIRE 2068.

WANTED—Experienced white maid under 40 for house work and cooking, 3 adults; wages $50 mo. washing. WIL. 1689.

WANTED—Help afternoons for housework in flat on N. Vermont. No Sundays. Call 2122 W. 7TH ST.

WANTED—Experienced woman care for invalid, assist housework. 1317 SHATTO, between Witmer and Valencia, upstairs.

WANTED—Experienced maid, cooking and downstairs work, family of four. Phone 74007. 1912 S. OXFORD AVE.

WANTED—Girl for general housework. Must be good cook, small family, good home, wages $65. PHONE mornings, 568677.

WANTED—Girl for general housework. 820 SOUTH HOPE.

WANTED—Second girl to assist with care of 7-year-old child. 452 S. ARDMORE AVE.

WANTED—Experienced woman to take care of house for young couple with baby. 567571.

WANTED—Woman for housework, 2 adults. Good wages. References. Phone 71042.

WANTED—White girl for general housework. PHONE 578793.

Hotel, Restaurant, Club.

WANTED—
Neat and experienced parlor and fountain girl in confectionery store. 5060 HOLLYWOOD.

WANTED—Experienced waitress at once. 2526 S. MAIN.

WANTED—Waitress. Apply today. 547 S. LOS ANGELES ST.

WANTED—Good woman cook for light lunch place. Call WEST 147.

WANTED—HELP. Male and Female.

Miscellaneous.

WANTED—Ladies, earn $15 weekly, spare time, at home, addressing, mailing music circulars. Send 25 cents silver for music, sample copy, information. ANSONIA MUSIC CO., 447 F 174th st., New York.

Investment Required.

WANTED—Men and women in city and country towns to work at home decorating ferns, twigs, leaves, small tips of pines with cones on them, tips of spruce, cedars, pine cones and a large variety of shrubbery. These can be highly and artistically decorated with gilder's bronzes; you can earn big money if you start now, for the holiday trade, it is easy to learn; an hour's practice will make salable articles; small investment required. I will buy or sell at my option all decorated materials that are salable. Full printed instructions free. Call or write, BRAUN & RAGAN, 1253½ Temple st., Los Angeles, Cal.

WANTED—Progressive young man that wants to earn $150 per week. Local and in other States. Must be initiative and have $250 to $1000 to use in your own business. 207 L. A. RAILWAY BLDG., 11th and Broadway.

WANTED—Have good opening for man in machinery manufacturing line, who can invest $5000 in established business in Los Angeles, doing a large business. Address D, box 53, TIMES OFFICE.

WANTED—Accountant, $2000 investment required and references. Good salary and big future. Apply mornings only. 325 TITLE INSURANCE BLDG.

WANTED—Lady partner with $2000; prefer with car for legitimate enterprise. HOLLY 5342.

Instruction Course.

WANTED—Learn the automobile trade the practical way. No books, blackboards or long lectures. Complete course, price $50. SHERWOOD'S,
PHONE 64021. 118 W. PICO ST.

WANTED—HELP. Male and Female.

Instruction Course.

WANTED—Ragtime piano and saxophone playing taught in 10 to 20 lessons; write for information. CHRISTENSEN SCHOOL, 730 S. Grand. 62562.

WANTED—Classes now forming in all commercial subjects.
CALIFORNIA COMMERCIAL COLLEGE,
625 S. HOPE ST.

WANTED—SECRETARIAL and COMMERCIAL Position Guaranteed. (M. 6420) Central Business Col., Chamber Com. Bldg.

WANTED—FLORENTINE COLLEGE teaches Marcel waving, hairdressing, dyeing, beauty packs, hair mfg. 227 Mercantile Place.

WANTED — Ladies to learn hairdressing. MacDONALD, 204 Mercantile Place.

WANTED—U. S. Tractor, Auto & Engineers Exchange, 154-156 N. LOS ANGELES ST.

WANTED—Men to prepare for active positions. W. W. BABCOCK, 524 Title Ins. Bldg.

WANTED—Anderson steam vulcanizer, 935 S. GRAND. We teach you quickest, surest.

WANTED—Barber trade taught, money made while learning. Call 324 E. 5TH ST.

WANTED—Get started right. Visit Y.M.C.A. AUTO SCHOOL, 735 S. Hope.

WANTED—Practical auto and tractor course. N.A.S., 809 S. Figueroa. Catalogue free.

WANTED—Costume Designing, sewing, patterns, millinery, draping. 948 W. 7TH.

WANTED—EFFICIENCY BUSINESS COLLEGE, 4TH FLOOR DOUGLAS BLDG.

WANTED—X-ray & Laboratory, field is new and uncrowded; night classes. MAIN 153.

WANTED—Ladies to learn corset fitting, altering, making. BIANCO, 1001 Brack-Shops.

WANTED—Learn beauty culture. Leader College. Estb. 12 yrs. 228 MERCANTILE PL.

WANTED—Learn comptometry, $10 a mo. Mackay Business College, 9th and Main.

WANTED—Learn more, earn more. International Cor. Schools, 320 HAAS BLDG.

WANTED—The barber business taught right. MOLER BARBER COLLEGE. 429 E. 5th.

WANTED. Agents and Canvassers.

WANTED—Rare opportunity for real, hard-working salesmen or saleswomen. Offering article essential to every home. Has been available before only to the wealthy. Now offered for first time at price within reach of everybody. Liberal commission, but agents must be able to pay own expenses. Can work in vicinity of own homes. Call Sunday or week day mornings, or write L. G. KING, 515 Pacific Finance Bldg.

WANTED—Progressive young man that wants to earn $150 per week. Local and in other States. Must be initiative and have $250 to $1000 to use in your own business. 207 L. A. RAILWAY BLDG. 11th and Broadway.

WANTED—Agents, new invention. Extensively advertised. Great demand, quick seller. Big money to HUSTLERS. See Sales Manager. 302 I. W. HELLMAN BLDG.

EMPLOYMENT AGENCIES.

WANTED—Furnished, efficient colored help. 510 CERES AVE. Pico 2850.

WANTED—Colored, best help, bus'l'm Coleman, the old reliable. 211 E. 2nd. Bdy. 2109.

WANTED—SITUATIONS. Male.

Miscellaneous.

WANTED—Work, by middle-aged man, day or night. Good at figures and intelligent. Best references. Address X, box 494, TIMES BRANCH.

WANTED—Young man, member American Legion, graduate H. S., one year college, must work. Will take anything. Address D, box 150, TIMES OFFICE.

WANTED—Bright, energetic young man, present employed, desires position to learn foreign trade, traveling preferred. Address C, box 156, TIMES OFFICE.

WANTED—Young man 35, experience, wishes position in gasoline station. Ref. HARRY MICHELS. Phone Main 2355. 1317 DE LONG.

WANTED—Young man wishes position as elevator operator; have hydraulic license. H. ROSEN, 306 E. 7th Dr. Tel. 63186.

WANTED—Position as butler or apt. house janitor; experienced. J. P. PRICE, South 4315-J.

WANTED—Young man wishes position anything. P. ISAACS, 1501 Allison ave. Main 9016.

WANTED—Old gent wants work around house for room and board. Recommendations. Address E, box 125, TIMES OFFICE.

WANTED—Situation by Japanese schoolboy as a plain cook. MAIN 1200.

WANTED—Situation, janitor, by colored man. 21353.

Store and Office.

WANTED—CREDIT MAN AND ACC'T DESIRES CONNECTION WITH LARGE REPUTABLE FIRM WHERE INTELLIGENT, CONSCIENTIOUS WORK IS APPRECIATED AND REWARDED. BEST REFERENCES PRESENT EMPLOYERS. WIRE OR WRITE.
F. L. THORNHILL,
CARE STAPLEY COMPANY.
PHOENIX, ARIZ.

WANTED—
BOOKPG. SYSTEMS.
Installed personally by an expert.
AUDITS, ANNUAL, CONTINUOUS.
Experience 14 years. Senior public acct.
BOOKS KEPT BY CONTRACT.
City ref. A1. Work thorough, reasonable. Satisfactory. 651 W. 80TH ST. 280709.

WANTED—Book-keeper, expert corporation or partnership books, financial statements, income tax schedules; typist, correspondence railroad claims, exp. mfg. line; single, aggressive, highest references. Work in city or out of town. Address W, box 553, TIMES BRANCH.

WANTED—Situation. Accountant, and such duties as required. Am 34 and slightly crippled, but not incapacitated. Last position two years, garage assistant. If honesty and application are requisites, grant interview. HOWE, South 5927-W.

WANTED—EMPLOYER'S OPPORTUNITY.
Young man, high school graduate, capable office and factory asst., knowledge of typewriting and shorthand, willing and wide awake. Address D, box 153, TIMES OFFICE.

WANTED—Book-keeping, part time. Books opened, closed, written up or balanced. Profit and loss or balance sheets prepared. Terms reasonable. Call or write, EXPERT ACCOUNTANT, Room 471, 124 W. 4th st.

WANTED—Position. Accountant-book-keeper and general office man; 17 years' experience and gilt-edge references; temporary or permanent; in or out of city. S. E. MURPHY, 7082 York Blvd.

WANTED—Young married man wants work in clothing or hardware store, to learn the business; good steady worker. HOTEL YORKE, 2nd and Main, Room 43.

WANTED—Position by young man, experience in gen. office, timekeeping and transportation. Address C. L. FRIAR, Baltimore Hotel.

WANTED—Middle-aged man can furnish references as to character. Willingness to work. J. B. CLARK, 413 S. Workman st.

WANTED—Expert accountant has spare time, extra work. PHONE 15060.

Trades.

WANTED—All around country printer-operator, desires position in country weekly or job shop. Address LESLIE KELLY, 245½ S. Spring st., Los Angeles.

WANTED—Situation. Foreman, general knowledge construction, reinforced concrete, men, material and costs. Address C, box 66, TIMES OFFICE.

WANTED — Position by Japanese, learned commercial photographer; have good experience. 1305 S. San Pedro St. T. SOMESHIMA.

WANTED—Expert electrician wants to have charge of hotel or office bldg. Knows elevators from A to Z; married. Address B, box 165, TIMES OFFICE.

WANTED—Carpenter wants work, alterations and cabinet work by job or day. 1207 WEST 59TH PL.

WANTED—A-1 carpenter wants work. Very reasonable. Write or see FERRIS, 4311 TOLAND WAY.

WANTED—Carpenter wants position as working foreman or contract. PHONE 13725.

WANTED—A-1 mechanic, repair all make cars four garage. SOUTH 1274.

WANTED—Carpenter work, rough or helper. Phone WEST 4052.

Chauffeurs, Teamsters, Etc.

WANTED—Chauffeur, Japanese, 23, single, careful driver, many years' experience, best of ref. Willing assist about house. Address B, box 151, TIMES OFFICE.

WANTED—Chauffeur, neat, reliable, colored, with best reference in city, garage or anything. SOUTH 2606-R.

WANTED—Chauffeur, mechanic and houseman desires position, private family. Phone WEST 3508.

Hotel, Restaurant, Club.

WANTED—Married couple, thoroughly experienced, to take charge club or hotel. Address X, box 318, TIMES BRANCH.

WANTED—Position by cook, dinner or short order, small place. 41871.

WANTED—By fry cook and pastry, F. STEHR, 540 Stanford ave. Phone 16400.

Professions and Vocations.

WANTED—Experienced chainman and rodman desires position. Opportunity more important than salary. Address D, box 164, TIMES OFFICE.

WANTED—Surveyor draughtsman, student in civil engineering, looks for work, here or out of town. Best references. Address X, box 579, TIMES BRANCH.

WANTED—Experienced dentist desires position; licensed. Address D, box 60, TIMES OFFICE.

WANTED—Position as attendant; can furnish references. Phone 71270 or address F. S. WHEAT, 1854 Cordova.

Farm and Garden.

WANTED—Elderly refined man would like work around gentleman's home or ranch. Understands gardening, pruning, etc. Box 804, TIMES BRANCH OFFICE, Long Beach.

WANTED—Landscape gardener, honest and reliable, age 38, single uses neither tobacco nor liquors, desires position, handy with tools and all-around. Address C, box 222, TIMES OFFICE.

WANTED—Experienced man wants care of small ranch or orchard. Single or with wife and child. Reliability guaranteed. Address D, box 200, TIMES OFFICE.

WANTED—Experienced Cal. gardener, 60c hour all day, 75c hour 4 hours or less. BDWY. 2442. (Cut ad. out.)

MONDAY MORNING.

WANTED—Situations, Female.

Housekeepers, Domestic, Etc.

[illegible]

WANTED—SITUATIONS. Male and Female.

[illegible]

WANTED—TO RENT.

Rooms.

Rooms and Board.

Houses.

Offices, Business Property.

Country Property.

Flats and Apartments.

[illegible]

WANTED—SITUATIONS, Male

Farm and Garden.

House Servants, Cooks, …

Carpentering, Decorating.

Day Work.

WANTED—Situations, Female.

Miscellaneous.

Store and Office.

Nurses.

Housekeepers, Domestic.

WANTED—TO RENT.

WANTED—TO RENT

Flats and Apartments

WANTED—Artist desires furnished flat for two or three months; prefer Hollywood district; would like flat containing studio. Address W. box 496, TIMES BRANCH.

TO LET—ROOMS.
Furnished. Unfur. Hskpng. Board.

Furnished.

TO LET—Exclusive Hollywood district, 2 beautiful large sunny rooms, furnished in mahogany and ivory, connecting bath, suitable for 2 or 4. Use of phone. 1780 EL CERRITO PLACE.

TO LET—In private home, 1204 ORANGE ST., all conveniences; walking distance; close to 6th and 7th St. cars; lovely home for business man.

TO LET—Large room, sleeping porch adjoining, 2 closets, near bath, continuous hot water. Use of phone. Close in, walking distance. 1328 W. 8TH ST.

TO LET—Large sunny room in private family, with or without garage, Wilshire district, near Westlake Park. 54807. 687 S. RAMPART BLVD. Call mornings.

TO LET—Large sunny corner room, elegantly and completely furnished, adjoining bath, hot water, small private family, no other roomers. Garage. 74991.

TO LET—To lady employed nice room, adjoins bath close in, $16. Also sleeping porch, $10. 164 N. TOLUCA. West First car.

TO LET—Hollywood; 1814 Highland ave., 2 blocks from Hollywood Hotel, nicely fur. rooms; continuous hot water; gentleman preferred. PHONE 578720.

TO LET—A large attractive sunny room in refined home; 1 or 2 gentlemen; breakfast and evening dinner. Wil. 2773. 1130 S. Hoover.

TO LET—Sunny 2-room furnished apartment. $65; heat and light included. 842 SO. BONNIE BRAE. 51213. Call after Sunday.

TO LET—In one of Wilshire's most beautiful homes, attractive furnished bachelor quarters. References. 207 S. MANHATTAN PLACE.

TO LET—Large room, PRIVATE BATH, small room adjoining bath, modern conveniences, exclusive home. 6732 SUNSET BLVD.

TO LET—Furnished room. 5826 Hollywood Blvd. Also 1 furnished and 1 unfurnished apartment. Sunset Blvd. HOLLYWOOD 2492.

TO LET—Close in, large sunny room, private famil. A real home, player piano, hot water at all times; 2 men preferred; $35 month. PHONE 556769.

TO LET—Clean, comfortable, nicely furn. room, private home half block from Westlake Park. Rent reasonable. 2622 W. 7TH ST.

TO LET—Beautiful sunny room; shower bath, private home in Wilshire district; no children. Phone 560604. Gentleman preferred.

TO LET—Large sleeping porch, connecting sitting-room; suitable 2 or 3 people; also separate room. Priv. family, close in. 661 S. UNION. WIL. 808.

TO LET—Choice sunny room, second floor, private home, near 2 car lines, fine location; all conveniences. Gentleman with references. 71647.

TO LET—To gentleman, clean well furnished room; private home, adult family. $20 month for one or $25 for two. 824 WEST 49TH ST. Ver. 2908.

TO LET—To gentlemen, large room, single beds, southern exposure, furnace heat, bath. West Adams district. Phone 25175. 1177 W. 28TH ST.

TO LET—Furnished, outside one or two rooms in private home, exclusive Wilshire district, for 1 or 2 gentlemen or couple. 205 S. ARDMORE AVE.

TO LET—2 nicely furnished rooms, each room suitable for 1 or 2 persons. No objection to child. Garage optional. Jewish preferred. 2405 WEST 23RD ST.

TO LET—Two big, sunny, well furnished rooms, private bath, dining-room and kitchen privileges. 1407 THIRD AVE. Half block from West Pico car.

TO LET—Large beautifully furnished room for 1 or 2, private residence Wilshire dist., near 9th and Vermont; 2 car lines. 2013 FRANCIS ave. 53556.

TO LET—ATTRACTIVE RM.; IDEAL LOCATION. 15 MIN. TO BROADWAY. 1672 S. HARVARD. W. WASHINGTON, 16TH ST. CAR.

TO LET—Beautifully furnished room in private Wilshire home, ½ block from 9th st. car line. $25 a month. 933 PARK VIEW. WIL. 7969.

TO LET—Front room, private home, suitable for 2 gentlemen, $10 week. Exclusive Wilshire District; use of bath, phone and garage. 200 SO. HARVARD BLVD. 567182.

TO LET—2 lovely rms., furnace heat, … bath. Mod. home. Wil dist. Sleeping porch. Gentlemen. References; garage. WIL. 2113.

TO LET—Nicely furnished room, kitchen, large sleeping porch, double bed, phone. Reasonable. West Adams District. 1720½ WEST 23RD ST.

TO LET—Beautiful furnished front room with private bath also garage. High-class location. 831 S. ALVARADO.

TO LET—Sunny sitting room with connecting sleeping porch, close in, $30. 630 W. 16TH ST.

TO LET—Nice front room, beautiful surroundings. 1349 N. HOBART. Holly 7885.

TO LET—Furnished room suitable for man woman or couple, 2 blks. Hollywood Blvd. Ph. HOLLY 7871 evenings.

TO LET—Attractive double rooms, gentlemen, sleeping porch, bath, garage. $20, $30 mo. 819 S. BURLINGTON. Wilshire 816.

TO LET—Newly furn. room, suitable for 2 gentlemen, next to bath; one block south of park. 2229 W. 8TH ST. 52578.

TO LET—Newly furnished front room, 1 or 2 business men, close in. $25. 2509-A S. HOPE. West 1822.

TO LET—Nicely furnished front room, private family, to 1 or 2 young ladies; board if desired. VERMONT 3650.

TO LET—2 beautiful front upstairs rooms, large sun porch; private home, garage, use of piano, phone. 261 E. ADAMS.

TO LET—Splendid warm room in splendid home. Continuous hot water, furnace, shower, garage. Gentleman. WEST 4546.

TO LET—Beautiful sunny front rooms. Desirable location. Every convenience. 3 blks. Westlake Park. 942 S. ALVARADO.

TO LET—Large beautiful room in pleasant home, phone and garage; take Washington car. 1862 SO. HOBART BLVD.

TO LET—Large front room with sleeping porch, kitchen privileges. Call Sundays or evenings. 501 E. 52ND. 26680.

TO LET—Splendid front rm., 1 or 2 gentlemen. Beautiful private home. Reas. Best car lines. 233 W. 56TH. South 5646-J.

TO LET—Large furnished room, private entrance; also sunny room upstairs; close in. 1813 Winfield.

TO LET—To gentleman, lovely furnished room with private bath and garage; heart of Wilshire district. 556821.

TO LET—Rooms in Hollywood, newly furnished and decorated. 6856 DE LONGPRE. 579022.

TO LET—Sleeping room, private bath, to refined lady in private Wilshire home, no other roomers. 568674.

TO LET—1301 N. MARIPOSA AVE. Front room suitable for a couple; private family. HOLLY 6998.

TO LET—2 nicely furnished rooms, breakfast room and kitchen privileges; 1 or 2 ladies preferred. WEST 3141.

TO LET—Large room to person employed. Heat, light, phone. Walking distance. Also small room, $18. 51469.

TO LET—Nicely furnished front room, 1 block from Polytechnic High School. 503 W. WASHINGTON.

TO LET—Large front room, nicely furn., well heated, $6 per week for 2; small room $3.50 a week. 1048½ TEMPLE ST.

TO LET—Front rm. adjoining bath, 1 or 2 gentlemen, beautiful priv. home, reas. two car lines. PH. 81584.

TO LET—Room in private home for couple or lady employed, child cared for, board optional, garage, reas. 5020 NAVARRO ST.

TO LET—Furnished room between 2 car lines, $16 per month. 148 W. 46TH ST. S. 4200-M.

TO LET—Furnished room, very desirable; excellent location. Walking distance. Housekeeping can be arranged. 615 BIXEL ST.

TO LET—Seymour Hotel, nicely furnished front room, one block from Polytechnic; hot and cold water. 502 W. WASHINGTON.

TO LET—1130 S. HOOVER. Attractive sunny room in refined home for 1 or 2 gentlemen. WIL. 2773.

TO LET—Nicely furnished corner upper room; hot water, phone, private family; Hollywood; gentlemen preferred. 599546.

TO LET—Small room, furnished, private entrance; family of two; young man only. Address D, box 152, TIMES OFFICE.

TO LET—Furnished, attractive south room, convenient for persons employed, or traveling couple. 361 ORANGE ST.

TO LET—Furnished sleeping room, suit 1 gentleman. Clean, reasonable. 707 W. 31ST ST.

TO LET—Wilshire district, private home, front sleeping room, twin beds. 355 S. MANHATTAN PLACE.

TO LET—Nice sunny room and garage, new, near University. Gentlemen preferred. 763 N. BERENDO. WIL. 535.

TO LET—Large room, furnished in ivory, hot water, phone, separate entrance, garage. 426½ S. LAKE. WIL. 8002.

TO LET—Sunshiny room with bath adjoining in South Hollywood; near two car lines. Eighteen dollars month. 873 N. VINE ST.

TO LET—$35. Pleasant room, private home, lady or gentleman employed. 618 S. BONNIE BRAE. Westlake district. 557167.

TO LET—Newly furnished rooms. 1523 W. 8TH ST. Reasonable, pleasant home. Walking distance.

TO LET—Wilshire district, front rm., refined home, W. 9th st. car. 919 SOUTH KINGSLEY. WY 803.

TO LET—Furnished room, good location, reasonable. 2300 W. 29TH PLACE.

TO LET—Housekeeping rooms, garage. No. 545 EMERALD ST. Main 3996.

TO LET—Room for 2 employed, garage, board optional. 745 E. WASHINGTON.

TO LET—1 apt. and large room. 1718 S. WESTERN. 766547.

TO LET—Furnished room with housekeeping privileges. 942 GRAND VIEW. 51505.

TO LET—Sunny room, private family. Westlake district. Walking distance. 52968.

TO LET—Room and sleeping porch, private home. Gentleman. 459 LUCAS. 58508.

TO LET—Furnished front room upstairs, 1 lady. $25. WIL. 7782 before 11 a.m.

TO LET—2 nicely furnished connecting rooms on first floor. 731 S. CARONDELET.

TO LET—Nice front room, 1st floor; real home. 101 N. UNION AVE.

TO LET—Furnished bedroom, garage, $30 month. Phone VERMONT 5146.

TO LET—
West 29th st. near S. Western. Suite of two homey rooms in private home. Ideal for married couple or two ladies or gentlemen. Absolute privacy assured, together with home privileges, including telephone. See MR. STRAUSS at 615 Laughlin Bldg., 315 S. Broadway, or call 65540 between 9 a.m. and 5 p.m.

TO LET—A very large, well furnished front room with running water, furnace heat, suitable for two, $10 week; another at $8; one single at $5; accommodations and transportation are excellent. 1844 S. ST. ANDREWS PLACE.

TO LET—WESTLAKE DISTRICT, one block from Westlake Park, between 2 car lines. Large front room, newly furnished, $35 month for 1 or 2 parties. Phone 54380. 817 S. GRAND VIEW ST.

TO LET—FOURTH AND MAIN STS. Why pay our rates in a rooming-house, when you can have all the comforts of a first-class hotel at $1 day, low weekly rates. HOTEL WESTMINSTER.

TO LET—Large corner rooms for one or two people; beautifully furnished, private bath, fireplace furnace heat, in private home. References. Phone 22446. 1458 ALVARADO TERRACE.

TO LET—Large front room, business woman preferred. Private family. 932 S. BONNIE BRAE. Wilshire 5700.

TO LET—FRONT RM., $5; ONE, $4.50. ALSO GARAGE. W. ADAMS CAR TO RAYMOND.

TO LET—Nice sunny room, bath and kitchenette; half block from Westlake Park; very desirable. 54628. 434 S. Lake St.

TO LET—Room with sleeping porch, close in, private home. 951 S. UNION.

TO LET—Large front room, man only. 1925 S. BURLINGTON. West 1293.

TO LET—Nice furnished room, for gentleman or couple. 831 S. WESTLAKE AVE.

TO LET—Attractive sunny room, private family; Westlake; gent. 1610 W. 6TH.

TO LET—Extra fine large room, bath. 720 N. CENTRAL, Glendale. 2236-R.

TO LET—Pleasant front room, gentleman; no other roomers. 623½ EAST ADAMS.

TO LET—Sleeping porch, cheap. Use of phone. So. 6282, Main 401. E. 65TH ST.

TO LET—Westlake, 2 sunny front rms. 1027 PARK VIEW. 11th st. car. 52956.

TO LET—2 nice rooms, private home, board near. 766394; Wilshire district.

TO LET—Bright cosy room in private home. 916 S. WESTLAKE.

TO LET—Nice large room, suitable for 2, walking distance. 636 W. 10TH ST.

TO LET—Furnished front room. 3257 E. 2ND ST. Boyle 5088.

TO LET—Furnished room with kitchen privileges. 6423 RUBY ST. Gar. 572.

TO LET—Furnished front room, 2755 WEST 14TH ST. West Pico car. 71577.

TO LET—Large front housekeeping room, 2 people. 1811 S. FLOWER.

TO LET—Newly furn. rm., 1 or 2 gentlemen. Walking distance. 932½ ALBANY.

TO LET—2 rooms, bath, sleeping porch, adults. 1805 S. OXFORD. West 4237.

TO LET—Newly furn. front room in new home; garage. 1340 W. 37TH DRIVE.

TO LET—Two large furnished rooms, suitable for four. 400 W. 31ST ST.

Housekeeping

TO LET—Two furnished rooms for light housekeeping in private home. Use of piano, telephone, electric washer, vacuum cleaner and elec. iron. On quiet st., block from car. 128 E. PALM AVE., Eagle Rock. Garvanza 2061.

TO LET—Two large furnished housekeeping rooms, facing beautiful park, good neighborhood, 15 minutes from 7th and Broadway. Take San Pedro car. Very reasonable. 4948½ S. PARK AVE.

TO LET—2 unfurnished or partly furnished light housekeeping rooms with bath and phone, new upper flat, near Bimini Baths. $30 (or less) to right party. Garage. Veranda. WILSHIRE 1121.

TO LET—Furnished bedroom. Use of dining room and kitchen. To lady. Walking distance. References exchanged. 1537½ GIRARD ST. WIL. 3482.

TO LET—PICO HEIGHTS, HSKPG. FRONT RM., SLPG. PORCH, MT. VIEW, PHONE, GARAGE. 1247 THIRD AVE. PICO CAR.

TO LET—Rooms, 1 or 2 employed; continuous hot water, piano, phone, board, kitchen priv. 1632 W. 47TH ST. Ver. 7210.

TO LET—2-room housekeeping suite; with sink, newly papered and painted; reasonable. Walk. dist. Adults. 219 N. OLIVE.

TO LET—2-room apt., communicating, gas range, lights, phone, linen, garage. West Adams car. 2206 RAYMOND AVENUE.

TO LET—2-room apt., communicating, gas range, lights, phone, linen, garage. W. Adams car. 2206 RAYMOND AVE.

TO LET—Two housekeeping rooms, private ent., connecting bath. Adults. 4211 S. OLIVE ST.

TO LET—Pleasant furn. room, with privileges, in comfortable home, business couple preferred. $40. 2911 ARLINGTON.

TO LET—Large front room, room adjoining for light housekeeping; 672 WESTLAKE AVE. 53685.

TO LET—2-room apt., communicating, gas range, lights, phone, linen, garage. West Adams car. 2206 RAYMOND AVE.

TO LET—2 unfur. light housekeeping rms., close in; no children, $12. 1218 IONIA.

TO LET—Nice bright room with kitchenette, 2nd floor, adults only. 101 N. UNION.

TO LET—Rooms with light housekeeping privileges. 1752 WEST JEFFERSON.

TO LET—Large front room with kitchenette, modern, phone. 201 WEST 30TH ST.

TO LET—Attractive large room, kitchenette. Close in. 914 W. 18TH.

TO LET—3 housekeeping rooms at 1701 OAK ST., call before 12 o'clock.

TO LET—Large front corner room, $30 close in. 1402 W. 7TH.

TO LET—Suite of rooms, bachelor or ladies employed. Kitchen privileges. WIL. 8250.

TO LET—2 ladies to share 4 rooms, $22 mo. 1834 WINFIELD. 51800.

TO LET—Housekeeping rms., $10 week; adults. 2819 S. NORMANDIE. W. Adams car.

Rooms and Board.

TO LET—Board and room in private family, one $50, two $90 per month; best home cooking; will give 1 month's board free to 1 person or 2 weeks to 2 people in return for advance payment of $125 board; bona fide proposition; references exchanged. 25547, Apt. 11.

TO LET—$10 TO $15 PER WEEK. Room and Board. Special Monthly Rates. And Rates to Couples. HOTEL NORWOOD and ANNEX. 609 W. PICO ST.

TO LET — To couple or gentleman, large pleasant room with excellent meals. Beautiful home. Best location. Block from 3 car lines. Large living-room, billiard room, piano, fireplace, continuous hot water, abundant heat. 953 MENLO AVE. 53931.

TO LET—Beautiful newly furnished residence, rooms for people of refinement who desire first-class home and service; excellent meals; ideally located; exclusive Westlake district, block from W. 6th and W. Pico cars. Garage. 1201 LAKE.

TO LET—Exclusive Wilshire district, beautiful large front room, furnished in mahogany, 2 dressing rooms, private bath, suitable for party of 3 or 4. Also other rooms, nicely furnished for 2. Excellent meals; rates reasonable. 947 MENLO.

TO LET—Delightful front room, furn. in gray and old rose, twin beds, open fireplace; excellent meals, strictly home cooking, breakfast and evening dinner. 672½ S. BONNIE BRAE. 52486.

TO LET—Nice room with running water, in handsome Westlake home, for 1 or 2. Pool table and dancing; furnace heat. 2000 MIRAMAR, near 2nd and Bonnie Brae. 567075.

TO LET—ELEGANTLY FURNISHED ROOM WITH BATH IN HOME OVERLOOKING AMBASSADOR GROUNDS. WILL SERVE BREAKFAST AND DINNER TO DISCRIMINATING GUESTS. WILSHIRE 5500.

TO LET—Room with private tile bath; also room with sleeping porches; also rooms on 3rd floor for ladies. 2607 WILSHIRE BLVD. 556096.

TO LET—Will board and care elderly person or semi-invalid. Good home; all comforts. Rates, quarterly or semi-annually. 1453 WEST 49TH ST.

TO LET—Wonderful location, rooms; private bath, for gentleman. Breakfast and evening dinner. Home cooking; garage. 1603 SO. FIGUEROA, cor. 16th, no sign.

TO LET—To 2 gentlemen, connecting bath, private family, piano and phone. Good home-cooked food. Price, $12.50 each. 25623. 1323 W. 17TH ST.

TO LET—Attractive suite, blue and ivory, for 2; large room, sleeping porch, dressing-room, private bath, furnace, garage. Board. 684 S. NEW HAMPSHIRE. WIL. 193.

TO LET—Beautiful single and double rooms in private family, to young ladies or gentlemen employed. 1129 GRAND VIEW ST. 557864.

TO LET—Nice sunny rooms with board to a refined couple, employed, near Manual Arts, one block to Grand ave. car. 640 W. 42ND PL.

TO LET—Nice corner front room, single or double. Westlake district. Business people. Home cooking. 938 S. BURLINGTON. 52183.

TO LET—Young lady wishes room mate in large front room, breakfast and dinner, $50. 1517 S. WESTERN. 73092.

TO LET—Room and board for invalids. A strictly modern convalescent home. No better anywhere. PHONE 558135.

TO LET—CIMARRON ST., 1841 SO., newly furnished room, attractive home; board, garage. 72069.

TO LET—Large sunny room for 2, $50; smaller, $40 each; excellent home cooking. 3436 S. FIGUEROA. 271942.

TO LET—Good care and board for aged and semi-invalids, in beautiful home of practical nurse. 77625.

TO LET—Board and room, $10 per week; breakfast and dinner, good home cooking; gents only. Call LIN. 5617 before noon.

TO LET—Nice front bedroom with board for 2 gentlemen, twin beds if desired; $10 each. 1617 GIRARD. WIL. 4550.

TO LET—Attractive large sun. rm., excel. table. Homelike, close in. 28102.

TO LET—Room and board in private home. Hot water, furnace heat. WEST 480.

TO LET—Room and board, 2 young men. 1115 S. ALVARADO. 556766.

TO LET—Wilshire district, in nice home, sunny rm., morning, evening meals. 567045.

TO LET—Comfortable rm., 2 gentlemen; couple; excel. table. 115 N. Normandie.

TO LET—Beau. home, room, board, gentlemen only. 609 S. WESTMORELAND AVE. 554338.

TO LET—Attractive room with board for 2, exclusive section. WIL. 3222.

TO LET—Beautiful rm., home cooking, 2 blks. Westlake Park. 758 S. RAMPART.

TO LET—ROOMS.
Furnished, Unfur, Hskpng. Bos.

Rooms and Board

TO LET — SOUTH WILTON PLACE, 4532. Take Grand-ave. car on Broadway. Very attractive room with freedom of entire home, phone, player piano, phonograph and do not object to child of 7 years or over. This is a beautiful home on a beautiful street, and the price is right to some lady or two girl chums who wish to reduce expenses and do not object to 25 minutes' ride from town. Apply in person. Southwest district, ½ block from car line.

TO LET—CHRISTIAN SCIENCE BOARDING HOME, close to church, pleasant surroundings, large sunny room for two. Phone WEST 496.

TO LET—Pleasant, newly furnished double rooms, breakfast and evening dinner. Rent reasonable. Walking distance. 1528 W. 8TH STREET.

TO LET—In Hollywood, at ABBEY INN, beautiful rooms and select meals. 1905 Highland. 57136.

TO LET—501 S. WESTERN, desirable suite rms., suitable professional, business people, also single rm., priv bath, excel meals.

TO LET—Business woman to share room with another, 2 meals a day, $35 a month. VER. 5760.

TO LET—Priv. family offers room, 1 or 2 gentlemen. Board optional. Home environments. Double gar. WILS. 1726.

TO LET—Rooms, good board for 2 or more. Hot running water. Home comforts. Blk. Westlake Pk. 811 S. LAKE. 52221.

TO LET—Wanted, 2 young men to share home with private family, garage, close to town. WIL. 680.

TO LET—Two people to room or board and room. 516 E. JEFFERSON ST.

TO LET—Room with board for gentleman; private family; walking distance. 52692.

TO LET—Christian Science home, front room for 2, board, garage. WEST 5785.

TO LET—Room and board for 2 men employed; garage. S. 3276-W. 615 E. 23RD.

TO LET—Nurse will care for aged and convalescents in beautiful home. 23087.

Rooms and Board for Children

TO LET—Oxford Hall, exclusive school for few boarding and day pupils from kindergarten to third grade. Music, dancing and French if desired. Matron in attendance. Inspection invited. West Washington car. 2048 S. OXFORD AVE. 72340.

TO LET—PRINCETON HALL SCHOOL, 4411 VICTORIA PARK PLACE. Boarding and day pupils, first to eighth grades, inclusive; kindergarten, high-class school at nominal cost. Individual love and attention given each individual child. Phone WEST 5217.

TO LET—Kindergarten teacher would like 1 or 2 little tots in large suburban home. Fine playground. Milk and eggs. GAR. 439.

TO LET—Mother's care to girl 5 yrs. or over, near school, good home. WEST 391. 1339 WEST 36TH PLACE.

TO LET—Mother's care to boy 5 to 10; sleeping porch, near school. WIL. 5062.

TO LET—Room and board for child; room for parent. 5605 S. FLOWER.

Hotels and Rooming Houses.

TO LET—

ROOMS—ROOMS—ROOMS.
STILLWELL HOTEL.
838 S. GRAND AVE.
TEN-STORY FIREPROOF.
JUST THE PLACE FOR AUTO PARTIES.
RATES REASONABLE.

TO LET—HOTEL ELMAR ANNEX. New all outside rooms, very quiet, within 5 minutes' walk from Broadway, free phone and bath privileges; all night service, $7 and $8 per week. 281 S. HOPE ST., half block north of west end of Third st. tunnel.

TO LET—ASCOT HOTEL. Away from city noise, 60 newly furnished rooms hot and cold running water, tub and shower baths; new building, rates $8 per week. 39TH PLACE, and SOUTH PARK AVE. Take San Pedro car, east on Seventh st. to 39th Pl. South 5430.

TO LET—New, furnished hotel, hot and cold water, shower and tub baths, free phones; good service, rates, transient, $1 per day; permanent, one person $5 week; two persons, $7 per week. HOTEL TRUFFO, 312 Sunset blvd. 63762.

TO LET—New furnished hotel, hot and cold water, shower and tub baths, free phone, good service, rates, transient, $1 per day; permanent, one person, $5 week; two persons, $7 per week. HOTEL TRUFFO, 312 Sunset blvd. 63762.

TO LET—New Hotel King, 206 S. Bdwy. Live in a Palm Garden on Bdwy. Suites for 3 persons, $16 weekly. Suites for 4 persons, $18 weekly. Tourists and families, 4 and o. welcome. JOS. TOPPER, Mgr. Phone 11867.

TO LET—
HOTEL WESTMINSTER,
FOURTH AND MAIN STS.
First-class hotel service $1 day up. Low weekly rates. Investigate.

TO LET—HOTEL IMPERIAL. 919 S. GRAND AVE. The latest high class, moderate priced, centrally located hotel in Los Angeles. FAMOUS FOR GOOD BEDS.

TO LET—Garland Hall, 726 Garland ave. Best American-plan hotel in So. California. Excellent table; beautiful grounds; walking distance center of town. MAIN 5784.

TO LET—Three choice front rooms with bath attached, in heart of business district. Attractive rates for permanent guests. HOTEL EDISON, 129 East Fourth street.

TO LET—JEAN HOTEL, 840 S. Flower. Large front room. Quiet, close in. Rates reasonable. By the day or week.

TO LET—EAGLE ROCK LODGE; exclusive suburban mansion, excel. table. Gar. 492.

TO LET—306 E. Seventh. Sunny rms., steam, hot water. Free phone. $6 week up.

TO LET—FLATS—Furnished

TO LET—Handsomely furnished flat, new, sunshine in every room, Wilshire district near Lafayette Park, close to West 7th street car line, bedroom with twin beds, extra wall bed in living room, dining room, kitchen and tile bath; garage and extra room for maid if desired. Phone 53370. 2816 SUNSET PLACE.

TO LET—Sunny 4-rm. flat just completed; tile bath and sink, automatic water heater, new rugs and furniture, beautiful mahogany and old ivory throughout; linen, silver, 2 complete sets of dishes, many extras, all very artistic and convenient; garage. Lease to responsible. Adults. 5526 FRANKLYN AVE.

TO LET—Furnished four-room flat in Hollywood, consisting of living and dining-room, bedroom, kitchen and bath, disappearing bed in dining-room. 6021 Sunset Blvd. For information call GRANT McCARTNEY COMPANY, 939 Merchants Natl. Bk. Bldg. Pico 802.

TO LET—If you want a home, not just a place to stay, be sure and see this beautifully-located 4-room flat, furnished with the best of material, only 1 block from yellow car line, 2 blocks from Sunset Blvd., 820 KENSINGTON ROAD.

TO LET—Beautiful and artistic 6-rm. flat, 3 bedrooms, 2 baths, very completely furnished, oriental rugs throughout, silver, china, linen, piano, Victrola, garage. Will lease for 6 mos. to a year. 242 S. NEW HAMPSHIRE.

TO LET—Will sublease 3 rooms and bath of my flat, beautifully furnished, including linen, gas, light and water, maid service if required. 912½ S. BERENDO, 8 blocks from Ambassador.

TO LET—Furnished flat, 3 rooms and sleeping porch, 3 beds, continuous hot water, private phone, exclusive district, $90. 1410 ALVARADO TERRACE, Pico or 16th St. car.

TO LET—HOLLYWOOD Elegantly furnished flat, 4 rooms, large dressing-room, 2 beds, tiled kitchen, bath; grand piano; garage. Exceptional value to desirable tenants. 4623 MAUBERT AVE. Holly 791.

TO LET — Charming lower flat, 5 rooms, completely and beautifully furnished, fine yard with plenty of flowers, telephone and best location in Hollywood. 1611 N. HARVARD. Holly 2187.

TO LET—HANDSOMELY FURNISHED 5-RM. LOWER FLAT, 2 BEDROOMS, CLOSE IN. PHONE 20745. 1612 TOBERMAN STREET.

TO LET—336 W. 30TH ST., between Grand and Figueroa. Completely furnished 5-room upper flat, piano, all sunny rooms, rent reasonable. Adults.

TO LET—HOUSES—APTS.—FLATS. WE LOCATE YOU.
$3.00 — $3.00
526 W. 9TH ST. — 11634

TO LET—Attractive sunny, new 4-room flat, garage, phone. Special inducements. 4615 MAUBERT AVE., near Hollywood blvd. Phone Pico 1439 daily.

TO LET—3, 4 or 5 rms., beautifully furnished flat, in best residential district, everything complete, linen, silverware, etc., tile bath. Phone WEST 4502 for particulars.

TO LET—4-room completely furnished flat, near Westlake Park. Good car service, $100 month. Adults only. 51172. Inquire at 600 S. CORONADO, Flat 7.

TO LET—5-rm. S. and W. upper, piano, shower, ivory finish, mahogany furn.; lease $150. Wilshire dist. WILSHIRE 2218.

TO LET—$100 mo. 5 large rooms, 3 beds, piano. 2820 FRANCIS AVE. Call Wilshire 2935.

TO LET—Beautifully furnished flat, 3 beds, tile bath, automatic heater, linen, silver, phone. $100. 3940 S. HILL.

TO LET—Going away, flat must be rented immediately. 5-room attractively furnished. $125 per month. 1244 5TH AVE.

TO LET—NEW SPANISH BUILDING. 6-ROOM UPPER FLAT, CHOICE. WILSHIRE 7947. 246 S. NORMANDIE.

TO LET—Modern 4-room furnished flat, half block from Hollywood Blvd. Inquire on premises. 4657 MAUBERT AVE.

TO LET—West Adams district, completely furnished, lower flat, 4 rms. and garage. $75 a mo. 73798. 2634 DALTON AVE.

TO LET—Furn. upper 4-room flat nr. Manual Arts. 908 W. 41ST DRIVE. Vermont 2395.

TO LET—Newly furnished 3 and 4-room flats, piano; adults. 4357 S. FLOWER, corner Vernon ave.

TO LET—Well and completely furnished modern five-room flat, adults only. 159 WEST 52ND ST. Phone 20119.

TO LET—Attractive new five-rm. flat, Wilshire district, newly furnished, $150. 437 S. WESTERN AVE. Wilshire 5475.

TO LET—3-room cor. flat, adults, free light and gas, $60. 1056 S. BURLINGTON.

TO LET—FLATS—Furnished.

TO LET—Comfortable furnished 4-room flat, newly finished, walking distance. 128 N. BOYLSTON. 53146.

TO LET—5-room furnished flat. Adults. Take West 11th st. car. 1114 GRAND VIEW ST.

TO LET—4 rms. duplex flat and garage, handy to school and car line. 4509 LOMITA. 74271.

TO LET—Upper duplex flat, nicely furnished, $75 per mo. 1446 S. BURLINGTON.

TO LET—Flat, 4 rooms, Kingsley Drive, $60 month. Will lease. CALL 67780.

TO LET—4 rooms, lower floor, private home, phone, garage. SOUTH 2906-M.

TO LET—2 flats, West Adams district, adults. Phone 21500. 2701 MENLO.

TO LET—Beautifully furnished 5-room flat. 338 S. RAMPART.

TO LET—FLATS—Unfurnished.

TO LET—6 or 7-room unfurn flat; 2 or 3 bedrooms, dressing-room, mirror in door, tile bath and shower, sunny kitchen, tile sink, breakfast nook, instantaneous water heater, hardwood floors, garage, south exposure, sunny rooms, situated in fast-growing Wilshire and Western section of this city, close to schools, car and store, new and modern. 4705 ELMWOOD. Owner, 4705½ Elmwood ave.

TO LET—Something different; most beautiful flats in Los Angeles; just completed, six large rooms, 2 baths; 628 S. Kingsley Dr. Just off Wilshire Blvd. Most exclusive street in the Wilshire district. Key at FORD & BECKER, 607 S. Western. Wilshire 4124.

TO LET—Unfurn. flat, EBY FLATS, corner 3rd and Normandie, only one vacancy left, 6 rooms, living-room, 15x27; 2 baths, 3 bedrooms, decorations in oil on canvas, finest, most exclusive flats in Los Angeles, large garage, outside storage and laundry. Call 264 S. NORMANDIE AVE.

TO LET—New upper and lower 5-room unfurnished flat, never been occupied, large sunny rooms, gas radiator, automatic heater, garage and storeroom, near Seventh and Hoover sts. 2905 LEEWARD AVE. Phone 54479.

TO LET—Unfurnished flat, 1057 S. HARVARD BLVD. Modern, up to date, exclusive lighted district; 5 rooms, 2 bedrooms, upper sunny side, tile kitchen, bath and shower, janitor service, garage; rent $85. PHONE 64853.

TO LET—Beautiful six-room flat, two tile baths, all features of a high-class home. Garage and store room. 440 S. Berendo st. Sixth st. car line. Price $125 per mo. FORD & BECKER, agents, 607 S. Western ave., Wilshire 4124.

TO LET—1402 North Hobart Blvd.; handsome new unfurnished 5-rm. flat; also 1 new 5-rm. upper duplex flat; wonderful view and sunshine; garage. Call at flat, 1408, between 10 and 12 or 2 and 4 o'clock. WILSHIRE 4200.

TO LET—Flat, 6 rms., 2 baths, garage, storage room, at 348 S. BERENDO; immediate possession; rent reasonable. Also 5-rm. flat, tile bath, at 1521 4th ave. Phone 64847, after 6. WEST 6871.

TO LET—1750 La Brea; 4 strictly modern 4-room flats. Just completed. Ready for occupancy. Latest improvements. To appreciate see. Price $85. One block north of Hollywood Blvd.

TO LET—FLAT UNFURNISHED, 3 LARGE ROOMS, BATH AND DRESSING-RM., DISAPPEARING BEDS, NEAR CARS AND BUS CENTER. ADULTS ONLY. 2122 MAGNOLIA AVE. PHONE 24650.

TO LET—Beautiful 5-room upper flat, new, large rooms, tiled bath, shower, sleeping porch, corner with every convenience, $100. Will give lease. Apply 304 S. CATALINA STREET.

TO LET—N.W. cor. 9th-New Hampshire; just completed; beautiful sunny 4 rooms, screen porch, private front porches, tile kit. and bath; Pullman nook, extra Holmes beds, every built-in feature; on year lease. Apply 2957 W. 9TH ST.

TO LET—Something different. Unfurnished 4-room flats, modern, up-to-date stucco building. Very attractive. Garage. Adults. 1569 N. EDGEMONT ST., between Sunset and Hollywood Blvds.

TO LET—Just completed ready to occupy, beautiful sunny 3 and 4-room flats, including hot, cold water and garage. Reasonable rent. Adults. 4325 SO. FIGUEROA.

TO LET—2 or 3-rm. modern unfurnished flats, just completed, hardwood floors, Tiffany paper, latest fixtures, beautiful, exclusive district. 1352 WESTLAKE AVE.

TO LET—Elegant 6-room flat, never occupied, 2 beds, 2 bathrooms, garage, janitor service. $110 per mo. 1420 N. HOBART BLVD. 597272.

TO LET—6 beautiful rooms, hardwood floors throughout, tile bath, possession at once; garage. Call at 282 S. RAMPART, or Tel. 79459.

TO LET—Beautiful new 4-room apt. flat, hardwood floors, tile sink, bath, built-in features, automatic water heater, garage. 5520 FRANKLIN AVE., Hollywood.

TO LET—ADAMS ST. 2407 W.—Beautiful brand new duplex, tile bath, private patio; now ready for occupancy. Call at 608 VAN NUYS BLDG. Phone 63556.

TO LET—West Adams district, 4 and 5-room flat, beautifully decorated, modern, builtin features, garage, rent reasonable. 2819 ELLENDALE PLACE.

TO LET—128 N. WESTERN AVE., new sunny, 6-room, 2nd-floor flat, hardwood floors, gas radiator, instantaneous hot water heater. Adults.

TO LET—New upper Wilshire flat, 6 rooms, 2 baths, 3 bedrooms, mahogany finish. Exclusive district. Janitor service. Corner 5TH and ST. ANDREWS PL. 567688.

TO LET—WESTLAKE DISTRICT 6-rm. beautiful upper flats, ready for occupancy; open 2 to 5. 400 SO. RAMPART. $100 lease. Holly 1363.

TO LET—Unfurnished flats, city or suburbs. Combined listings of 200 agents. This information is free. BARKER BROS., 724 S. Broadway. Pico 1840 or 10423.

TO LET—4 and 5-Room Unfurn. Flats. From $75 to $85. Call Miss Dietz, 579393. DIETZ-HARTWELL CO., 6718 Holly Blvd.

TO LET—1 new south upper flat, beautifully decorated, all modern built-in features. 630 S. BERENDO. Block from Ambassador Hotel.

TO LET—New 5-room lower flat, with garage, $75 a month. 1303 N. TAMARIND. Take Santa Monica blvd. car. Phone Holly 2282.

TO LET—Elegant 4-room flat, hardwood floors; adults; no pets. 1111½ WEST LAKE AVE.

TO LET—Brand new modern 5-room flat, half block from Westlake Park, garage, adults. 440 GRAND VIEW.

TO LET—Six-room flat, with garage, large sunny room, very modern, $100 per month, lease. 1534 S. ST. ANDREWS PL. 72170.

TO LET—Four-room apartment, near the southern branch of the University. Garage. $60. 4333 BURNS AVE.

TO LET—5 sunny rooms, large glassed-in sun porch, $50, lease; adults. Phone BOYLE 3594.

TO LET—So. lower 6 rms., large, newly decorated. High ground, wonderful view of mts. $100. 304 S. RENO. WIL. 144.

TO LET—5-room upper mod. S. front, ivory fin., shower, Wils dist. Refs. Lease. $80. Garage $5. WILSHIRE 2213.

TO LET—Westlake, south lower; 4 rooms, bath, inclosed porch, range, telephone; $80. 736 S. RAMPART. Wil. 568.

TO LET—Beautiful modern upper 4-rm. flat; breakfast nook, sunroom, sleeping porch, garage; price $75. 215 S. VERMONT.

TO LET—4-rm. S.W. upper. 1708 NEW ENGLAND AVE. West 5667.

TO LET—SEVEN ROOMS, $125. FURNACE HEAT. 2319 SECOND AVE.

TO LET—Five-room flat. 5009 SUNSET BLVD.

TO LET—Euclid ave., sunny 4-room flat, newly refinished, $45, garage. 81052.

TO LET—Beautiful 5-rm. flat; also 4-rm., near Hollywood Blvd. 57616.

TO LET—Four-room flat. 1512 W. 27TH. West 3565.

TO LET—Just completed, beautiful new Spanish 8-rm. duplex. 246 S. NORMANDIE.

Moving, Transfer, Storage

PIANO, FURN. MOVING MY SPECIALTY. 60 days FREE storage. MATTOX, 41107.

TRANSFER, mov. bag. and stor. by hr. or trip. METER, So. 7042. Res. So. 6021-J.

TO LET—APTS.—Furnished

TO LET—ARISTO APTS., 672 S. Rampart. New, modern building, Wilshire district, electric ranges; breakfast rooms, soft water. Elevator service. PHONE 556544.

TO LET—ILLINOIS APARTMENTS. Nicely furnished, double apt., $45 to $55; single, $35 to $40. 435 N. FIGUEROA. 65160.

TO LET—ARAGON APTS., 384 S. WESTLAKE. Wil. 4400. Exclusive Westlake Park location; choice double apts., also large apt., 3 beds. Service unexcelled.

TO LET—
SCARBOROUGH APARTMENTS.
2 and 3-room apts., strictly first-class, very close in. 519 S. FLOWER. 66902.

TO LET—ORANGE APTS., walking dist., near Westlake, strictly modern single, by week or month, rent reasonable. 1532 ORANGE ST.

TO LET—Half of double, entirely separate, use of kitchen, bath, phone; excellent bed. 7th st. car service, 5 min. walk from Bdwy. MAIN 6945.

TO LET—Young lady wanted to share with elderly lady, pleasant double near Westlake Park. Reasonable. 50034, APT. 312.

TO LET—Modern double apt., close in. Reasonable rent. RAYMOND APTS., 240 S. Figueroa. Pico 1807.

TO LET—BEACON APTS., 716 Beacon ave. Front double apt., with or without garage. Special rate to permanent tenant.

TO LET—841 WEST 23RD ST. 20007. CALIFORNIA APTS. Beautiful sunny double apts.

TO LET—Furnished 4-room apt., $80. Front, sunny and modern. 1341 CROWN HILL. Pico 880.

TO LET—2-room apartment, newly furnished, bath, kitchenette, $35, gas and electricity included. 1002 E. ADAMS.

TO LET—3 rms. furnished in court; piano, gas for cooking, heating, electric light, included, $60. BDWY. 3982.

TO LET—Apartments; rooms suitable for family or 4 or 5 adults, close in. Apply 1511 S. GRAND AVE.

TO LET—1183 N. WESTERN AVE., new, well furnished double apts., very attractive. $100. 58172.

TO LET—Furnished apartment, close in. $45 per month. AYERS APTS., 447 S. GRAND AVE.

TO LET—APTS.—Furnished.

TO LET—Beautiful Furnished Apts.
In Exclusive Wilshire Section.
Get settled before winter rush.

2 and 3 rooms, beautifully furnished, sleeping porches, tile baths and showers, private phones and garages. Sunny rooms. Surrounded by beautiful grounds. Most reasonable rent in town. See to appreciate.

DE LUXE APARTMENTS,
617 So. Westmoreland ave. 557876.

TO LET—Beautiful Furnished Apts.
Get settled before winter rush.

1 and 2-room apartments, center of town. Brick building. Best of service. Reasonable rent.

ZELDA APARTMENTS,
401 So. Grand ave. Phone 60288.

TO LET—
HOLTON ARMS.
405 WEST ADAMS STREET.
AN APARTMENT HOTEL OF SURPASSING LUXURY AND REFINEMENT. $125 TO $250 PER MONTH. TERM LEASES. PHONE 25121.

TO LET—Sunny, clean, quiet, 3 and 4-rm. apts., all modern conveniences, steam heat, constant hot water, sun parlor, most exclu., homelike apts. in city. Reas. ALBEMARLE, 2343 Scarff, bet. 23rd and W. Adams, Univ. car, off at Thompson.

TO LET—Elegant, newly furnished 3-room apt., with glass sleeping porch, 2 dressing-rooms, tile bath, steam heat, strictly modern; walking distance. 127 N. BOYLSTON. 53146.

TO LET—RODMAN APTS. 3040 S. HOOVER. New and beautifully furnished 3-room apt. Very large, 15 min. from 5th and Broadway. University car. $65 up. WEST 6532.

TO LET—Nicely furnished 3-room apartment, private bath, southern exposure; adults. $50. 4227 MARMION WAY. Lincoln 582. Call Monday.

TO LET—Management knows every Los Angeles vacancy in apartments. Why worry? Strangers receive special attention. APARTMENT ACCOMMODATION BUREAU, 802 Black Bldg., 4th and Hill. 12834.

TO LET—Gold Apts., 817 N. Figueroa, very nice double apt., will accommodate 4, also nice single apt., both private baths, reasonable winter rates. Brick building. Walking distance.

TO LET—LARCHMONT APTS., corner Main and Washington, 2 and 3-room furnished apts., bath and showers; handsomely furnished. Lobby, billiard, ballroom. Ideal location. Call SOUTH 920.

TO LET—Light, airy 4-room apartment flats, bath, balcony, dressing rooms, screen porches; most desirable location for home, 15 min. car service to city; references. 1202 S. ALVARADO.

TO LET—Elegantly furnished 2-room apt., tile bath, dressing-room, kitchen large, steam heat. Magnificent view. Walking dist. 127 N. BOYLSTON. 53146.

TO LET—Renault Apartment, 520 S. FLOWER. Modern single and double apartment, newly decorated steam heat, close to business center.

TO LET—1711 N. ALEXANDRIA. NEWTON APTS., HOLLYWOOD. Beautiful furnished single apts., dress room, dining nook, new.

TO LET—Sunny, front, single apart., priv. porch. $40 mo. Gas, light, phone; man and wife or 2 men preferred. W. Pico car, 1251 S. BONNIE BRAE. 54969.

TO LET—WITMER APARTMENTS.
1 Single. 1 Double.
50091. 663 Witmer st. Wil. 3224.

TO LET—$55, 4-room apt. completely furnished; sleeping porch; ideal location. 127 W. AVE. 53.

TO LET—3 large rooms and bath, $45. A clean, comfortable apt. No children or sickness. 419 N. BELMONT. Near cars.

TO LET—MARIPOSA APTS. Attractive, all modern, near Westlake. W. 6th st. car, off at Valencia, walk 1 blk. S., 1348 SHATTO.

TO LET—Thoroughly renovated double and single apts. Very close in. 1225 W. 6TH ST. Phone 558150.

TO LET—Hollywood, newly, completely furnished 4-room apt. Phone, garage. 2011½ CAHUENGA.

TO LET—FORMOSA APTS. AND COTTAGES UNDER NEW MANAGEMENT. 7139 HOLLYWOOD BLVD.

TO LET—MONTCLAIR APTS. 2007 Ocean View ave. Wil. 5814, near 4th and Alvarado. Modern double apartment.

TO LET—Beautiful newly furnished single apt., private bath. Hollywood section. 2 car lines. Rent reasonable. HOLLY 1864.

TO LET—Will share single corner apartment with business woman under 30. WIL. 4865.

TO LET—CARONDELET. Beautifully furn., newly decorated, double, half block Westlake. 756 S. CARONDELET.

TO LET—MAYFAIR APTS. 40 St. James Park. Adjoining Chester Place. Double apt. University car. 22079.

TO LET—Large, elegantly furnished apartment, double and single. 1267 WEST ADAMS.

TO LET—HOOPER APTS. 1315 W. 9TH ST. BDWY. 6160. New, modern bldg. Dble. and single.

TO LET—3 beautiful bright rooms kitchenette and sun parlor inclosed in glass. Phone and garage. 1932 S. Hobart Blvd.

TO LET—Double, $55; single, $45, in fine, modern brick bldg. Nice location, close in. 3212 S. MAIN.

TO LET—Suite of rooms, private bath, phone, garage. Exclusive neighborhood. 2273 W. 24TH ST.

TO LET—HILLSUN APTS. 620 Sunset Blvd. Clean, nicely furnished, single and double apts. Weekly and monthly rates.

TO LET—3 rms. with 2 sleeping porches, 2 double beds, phone, modern. Hollywood car to Alvarado. 2118 KENT ST.

TO LET—Nice sunny room, bath and kitchenette; half block from Westlake Park; very desirable. 54628. 434 S. LAKE ST.

TO LET—IRIS APTS. Modern 3-rm. sunny front. 1220 S. Olive. Bdwy. 2507.

TO LET—WESTBROOK APTS. Modern apts., exclusive location. 310 S. ALVARADO.

TO LET—Beautiful double and four-room suites. BAKER APTS., 845 W. 10th.

TO LET—2 or 3-room apt., strictly modern. 2617 JEFFRIES AVE.

TO LET—BEAUTIFUL SUNNY FRONT 3-RM. APT. 1337 SHATTO ST.

TO LET—3-rm. mod. apt., pleasant home. Adults. No garage. 604 W. 43RD ST.

TO LET—DOUBLE APT. SOUTHEAST, $45, INCLUDING GARAGE. PHONE 23577.

TO LET—3-room furnished apt., private bath, walking dist. 1014 COLTON. Main 4044.

TO LET—Attractive apt., private bath, Wilshire dist. 2317 W. 9TH ST.

TO LET—Sunny apartment for 3 adults. 1127 EL MOLINO ST. Wil. 1648.

TO LET—Clean single apt. Permanent adults only. CRESTVIEW APTS. 1515 W. 8th.

TO LET—Lady will share beautiful double with another lady. WIL. 1901.

TO LET—Davenport Apts., 721 WESTLAKE AVE., near 7th. Attractive, sunny, single.

TO LET—IONE APTS. 2913 S. Flower. Attractive single and dbl. apts. Grand ave. car.

TO LET—We dare you to compare our apartments and price. 1949 E. 4TH. 41696.

TO LET—Sunny 3 and 4-rm. apts. Garage. $37.50, $42.50. 707 E. 37th. So. 6800-R.

TO LET—NEWALL APTS., near Westlake. Special weekly rates. 718 S. ALVARADO.

TO LET—Westlake district, finely furnished, new apartments. 847 S. BURLINGTON.

TO LET—1, 2 and 3-room apartments, private bath and toilet. VER. 7689.

TO LET—FURNISHED FIVE-ROOM APTS. 1811 LAS PALMAS. HOLLY 7249.

TO LET—Single and double apartments. THE PIERCE. 444 South Hope Street.

TO LET—The Ramiwald Apt., 1214 So. Lake has a desirable single. WEST 890.

TO LET—Brand new 2-rm. apt., furnished, every convenience. 1820 SO. WESTERN.

TO LET—CRAWFORD APTS. special weekly rates. Walking dist. 941 Georgia. 556873.

TO LET—624 S. BIXEL. Single and double apts. Special weekly rates.

TO LET—APTS.—Unfurnished.

TO LET—Fine, unfurnished, 3-room apartment, upstairs, with screen porch and front porch; everything complete. 977 EVERETT ST., Hollywood car.

TO LET—CASTLEWOOD APARTMENTS, 4 large, unfurnished rooms, $90; heat and janitor service. 926 S. WESTMORELAND. West 6400 or West 1740.

TO LET—3 rooms, bath, telephone, $25. Take W. 11th car. 1025 S. MARIPOSA.

TO LET—HOUSES—Furnished.

TO LET—Well furnished home, 7 rms. sun rm., 4 sleeping rms., 2 baths, gas furnace, open fireplace, hardwood floors, suitable for family of adults; garden cared for. In desirable neighborhood. 980 MAGNOLIA. Wil. 1285, 10 to 5 p.m.

TO LET—Near Western ave., exquisitely appointed home of 6 large rooms, 3 bedrooms, 2 baths, furnished in fine mahogany, Oriental rugs, throughout, furnace, rent to responsible tenants at $200. Phone evenings, South 560-J. or 53313. RUSH & RICE, 333 S. WESTERN.

TO LET—2183 Argyle ave., the best 8-room house in Hollywood on top of beautiful Krotona Hills; view is unsurpassed; oriental rugs; piano, all new, artistic furniture; formerly rented for $500, but I will sacrifice for $325 for quick tenant. Phone 577092.

TO LET—Beautifully furnished modern 8-rm. house, 4 bedrooms, Victrola, player piano. Exclusive neighborhood. Must be seen to be appreciated. Rent $250 per month. 1534 MANHATTAN PLACE.

TO LET—Phone 10423, or Pico 1840 for reliable free rental information. We have listing of 200 agents. Free city maps and guidebooks. House rental dept., BARKER BROS., 724 S. Broadway.

TO LET—HOLLYWOOD RENTALS. Furnished and unfurnished houses, flats and bungalows. Call Mrs. Trautmann, with FRANK MELINE CO., 6777 Hollywood Blvd. Phone Holly 781.

TO LET—LEASE, $110, 1 year, 7-room completely furnished bungalow, 3 bedrooms, linen, silver, piano; garage, lawn kept. West Adams district near Western. 71515. Open 9 to 5.

TO LET—1535 Rockwood, newly decorated, furnished house, 7 rms. and bath; large screen porch; walking distance. Adults. Reasonable. Between LAKESHORE and BELMONT AVES.

TO LET—AT ONCE, OWNER'S HOME, 7 RMS. FURNISHED. NEAR M. A. H. S. HDW. FLOORS, FRUIT, FLOWERS, GARAGE. ½ WATER PAID. 3 CAR LINES. ADULTS. REAS. 1044 W. 46TH, NR. VER.

TO LET—HOUSES—Furnished

TO LET—

SUBURBAN RESIDENCE.
12 ROOMS.
WEST HOLLYWOOD.

5 ACRES, HIGHLY IMPROVED.
The home is beautifully furnished and contains every modern appointment. First floor plan: Reception hall, very large living-room, dining-room, breakfast-room, kitchen, laundry, etc. Large inclosed observation porch. Second floor contains 7 bed chambers, dressing rooms, and 4 baths. Store room, furnace, etc. in basement. Cement tennis court, 3-machine garage, chicken pens; practically every variety of fruit represented, beautiful rose garden. Colored caretaker will reside in separate bungalow on premises. Will lease for one year, $500 monthly. Owner particular regarding desirability of tenant. For appointment call at office. HANCOCK PARK, Wilshire Blvd. and Rossmore ave., or phone 10403.

TO LET—

FREE RENTAL INFORMATION.
FREE AUTOMOBILE SERVICE.
Save yourself time, worry and expense. See us in the morning and be settled in your new home by night.
HOUSES, BUNGALOWS, FLATS, APARTMENTS,
Furnished and Unfurnished,
In Wilshire, Westlake, Hollywood, Southwest.
EXCEPTIONAL BARGAINS.
Houses, Bungalows, Flats for sale.
HARRY GROSSMAN.
Los Angeles Leading Rental Office. Member Los Angeles Realty Board. 203-4-5 Haas Bldg., 7th and Broadway. Phones, 64374; Main 1365; 62471.

TO LET—

Never been rented before, a 5-room bungalow, beautifully furnished, grand piano; 2 bedrooms; garage; lawn cared for; rental $150 per month. See MRS. MOORE.
GILBERT S. WRIGHT,
Former President,
Wright-Callender-Andrews Co.
10745. 403 S. Hill st.

TO LET—
SOMETHING DIFFERENT.
The kind of house one reads about but seldom finds. Surrounded by tropical gardens, one of the most attractively furnished bungalows, located just north of Wilshire Blvd, 9 rooms, 3 baths, separate shower, 3 bedrooms, inclosed sleeping porch, maid's room. Large living-room opening onto patio overlooking grounds. Will lease to responsible adults at $300. Call Miss Rush evenings. South 560-J. RUSH & RICE, 333 SOUTH WESTERN.

TO LET—

Beautiful West Adams Heights home, 10 rooms; 4 master bedrooms; sleeping porch and 2 baths; maid's room and bath; garage; man's room and bath. Phone MRS. MOORE.
GILBERT S. WRIGHT,
Former President
Wright-Callender-Andrews Co.
10745. 403 S. Hill st.

TO LET—

Beautifully appointed Wilshire home of 9 rooms; 4 bedrooms and sleeping porch; 3 baths; double garage; rental $350 on yearly lease.
GILBERT S. WRIGHT,
Former President
Wright-Callender-Andrews Co.
10745. 403 S. Hill st.

TO LET—
BUNGALOWS. FLATS. HOUSES.
FURNISHED AND UNFURNISHED.
A complete, up-to-date list of all desirable rental properties in Wilshire, West Adams and Hollywood.
See MISS MILLER.
FRANK MELINE COMPANY,
WILSHIRE BLVD. AT WESTERN.

TO LET—
CHOICE HOMES FOR RENT
We have a number of very desirable furnished homes for rent in Wilshire and West Hollywood. Autos at your service.
THE WILLIAM WILSON COMPANY
Formerly Staats-Macy Company
SUITE 429 PACIFIC MUTUAL BUILDING
6TH at GRAND PHONE 13108

TO LET—
FURNISHED AND UNFURNISHED.
HOUSES—FLATS—BUNGALOWS
in
WILSHIRE, HOLLYWOOD AND WEST ADAMS DISTRICTS.
RENTAL DEPARTMENT,
KELLS & GRANT,
50363. REALTORS. WIL. 2664
WILSHIRE BLVD. AT WESTERN AVE.

TO LET—Beautiful home, Wilshire district, near car, with services of maid for general housework and laundry; excellent for family of tourists or elderly couple wishing comfortable home for winter. Gas furnace, phone, every convenience. $300 mo. inc. maid's wages and care of yard. Address W, box 83, TIMES OFFICE.

TO LET—ON S. ARDMORE, 731. WILL LEASE MY BEAUTIFUL HOME OF 9 RMS. COMFORTABLY FURNISHED, 4 LARGE BEDRMS. GAS FURNACE, AUTOMATIC WATER HEATER, GARAGE. MUST BE RELIABLE PEOPLE. PHONE FOR APPOINTMENT. 500333.

TO LET—Leaving for Europe; charmingly furnished foothill bungalow; two stories; large fireplace; two lavatories; baths; porches; phone; $100 only; lease. 1916 HILLCREST ROAD, 2 blocks north from Hotel Hollywood. After 1 p.m. Nice for subletting.

TO LET—9-room house, lease and beautiful furnishings. This is a wonderful home and income if desired. Will consider exchange for bungalow on west side. Price $4000. Situated on Rampart Blvd. J. J. HUGHES CO. 927 Story Bldg. Phone 65950.

TO LET—BEAUTIFULLY FURNISHED 8-ROOM HOUSE, BABY GRAND PIANO, MAHOGANY AND TAPESTRY FURNITURE; ORIENTAL RUGS, LINEN AND SILVER; WILL LEASE TO RESPONSIBLE PARTY. $200. 953 S. GRAMERCY PLACE.

TO LET—MY HOME IN WILSHIRE DISTRICT, MODERN 7-ROOM HOUSE, PAINTED NEW INSIDE AND OUT; STEINWAY PIANO, VICTROLA, ORIENTAL RUGS, GAS FURNACE, RUUD WATER HEATER, FOR SIX MONTHS OR ONE YEAR. PHONE 54595.

TO LET—6 nicely furnished sunny rooms, south half of double bungalow with garage. Adults only. Immediate possession given. 2680½ W. 30th st., near Jefferson st. car line and Western ave. Rent $60. Phone OWNER, 74700.

TO LET—COURT BUNG., FURN., 4 RMS. BATH, WATER, PHONE FREE. ONLY PERMANENT MARRIED COUPLE WHO APPRECIATE CLEAN, QUIET PLACE; NO PETS; EVERYTHING CLEAN. $55. 1634 ARAPAHOE. WEST 293.

TO LET—$220, beautiful Wilshire district, 832 S. Hobart Blvd., 10-room Swiss chalet, 3 baths, 5 bedrooms, double garage and trunk house; furnished complete, including dishes and silverware. Come and see. Open for inspection from 10 to 4. WEST 5852.

TO LET—7-room house, large living-room, dining-room, den, breakfast-room, kitchen, 2 bedrooms and bath, complete furnished; garage, $100. Will lease for year. 1100 WEST 52ND ST. Phone 269428.

TO LET—New, attractive four-room bungalow, fireplace, wall bed, completely furnished excepting table, linen. No children, $75, including garage. 1222½ EDGEMONT STREET.

TO LET—Attractive, roomy, modern furnished 6-rm. bung. Phone. Will sublease 1st of Dec. at $25 wk. Can lease from owner thereafter. 1438 S. BONNIE BRAE. 22598.

TO LET—Wilshire district, new white plaster 3-rm. furnished bungalow in court; tile drainboard, marble bath floors, automatic water heater. W. 9TH car to Vermont. 2945 FRANCIS AVE. Adults.

TO LET—Kingsley Dr., 829½ N.—4-room bungalow, rear, like court. Nicely furnished, automatic water heater, phone, lawn, flowers. Good loca. No children or pets. Heliotrope car, end line, 2 blks. W., ½ north.

TO LET—EXCEPTIONALLY DESIRABLE 8-ROOM HOME IN CHOICE W. ADAMS HEIGHTS; BEAUTIFULLY AND COMPLETELY FURNISHED; FINE GAS FURNACE, GARAGE, PIANO, ETC. WEST 6869.

TO LET—A lovely 6-rm. sunny bungalow, completely furnished. Open porch with swing off living-room; garage, cement basement; very cozy. 2331 WEST BLVD., Phone West 3405.

TO LET—1 side double bungalow, 4 rooms, attractively furnished, bath, beautiful view, veranda, beautiful garden, garage. Call WILSHIRE 2727 for appointment.

TO LET—To refined couple seeking artistic environment. Beautiful Highland Park home. Garage. 516 N. AVE. 66, near Pasadena Ave.

TO LET—LOVELY 8-RM. HOME, COMPLETELY FURNISHED, FURNACE, PIANO, EVERY CONVENIENCE. WESTLAKE DISTRICT. 2812 W. 9TH ST.

TO LET—Beautifully furnished seven room home; two baths and a garage. Call between 10 and 3 Sunday. 208 S. MANHATTEN. Price $200.

TO LET—Furnished house, modern. Adults only. For 4 months, beginning the last of November. 842 S. ARDMORE. W. 9th st. car. Phone 560470.

TO LET—4-room new duplex. Beautifully furn. Wonderful view. 5949 CHULA VISTA WAY. 1 blk. N. of Franklin, near Bronson, or call 577825.

TO LET—More houses can be seen by renting a new Ford and driving it yourself; only 50c per hr. or $3 wk. days (min.) EDDY & HAUSER, 724 S. Grand. 19983.

TO LET—
HOME, SWEET HOME.
We locate you for $3. Satisfaction guaranteed. 251 S. Spring. ROOM 349.

TO LET—Furnished bungalow; 5 rooms, garage; yard cared for; nr. Sunset Blvd. and Highland ave.; 6 months' lease at $115. 1453 MILTON AVE. Holly 1688.

TO LET—7 ROOMS, $125 PER MONTH. 2418 ARLINGTON.

TO LET—HOUSES—Furnished.

TO LET—6-room furnished home, every convenience, close in, fine location; lease; adults. Grounds cared for. 2110 MAGNOLIA AVE. Take W. Adams or Washington cars.

TO LET—In Pasadena, 8-rm. furn. house, modern, large living-rooms, 3 bedrooms, garage; $100 per mo. 1240 LA PINTORESCA DRIVE, cor. of Logan st.

TO LET—3-room furn. duplex, piano, will share with lady employed. $25 including everything. 4553½ WILLOWBROOK near Santa Monica Blvd. Wil. 8190.

TO LET—Very attractive 6-room bungalow, well furnished, nice location, convenient stores; good car service, etc.; $125 per month. 3107 FOURTH AVE.

TO LET—South side, new double Spanish bungalow, 4 rooms and bath, beautifully furnished. Garage. Adults. 644 N. HARVARD BLVD.

TO LET—S. HOBART BLVD., 1502, whole or part of completely furnished house, 7 rooms and sleeping porch; rent reasonable. W. Washington car. 75980.

TO LET—$85; court bungalow, 2 rooms and bath, completely furnished for 2 adults, 10 minutes to Broadway. 1819-A BELLEVUE AVE. 71585.

TO LET—5-room house, partially furnished, newly papered and painted, 1 block from Brooklyn Ave. car; adults. 2754 BLANCHARD.

TO LET—Furnished bungalow, suitable for couple. Lawn, flowers, etc. Near Stephenson Ave. car. Apply 610 S. INDIANA ST. Phone Boyle 2621.

TO LET—Furnished bungalow, 5 rooms, garage; yard cared for; near Sunset Blvd. and Highland Ave. 6 mo. lease at $115. 1453 MILTON AVE. Holly 1688.

TO LET—Completely furnished 6-room bungalow, piano; adults only. 4742 OAKWOOD. Half block W. of Western, 1 blk. N. of Beverly Blvd.

TO LET—COSY FURNISHED BUNGALOW, in connection with apt.-house, maid and janitor service; ideal for tourist family with children. 624 S. BIXEL.

TO LET—5-room bungalow, new, modern, completely furnished; sleeping porch, garage; Victrola; $110. Open 12 to 4. 954 SO. IROLO.

TO LET—4-room cottage towards Hollywood, completely furnished, with maid service, 15 minutes from Hill Street station; 2 men desired at $20 each. PHONE 53090.

TO LET—Furnished 3-room cottage, beautiful little home for 2 girls or mother and daughter or lady living alone. 1050 W. 38TH ST.

TO LET—7-room furnished bungalow, Wilshire district; garage. Phone WILSHIRE 3897.

TO LET—5-room house, new, with garage. Furnished or unfurnished. 224 S. MIDDLETON ST., Huntington Park.

TO LET—Widow, living alone, would like to share her 6-room bungalow with nice couple. 238 N. GRAMERCY PLACE.

TO LET—Furnished bungalow, 4 rooms and bath. Fruit trees. Reasonable rent. 8119 NORTON AVE. Phone 577884.

TO LET — Nicely furn. 6-room bungalow. Neat and clean. Garage. Adults. References. $100 month. 457 W. 55TH ST.

TO LET—Furn. bungalow, 4 rooms with bath. $50. 1142 S. LORENA. Take Stephenson ave. car on Seventh.

TO LET—Modern 6-room bungalow, 3 bedrooms, sleeping porch; adults, no pets. $75. Key 4608 ORCHARD. 26317.

TO LET—SOUTH PASADENA. 4-room bungalow, $60; 6 rooms, $100; 2-story, 7 rooms, $150. 35911.

TO LET—Eight 3 and 4 bungalows. Swanfeldt's new bungalow court, cor. Golden Gate and Effie st. BOYLE 723.

TO LET — 9-room home, completely furnished, piano, Victrola, furnace. 2015 WEST BOULEVARD. Washington car.

TO LET—5-rm. furnished house, garage, cellar. 749 HUDSON AVE., South Hollywood. $75 mo. Adults. No pets.

TO LET—Beautiful furnished 5-room chalet. Adults. 3513 HALLDALE AVE. Phone 77489.

TO LET—Come to Hermosa Beach for cheaper rentals. See HOLSTON & MacDONALD, 88 Pier Ave.

TO LET—FURNISHED. IN HOLLYWOOD, FIVE-ROOM DUPLEX, GARAGE; VERY ATTRACTIVE. 579097.

TO LET—New 4-room house, bath, cellar, garage; go south on Compton to Nadeau, east to 8019 ALIX AVE.

TO LET—Hollywood. Choice location. 5 rms, new and nicely furnished; phone 2000 VISTA DEL-MAR AVE. Holly 4008.

TO LET—Attractive bungalow, 4 rms., completely furnished. Piano, garage. 4605 ROSEWOOD, near corner of N. Harvard.

TO LET—Hollywood, beautifully furnished 7-room bungalow, adults. 5538 HAROLD WAY.

TO LET—Nicely furnished, modern, 4 rms., front bungalow, adults, garage. Phone SO. 4302.

TO LET—Furn., high-grade 5-room bungalow, phone, sleeping porch, garage, adults. FIRENZA GARDENS, 5230 Sunset Blvd.

TO LET—Beautifully furn. Wilshire home, 2 months, owner going East. Call 301 S. ST. ANDREWS PL. 560530.

TO LET—Hollywood bungalow, 3 rms. bath, $65 on lease. Hollywood car to 1443 N. MARIPOSA.

TO LET—7-room beautiful bungalow, nicely furn. Garage, nice back yard. Call 2240 W. 29TH PLACE.

TO LET—3 room modern bungalow; furnished except linen and dishes. 1307 TEMPLE ST. 557279.

TO LET—7-rm. house, furnished, $85. 1133½ SO. OXFORD ST. Phone 71097 or 10245.

TO LET — Hollywood, new 4-room house, just completed, newly furnished. Moderate in price. 5737 SANTA MONICA BLVD.

TO LET—6-rm. bungalow, furnished complete, with garage $100 mo. No children. Ph. 799204. 4613 S. WESTERN.

TO LET—4-room furnished bungalow to adults, rear of 3728 S. HOPE.

TO LET—5-rm. house, modern. Children welcome. 7252 MEATONE AVE. Palms.

TO LET—Part cottage, 3 rooms and sleeping porch. 141 W. 22ND ST.

TO LET—Nicely furnished bungalow, $10 on lease. 535 HELIOTROPE DRIVE.

TO LET—Hollywood 9-r. house, 4 beds. $175. Phone, garage. HOLLY 4868.

TO LET—Exceptional 4-room doll bungalow. Adults. 213 W. 47TH PLACE.

TO LET—Fully furnished, 7-room bungalow, nice home, piano, garage. 463 WEST 47TH.

TO LET—6 rooms, southwest, furnished complete. $85; on year's lease. 11634.

TO LET—7 rms., furn. home, 3 bedrms., furnace, garage. 1515 2ND AVE. 73878.

TO LET—8-rm. fur. house, $200 per month … [illegible]

TO LET—Completely furnished 4-rm. cottage. $50 mo. 5853 ESTRELLA AVE.

TO LET—Completely furnished 5-room bungalow, garage. 1649 7TH AVE.

TO LET—Half bungalow, furnished. Call BOYLE 5313.

TO LET—Attractive 5-rm. bung., half blk. from Western ave. Adults. HOLLY 3328.

TO LET—Lovely home, 4 bedrooms, fine high location. Wilshire district. 53019.

TO LET—Beautiful cor. Wilshire, 11 rms., sleeping porch, gas furnace. 52585.

TO LET—HOUSES—Unfurn.

TO LET—CLOSE IN, exclusive new court houses for particular people only. Gas range, continuous hot water, ice box and radiators, furnished. No children. $65 per mo. Best locality. WEST 6TH ST. AND UNION AVE.

TO LET—ON YEAR'S LEASE, BUNGALOW, 5 ROOMS, BATH, SLEEPING PORCH GARAGE LARGE YARD, WILSHIRE DIST. $75 PER MO. 628 N. KINGSLEY DR. HELIOTROPE CAR. OWNER ON GROUNDS. 9 TO 4.

TO LET—Avoid a tiresome, nerve-racking, fruitless search for a suitable place to live by coming direct to BARKER BROS. for reliable free rental information. 724 So. Broadway. Phone 10423 or Pico 1840.

TO LET—Highland Park. Attractive corner duplex, 4 cheerful, luxurious, well-appointed rooms, wall bed, just completed, one $65, one $55. 6166 YORK BLVD. Take Garvanza car to York Blvd., ½ block west.

TO LET—$125, 5-room colonial bungalow; tile bath and shower, beautiful grounds, high and sightly; 1 block north Westlake Park. 2501 OCEAN VIEW AVE. Phone installed.

TO LET—The classiest 8-room unfurnished apartments in Los Angeles. Janitor and heat service. 684 S. BENTON BLVD. See janitor on premises, or phone 60474.

TO LET—Elegant new 4-room bungalow with 5-room efficiency, extra bed. All conveniences. Hardwood floors, garage. Adults. References. 5756 LA MIRADA AVE. $65.

TO LET—Unfurnished 4-room bungalow in new court. Modern, hardwood floors, garage. Wilshire district, $60. PHONE 71771 or 62756.

TO LET—Unfurnished, Hollywood, new double bungalow; modern, with latest improvements. Block south of Hollywood Blvd. 1606 ARGYLE AVE.

TO LET—Unfurnished 7-rm. house, close in, near red and yellow car lines. $50 per mo. Owner on property after 1 p.m. today. Take Angeleno Heights car. 924 RAMONA.

TO LET—2 new modern 4-room bungalows with garages, adults only. $60 and $65. Corner Wilton Place and Vernon ave. VERMONT 4162.

TO LET—Near M. A. H., sunny bungalow, 9 rooms, furnace, garage, children school age welcome. 1301 West 40th Place. PHONE 26511.

TO LET—5-room unfurnished modern lower bungalow. Call at 1050 W. 17TH ST., corner Union, $70. Adults. PHONE 22078.

TO LET—8-room modern bungalow and garage in Inglewood. $50. Address D, box 165, TIMES OFFICE.

TO LET—Hollywood, $50, new bungalow in court, 3 rooms and breakfast nook. 1271 N. BERENDO.

TO LET—New double bungalow, 3 rooms and bath. 5164 HALLDALE AVE., cor. 52nd st.

TO LET—5-room modern, 2-story house with garage. Near good school. 3603 ARROYO SECO AVE., near Ave. 37.

TO LET—The whole lower floor of lovely home, 6 rooms, bath and garage. West; ideal location. 1139 4TH AVE.

TO LET—Modern bungalow, 1353 West 58th Place. Refined adults. $65. Owner, 620 S. HOPE. 65190, between 2 and 5.

TO LET—Unfur. new 4-room bungalow, hardwood floors, extra bed, rear, $65. 5443 LA MIRADA AVE.

TO LET—10-rm. house, large lot, garage for 2 cars. MRS. BRENNAN, 554118. 1659 Rockwood.

TO LET—½ double bungalow, 3 rooms, all built-in features, $40 month. 5222 MONETA. South 1860.

TO LET—1649 EAST 49TH, 7-room house, $35 per mo.

TO LET—HOUSES—Unfurn.

TO LET—Modern 5-room house, garage, lease optional. Adults. 5468 SIXTH AVE.

TO LET—Front 4 rms. in court, garage, $75. Adults. 5644 SUNSET BLVD.

TO LET—4-room modern double house. 937 E. 11TH ST.

TO LET—6-room unfurnished bungalow. 1121 N. Kenmore, South Hollywood.

TO LET—Hollywood, 5-r. col. nook, shower, Garage. 1231 DETROIT. 10 to 3 p.m.

TO LET—5-room modern house … 58TH ST. Vermont 4068.

TO LET—5 rooms, sleeping porch, new, modern, sunny, $35. PHONE 31707.

TO LET—Rustic California bungalow, beautiful grounds. 219 W. AVE. 42. 31545.

TO LET—Newly built modern 4-room duplex. BOYLE 2481.

TO LET—5-room house, garage, close in, $50. 713 SOLANO AVE.

TO LET—6 large rooms, no garage, adults. $70. 936 N. HOBART.

TO LET—BEACH PROPERTY.

TO LET—Hermosa Beach, just completed and beautifully furnished flat. Adults; rent reasonable. HOLLY 162.

TO LET—WRITE LONG BEACH TENT CITY for special winter prices. Furnished housekeeping tents, ideal vacation and tourists.

TO LET—Hermosa Beach, new modern 5-room plastered bungalow, completely furnished. Rent $40. Phone VERMONT 1060.

TO LET—1154 FRASER, Ocean Park, furnished. 1041 AVON, South Pasadena. 35820.

TO LET—3-room cottage, $27. 121 SURF ST., Ocean Park. Furnished.

TO LET—108 DUDLEY AVE., VENICE. $35, rear $15; furnished. M. 6420 city.

TO LET—$50. Venice, furn. beach cottage, plastered, modern. 28 CLARK, nr. Center.

TO LET—OR LEASE.

Miscellaneous.

FOR LEASE—We will construct you a building to meet with your requirements in most any part of the city you desire; hundreds of different locations, hotels, stores, garages, factory sites and warehouses are our specialty. Come and let's discuss it. See Walter Brown or C. W. L. Stevens, Managers Business Property Department. ROBT. MARSH & CO., 300 Merel-Strong Bldg. Phone 10173. Pico 3412.

FOR LEASE—STOREROOM.
EAST THIRD ST. CORNER.
Best location on street for machinery, electrical or kindred line. Very prominent display. Favorable lease. J. W. LEWIS CO., 518 Security Bldg. 13841.

TO LEASE—4000 ft. storage space, near Fifth and Main. Low rent. Address X, box 491, TIMES BRANCH.

TO LET—For sale; Lease 10-room furnished rooming-house, with kitchenette in every room. 6-room cottage. Lease 10 yrs. BDWY. 1231.

Stores and Shops.

TO LET—Stores, 840 Hill, 927 Hill, 818 Olive, 948 Flower. Good mercantile restaurant, or temporary holiday locations. Also repair shops, lofts and 12,000 ft. floor space for light manufacturing. BRILL, owner, 711 Pacific Finance Bldg. 61035.

TO LET—Two brick stores corner Third ave. and Washington, right in the center of big things, splendid location for most any kind of business. Rents $75 month.
CLARENCE URBAN,
Cor. Third ave. and Washington. West 1481.

TO LEASE—HOLLYWOOD STORE, 30x75. CHOICEST LOCATION. 6615 HOLLYWOOD BLVD. PHONE OWNER, 57476.

TO LEASE—
1535-1543 SUNSET BLVD.
5 stores just completed, 5 not leased. Excellent location, class A brick, long lease.

TO LEASE—Eighth street store, between Grand and Olive, $175 per month. Phone 64455 mornings before 11 o'clock. W. N. LARNED, 948 S. Alvarado st.

TO LET—Part of store on Pico, between Vermont & Western, near bank and theatre; good window. WEST 5606 or 271249.

TO LET—2762 West Pico St., A-1 location, store room, 2 large show windows, suitable for any business. M. LLOYD, 1250 S. Ardmore.

TO LET—Store 16x40, between 6th and 7th sts., heart of the downtown business shopping district. Will give long lease, nominal rent. PHONE 64509.

TO LET—Two new brick stores, lovely location, cor. Hollywood Blvd. and Kingsley Drive. 112 W. 6TH ST.

TO LET—New modern stores, rent $35; any business. ARLINGTON and WEST JEFFERSON.

TO LET—Desirable store room next to moving picture theater. 3045 S. WESTERN AVE. Phone 717.

TO LET—Auto repair shop and stores. 1259 N. Vermont ave. Inquire 504 O. T. JOHNSON BLDG.

TO LET—$35, 20x40 feet, adjoining grocery; good stand for drug store. GREEN, 5200 E. FOURTH ST.

TO LET—Stores, W. Pico. Phone 66732. MR. MARSHUTZ, 227 W. Seventh.

TO LET—DESIRABLE SPACE TO LET IN SHOPPING BLDG. PHONE 60297.

TO LET—Space 25x75 brick bldg., cor. JEFF. and NORMANDIE. 70640.

TO LET—Excellent location for bakery and lunch room. 75976.

TO LET—Space in store at 523 WEST 7TH ST. Phone 65364.

TO LET—Space in millinery store for dressmaking or gowns. 2109 W. PICO.

TO LEASE—Storeroom at 4273 S. Main, good location for light mfg. TEL. 75960.

TO LET—Business space in rear of store. 11056.

Offices and Desk Space

TO LET—Large, light room, 20x35, suitable for any kind of business. Printing, light manufacturing, etc. Good location. Rent $85. MARTIN PRINTING CO., 239 Court st., at Broadway, 2nd floor.

TO LET—One or two private offices, corner 3rd and Hill sts. Well lighted and ventilated, phone service and use of reception room. Phone MR. HOWE, Pico 1901.

TO LET—Permanent mail address and business phone connection. Bdwy. 1517. WEST COAST COMMUNICATION BUREAU, 324 Laughlin Bldg., 315 S. Broadway.

TO LET — OFFICE WITH TELEPHONE, VERY DESIRABLE OFFICE FURNISHINGS FOR SALE COMPLETE. ROOM 615 LAUGHLIN BLDG., 315 S. BROADWAY.

TO LET—Large front office partitioned into 4 private offices, lobby and telephones. Lease and some furniture for sale. EVERETT, 400 Mortgage Guarantee Bldg.

TO LET—Desk room with storage space, suitable for manufacturer's agent, near 7th and Grand. PHONE 64509.

TO LET—Private office, 528 PACIFIC MUTUAL BLDG., furnished or unfurnished, including phone service.

TO LET—Furnished office with telephone. Apply between 10 and 12 a.m. 690 MERCHANTS NATIONAL BANK.

TO LET—Desk space, front office, telephone with attendant. 523 PACIFIC MUTUAL BLDG., 6th & Grand.

TO LET—Desk space $12 month. 513 MUTUAL LIFE BLDG.

TO LET—Office or studio. WALKER AUDITORIUM BLDG., 730 S. Grand ave.

TO LET—HALF OF OFFICE, 804 FORRESTER BLDG. PHONE 11969.

TO LET—PART COMPLETELY FURNISHED OFFICE, MODERN BLDG. 61124.

TO LET—Suite of 7 rooms, all front offices, SAN FERNANDO BLDG. 64203.

TO LET—Desk, phone and steno. service, 434 MASON BLDG., 4th & Broadway.

TO LET—Desk room with use of phone. Room 516, SECURITY BLDG., 510 Spring. $25.

TO LET—3 large furnished offices. PHONE 67834.

TO LET—Furnished office, see TRUE, 535 Citizens National Bank Bldg.

Industrial and Business Property.

TO LEASE—
400 to 13,000 square feet of space in fireproof buildings with trackage, passenger and freight elevators, light, water, live steam, electric power and watchman service.
Cars unloaded and merchandise placed in leased space at reasonable rates. Insurance rate 18c per $100 per year. Office, display space and public warehouse adjoining lease space. Complete cartage service and labor for special work available.
TERMINAL SALES BUILDING,
Pico 75. 747 Warehouse st.
(7th and Alameda.)

TO LET—Space 20x120 feet, on ground floor, suitable for warerooms or small manufacturing business. Central location. In wholesale district. Long-time lease. Call at 735 WALL ST., or phone Bdwy. 1020.

Farming and Ranch Lands.

TO LET—150 acres in San Fernando Valley, for gardening or dairying, aqueduct water and 12-inch concrete pipe line, 10 acres of apricots, 20 acres peaches, 10 acres olives, full bearing, balance farm land. Will rent for term of years. W. H. BENNETT, owner, 579065 or 579667.

FOR LEASE—Hay or grain lands, also bean and potato land, in large tracts. Address SUPT. B. F. PORTER ESTATE, Box 42, Owensmouth, Cal.

TO LEASE OR FOR SALE—13,000 acres stock and grain ranch, Ventura county; also smaller ranches on very reasonable terms. RICE, 319½ So. Hill. Pico 3607.

TO LET—20 acres good farm land, near Compton. Inquire 348 WILCOX BLDG.

TO LET—Flats, Apts., Houses.
With Furniture for Sale.

TO LET—Furniture and lease of 5-r. house for $800; hdw. floors, fine location. MERCANTILE SALES & REALTY CO., 704 Delta Bldg.

TO LET—Elegant 5-room flat; all sunny rms.; close in. Rent only $35. Excellent furniture. Price reasonable. Owner 842 W. 9TH ST.

TO LET—12 rooms, including 2 large community kitchens, newly furnished, double garage. Lease, A-1 home and income. Best cash offer takes it. VER. 7689.

TO LET—New, modern, 5-room upper flat, also new furniture for sale. 2109½ FOURTH AVENUE.

TO LET—7-rm. flat, good income, lease. Furniture for sale. 917 W. SECOND, near Figueroa.

TO LET—By owner, 12 rooms, $75, income $200; bargain. 511 W. 9TH ST.

TO LET—Flats, Apts., Houses. With Furniture for Sale.

TO LET—5-rm. upper flat; furniture for sale. Fumed oak and birds-eye maple, brass beds, Wilton velvet, body Brussels and Axminster rugs, large hand-painted pictures, also 6-dozen china plates, vases, 40 pieces of white and gold hand-painted dinner set; 40 cut glass pieces; 149 pieces of table silver; good table, all perfect. Widow giving up home will sublet. BDWY. [illegible] for appointment.

TO LET—Fine 9-room residence with garage for 3 cars; rent $100 month, good lease; beautifully furnished throughout, must dispose of lease and furnishings, cheap for cash. Good income besides pleasant home. Address owner, 2343 MAGNOLIA AVE., just off Adams. Call after 12. No agents.

TO LET—1030½ Parkview st.; 4-room upper flat and furniture complete; rent $65 month; year's lease; ideal location; bargain. Phone Sunday WIL. 7686 or Main [illegible] Monday or Tuesday.

TO LET—Newly furnished single and double apartments. South and east exposure. Near Sycamore Park. Convenient to cars and stores. Just opened. 75575.

TO LET—Lower, 6-room flat and garage; 2 yr. lease, beautiful furniture for sale. Reasonable. Close in West Adams district. PHONE 271981.

TO LET—4 rms. and bath. Rent $40. Right downtown. Street cars stop at door. 1320 MAPLE AVE.

TO LET—[illegible] furniture of 5-rm. cottage for sale. Rent $40, near school and groceries. LINCOLN 515.

TO LET—5-rm. bung., $45 to party buying furniture; reas.; good location; immediate possession. 1251 W. 30TH ST.

TO LET—For sale, furniture of a nice, clean, cozy 4-rm. bung., close in. Cheap rent, cash $500. Call 118 N. HILL ST.

TO LET—Sell complete furnishings of 4-room modern bungalow, low rent. 4210 ASCOT AVE. South 1648 J.

TO LET—9 rooms, [illegible] ST. Lease. Completely furnished. Wilshire district.

FURNITURE—HOUSEHOLD GOODS—For Sale and Exchange.

FOR SALE—

FURNITURE.

LIQUIDATION SALE.

LOOK AT THESE PRICES.

$175, 3-pc. overstuffed set, now	$119.50
$150, oblong din. table, 6 chairs	98.50
$225, hardwood bedrm. sets, now	140.00
$45 leather bed davenport, now	27.50
$47.50 tap. overstuffed rockers	29.50
$35 leather overstuffed rockers	22.50
$75 high-grade gas ranges	40.50
$25 ivory dressers	19.95
$39 breakfast sets	23.50
$39 lamps and shades	20.00
$60 rugs, Wilton and Axminster	41.50

Nice selection of Navajo rugs, slightly used, selling cheap.

M. M. SUGARMAN'S FURNITURE STORE, 726-728 S. Main street.

FOR SALE—BIG SACRIFICE, 12 ROOMS of new furniture, must be sold this week regardless of price. Several fine rugs 9x12, Wiltons, $65. Cane, mahogany and overstuffed parlor sets, very best construction and coverings in tapestry, velour or mohair. Living-room rockers, library consoles, davenports and end tables, hand-decorated mirrors, beautiful floor lamps, dining furniture in walnut, mahg. and oak, oblong or round tables, priced far below value. Buffets, breakfast sets, fiber furniture, sixteen bedroom suites in walnut, mahg. and ivory Louis XVI and Queen Anne style. Hardwood suites in ivory, French gray and buff. Will sell separate pieces. Large vanity dressers, bow-end beds, twin beds, springs, mattresses, pillows. Big bargains while they last. Open evenings. KEIM FURNITURE STUDIO, 527 SO. WESTERN AVE.

FOR SALE—QUARTER-SAWED EASTERN HARDWOOD is used exclusively in the manufacture of our bedroom furniture. Buying our Hardwood in car lots, manufacturing and selling direct, enables us to give you a 5-piece ivory bedroom suite, with beveled mirrors, sanitary steel rail equipment, superior finish and construction, for $95. See our beautiful BOW FOOT BEDS; also twins. 2-piece overstuffed parlor suites, $125. Period dinner suites. [illegible] E. MOORE FURNITURE MFG., 3021 Stephenson Ave., [illegible] Open eve.

FOR SALE—Before buying see the I. C. Furniture Shop and Showrooms. 3-pc. overstuffed suites, velour or tapestry, $145; 3-pc. overstuffed suites, velour or tapestry, $110; 3-pc. cane sets as low as $135; 7-pc. dining sets, mahg., walnut and oak, from $70 up; 6-pc. mahogany bedroom sets, $190. Low prices on ivory bedroom furniture, lamp and shade from $10 up; davenport and library tables, odd pieces; special furniture made to order. 1009 3RD AVE. First house from W. Washington. Open day, eve. & Sun.

FOR SALE—GEORGE DEWEY, 745-75o S. MAIN ST. Retiring from furniture business, lease sold, stock must be sold; don't buy until you look us over; complete stock bedroom sets, davenports, beds, parlor sets, library tables, dining sets, gas ranges, refrigerators; rugs, all sizes. Remember, you can save about half what others charge you. CASH ONLY. OPEN EVENINGS. 745 and 750 S. MAIN ST. Phone 65196.

FOR SALE—BUY MATTRESSES—DIRECT FROM FACTORY. 40-lb. all cotton mattresses $6.50; 45-lb. all cotton mattresses $7.50; 50-lb. pure silk floss $15.00. WE SELL BEDS AND SPRINGS. We Deliver and Ship Anywhere. ANGELUS MATTRESS CO., 5000 S. San Pedro st. So. 5280.

FOR SALE—Ahmad Sohrab, Persian scholar and lecturer leaving town, will dispose at sacrifice some of his real oriental rugs; one Kermanshah, 15x11, rose background; three dominating blue; also several small pieces, and rare Persian silks, embroideries, etc. 910 W. 47TH ST. Telephone 10860.

FOR SALE—9 rooms of furniture, intact. Dining-room set, table, 54-inch top, 6 chairs, china closet, oak rockers, leather seats. Den couch, brass beds, oak rockers, leather seats, dressers, must vacate, no dealers wanted. 177 S. NORMANDIE.

FOR SALE—Why pay $300 or $400 for a 3-piece living-room suite when we can build you one in a good grade of tapestry or velour, spring edge, spring cushions, for $135? Mahogany cane sets, bed davenport. We save you 50 per cent on springs. 711 W. JEFFERSON ST. 21770.

FOR SALE—40-lb. cotton roll-edge mattress, $8.50; steel springs, $5.50; rugs, bedroom, dining-room and other furniture at the LOWEST CASH PRICES IN THE CITY. New furniture only. HERBERT COHEN, 137-139 S. Spring st.

FOR SALE—Breakfast tables, new, $8; $9; ranges, $12, $15 and $18.50; fumed oak dining set, new, bargain, $30; latest up to date ivory dressers and chiffoniers, $20; mirrors, dining sets, rockers, etc. Bargain prices. 727 W. THIRD ST.

FOR SALE—OPENING SALE. Gem Furniture Store, 4719 So. Vermont ave. Grand avenue car, 48th st., stops at door. Complete stock of furniture, stoves, rugs. LESS THAN DOWNTOWN PRICES.

FOR SALE—Hepplewhite chest of drawers, inlaid Hepplewhite breakfast table, fine Dutch walnut stretcher desks, mahogany rocker, $30 and other pieces of genuine antiques, priced right, at 711 W. WASHINGTON ST.

FOR SALE—If you are a judge of quality you will recognize in our 6-piece bedroom suite at $71 an opportunity to save wisely. We own and operate our own factory. Our hardwood sets at $85 can't be beat. 4110 MONETA AVE.

FOR SALE—Furniture store for sale as a whole or piece by piece, at prices that will surely interest you. Everything goes. Must sell. Call 922 W. 10TH ST. Day or evening.

FOR SALE—Wood beds, ivory or French gray, all sizes; complete with Diamond Link spring and cotton mattresses. Special at $22.50. We deliver. FANNING 2826 S. Vermont. Open till 9. Phone W. 1084.

FOR SALE—Mahogany davenport table, 10-piece mahogany dining set, 145-piece hand-painted Nippon dinner set. No dealers. Call all day. 4612½ MAUBERT. Between Vermont & Rodney Drive, Hollywood.

FOR SALE—1 imported seamless Chenille rug, solid rose color, darker border, 14x17; price $250. 1 mahogany Pathe cabinet phonograph, $65. 1221½ S. LOS ANGELES ST., Apt. 18. No dealers.

FOR SALE—New French gray bed and Simmons springs, never taken from factory. Cost $41; will sacrifice for $28. Call MR. LEACH, West 6440.

FOR SALE—Made-to-order 3-piece sets, velour or tapestry, spring edge, spring cushions, $125. P. S. Not excelled for used. HOME UPH. CO., 2025 W. Pico, near Alvarado.

FOR SALE—Lease expires and will sell very cheap, piece by piece, 8 rooms elegant furniture and rugs, high oven gas range and refrigerator. CALL 918 W. 16th st.

FOR SALE—4-piece living-room set, upholstered reed, nearly new, $60; no dealers. Phone HOLLY 6729. 1044 CURSON AVE., West Hollywood.

FOR SALE—New furniture for 4 rooms complete. Terms $27.50 down, $3.50 per week. Total cost $257.50. Inquire 737-741 S. HILL ST. Dealer.

FOR SALE — Overstuffed furniture, upholstering. Gallagher's, 1840 FIGUEROA. 24780. Dealer.

FOR SALE—New Wm. & Mary dining table, 4 leather chairs, $40. Large oak dresser, $25. Oak chiff., $25. Bed, steel sprgs., felt mattress, $25. 4601 S. VERMONT.

FOR SALE—Beautiful dark red Afghanistan Bokhara rug, cost originally $900. Will sell for $550. Fine condition. Call 2113 FIFTH AVE. Phone 74286.

FOR SALE—Parties wanting furniture for a home, we have 4-room cottage furnished complete for a quick sale. No dealers. 510 W. 58TH ST.

FOR SALE—4-piece mahogany living-room set; 3 chairs, couch. Call 1825 TOBERMAN ST.

FOR SALE—Investigate our quality and prices on 3-piece living-rm. sets, tapestry or velour; $125. 1511 W. 11TH ST.

FOR SALE—F. O. Buffet, large body Brussels rug, Wardrobe trunk, Hotpoint grill, all nearly new. Reasonable. VER. 927.

FOR SALE—Bargain. Dining, living, bedroom and parlor furniture, rugs and high-oven gas range. Call 3218 S. MAIN. Dealer.

FOR SALE—New ivory dresser, chiffonier, bedstead and chair, all $59.75; will sell by piece. 830 S. MAIN. Sterrow's.

FOR SALE—Buy of owner, good furniture of 14-room rooming-house, price $1850. PHONE BDWY. 8171.

FOR SALE—Coffield electric washer, practically new, reasonable. WEST 4984, eve.

FOR SALE—French Wilton 9x12, $50. Music cabinet, mahogany, $5. 2546 W. 9 ST.

FURNITURE — HOUSEHOLD GOODS—For Sale and Exchange.

FOR SALE—On Wednesday, Nov. 16, I will sell by the piece the furnishings of my nine-room home, located at 513 CANYON DRIVE, Beverly Hills. This is a splendid opportunity to pick up anything you may need in the way of furnishings at your own price. The contents of the house are as follows:

LIVING-ROOM—Is beautifully furnished with 3-piece overstuffed parlor suite, mahogany library table, mah. pedestal, antique 3-piece mantle set, Steinway Baby Grand piano, mah. case; large Royal Kashan Rug; this is an antique unlike anything in the United States.

DEN—Has a mahogany settee, hand-carved mahogany armchair, cabinet phonograph with a lot of choice records, sofa pillows, bric-a-brac, Oriental rugs and drapes.

DINING-ROOM—Large mahogany dining table and 6 chairs, buffet, china closet, cellerette, tea wagon, Haviland dinner set, silverware, table linen, beautiful Saruk rugs, cut glass, etc.

BREAKFAST-ROOM—Has a beautiful breakfast set.

BEDROOMS—Two are furnished with Crotch mahogany bedroom suites, consisting of 4-post beds, dressers, chiffoniers, dressing tables, pier glass mirrors. Two are furnished with ivory bedroom furniture.

MISCELLANEOUS—Linens galore, Cluny lace, bedding, garden tools, cooking utensils and many odds and ends of all kinds.

Take Santa Monica car via Sawtelle, get off at Beverly, walk ¼ block north. Automobiles via Wilshire or Santa Monica Blvd. to Beverly, north on Canyon Drive to above address.

FOR SALE—CHOICE FURNITURE. LOW RENT PRICES. Xmas suggestions. Save money on each piece you buy. Artistic Polychrome and mahog. lamp standards, shades, mahog. davenport and console tables, all sizes; large and small gateleg tables, telephone stands, mirrors, ferneys, day beds, Martha Washington sewing cabinets, wonderful line in overstuffed pieces and sets. Some special mohair pieces with solid mahog. carved bases. Cane sets and rockers. Hand-carved library tables. 10-piece dining sets and separate pieces. Breakfast sets, bedroom sets, $90 to $500. Can buy 1 or more pieces, ivory, French gray, wal. and mahog. Try our never stretch mattresses. Save 50 per cent on springs. Rugs, 9x12, $25. Overstuffed best grade tapestry rockers, $30. MOODY FURNITURE CO., 1007 W. 6th St. Open Eves.

FOR SALE—Two 9x12 rugs, Wilton and Axminster. 739 E. 33RD ST. 280725.

FOR SALE—Used furniture, rugs, gas range, sewing machine. 3123 S. MAIN. Dealer.

FOR SALE—See Taylor & Son before you buy furniture. 5062 MONETA.

FOR SALE—Bedroom and dining-room furniture at cost. 3531 S. VERMONT.

FOR SALE—3 Navajo Indian rugs, elegant design. Phone 598593.

FOR SALE—Small cast-iron heater for wood. VERMONT 5242.

FOR SALE—Reed, grass furniture, wholesale prices. 800 ALISO ST. Boyle 2781.

FURNITURE—HOUSEHOLD GOODS—Wanted.

WANTED— —WANTED.

SEND FOR OUR BUYER.

"Hammond buys anything and sells everything." Or we will sell it for you at auction. W. DWIGHT HAMMOND, AUCTIONEER. 1053-55 S. Main. Phone 63345 and 67870.

WANTED—For spot cash, FURNITURE, home furnishings, office furniture, musical instruments, antiques, single pieces or complete furnishings of a home, hotel or apartment-house. ANY QUALITY; highest price paid consistent with value. Possession at your convenience. PHONE 12168.

WANTED — HIGH-GRADE AND MEDIUM-PRICE furniture, oriental and domestic rugs, for SPOT CASH, $1 to $15,000, single pieces or entire home. No quality too good or too cheap for me to handle. You will be pleased with my method of doing business. PHONE 63196.

WANTED—To buy all kinds of household and office furniture. Highest prices paid. Get our offer before you sell. FOLGEN'S FURNITURE CO., 731 S. Main. Phone Main 823.

WANTED—Furniture to furnish bungalows and flats. Buy complete or single pieces, rugs, dressers, beds, ranges, chairs, rockers. PHONE 21299 or evenings SO. 2189.

WANTED—FURNITURE. Top prices. TEL. PICO 468.

WANTED—[illegible] your furniture and pay top prices, from $5 to $10,000. KRONICK FURN. STORE, 848 S. Main. Phone [illegible]

WANTED—Furniture; I will assist you in selling your complete furnishings for highest possible prices or purchase outright. PHONE 21292.

WANTED—Young couple need complete furniture for 5 rooms; will consider single pieces. CALL 271567.

WANTED—Highest prices for all kinds of used furniture, rugs, stoves, glassware, junk. 21940.

WANTED—The furniture and furnishings of a complete home, including linens, draperies [illegible]

WANTED—Furniture and rugs for 2 bungalows; pay all cash or will buy separately. Phone at once, 75550, eve. WEST 3413.

WANTED—Overstuffed tapestry davenport. Must be bargain for cash; no dealers. VER. [illegible]

WANTED—Furniture and house furnishings of a complete home in first-class condition. PHONE 61534.

WANTED—FOR CASH, FURNITURE ENOUGH to furnish 4 or 5 rooms, will buy separately. Phone SOUTH 4740.

WANTED—[illegible] CALHOUN, auctioneer, any amount, top prices. 21940. Any day except Sunday.

WANTED—Used furniture for 4 flats. Buy all or separately. WEST 3413.

WANTED—Furniture, rugs and linen to furnish four-unit house. Call SO. 199.

WANTED—By young couple, 4 or 5 rooms furniture; single pieces. SOUTH 4620-J.

WANTED—Furniture 4 or 5 rooms, will buy by piece. Private only. SO. 713-J.

MUSICAL INSTRUMENTS—For Sale, Exchange, Etc.

FOR SALE—Used pianos, nearly all makes. Lower prices, with Fitzgerald Company guarantee. Also pianos for rent. FITZGERALD MUSIC COMPANY, [illegible]

FOR SALE—Beautiful baby grand piano, mahogany case, bench to match, easy terms. Only $745. This is a high grade instrument and is fully guaranteed. HAMBURGER'S Music Salons, 5th Floor.

FOR SALE—We have good upright pianos, ranging in price from $125 and up, a real chance to save, easy terms. HAMBURGER'S Music Salons, 5th Floor.

FOR SALE—Buy your Xmas phonograph early. We have several discontinued models to choose from at big savings. Easy terms. HAMBURGER'S Music Salons, 5th Floor.

FOR SALE—Columbia, latest mod. mah. cab. phonograph, automatic stop. Taken in trade. Sac. for only $48.50, with 24 choice record selections FREE. EASY PAYMENTS. 720-722 S. HILL.

FOR SALE—Guaranteed genuine Victor Victrola. Eastern prices, no war tax or freight, terms. PLATT, 622 S. Bdwy. Open nights until 9.

TO LET—Chickering piano $3; Knabe player piano $8; Steinway grand, rent $10. PLATT MUSIC CO., 622 S. Bdwy. Open nights until 9 o'clock.

FOR SALE—Columbia phonograph, mahogany; A-1; cheap for cash. 1318 HOOVER. 271249.

FOR SALE—Left-handed violin; somebody's opportunity; also excellent three-quarter violin. Call afternoon. 4082 HALLDALE.

FOR SALE—Kingsberry piano; splendid condition; cheap. 1207 W. 12TH ST.

FOR SALE—Used Kranich & Bach small grand, $590, $12 monthly. PLATT, 622 S. Bdwy. Open nights until 9.

FOR SALE—Table model phonograph mahogany, $77, $10 monthly. PLATT, 622 S. Bdwy. Open nights until 9.

TO LET—$1 to $3 monthly rents Victor and other phonographs. PLATT, 622 S. Bdwy. Open nights until 9.

TO LET—A piano, $1 monthly; players, $4; grand, $6. PLATT, 622 S. Bdwy. Open nights.

FOR SALE—Old-style Steinway, $95, $4 monthly. PLATT, 622 S. Broadway. Open nights until 9.

FOR SALE—Used Knabe piano player, 59 Ampico rolls, $485, $12 monthly. PLATT, 622 S. Bdwy. Open nights until 9.

FOR SALE—Used Kranich & Bach baby grand player piano, $900, $20 monthly. PLATT, 622 S. Bdwy. Open nights until 9.

TO LET—Pianos, $2; player pianos, $5; grands, $8. PLATT, 622 S. Bdwy. Open nights until 9.

FOR SALE—$125 gold Conn cornet, used, now $54.50, in plush-lined case. PLATT, 622 S. Bdwy. Open nights until 9.

FOR SALE—Used Mason & Hamlin, $325, $10 monthly. PLATT, 622 S. Bdwy. Open nights until 9.

FOR SALE—Beautiful large size cabinet oak case phonograph, $53, $5 monthly. PLATT, 622 S. Bdwy. Open nights until 9.

FOR SALE—WE RENT PIANOS, $2, $3, $4 A MONTH. RENT ALLOWED ON PURCHASE PRICE. N. W. FISHER, 608 W. 9.

FOR SALE—Used Kranich & Bach player piano, $380, $15 monthly. PLATT, 622 S. Bdwy. Open nights until 9.

FOR SALE—$100 genuine Bauer saxophone, $42.50, used. PLATT, 622 S. Bdwy. Open nights until 9.

TO LET—Pianos, one month or longer, Emerson, $3; Chickering, $4. MUSICAL INSTRUMENT STORAGE, 437 S. Hill st.

TO LET—Phonographs, slightly used, $2 to $5 monthly. MUSICAL INSTRUMENT STORAGE, 437 S. Hill.

FOR SALE—Closing out our line in phonographs at factory prices while they last. 1907 WEST 6TH ST.

FOR SALE—Used baby grand, $375, reliable make, payments $10. PLATT, 622 S. Bdwy. Open nights until 9.

FOR SALE—Player piano left on storage. Must sell immediately, $285, $10 monthly. PACIFIC CO., 707 W. 6th St.

FOR SALE—My Victrola and 25 records, $75 used, must be sold immediately. GRAND CENTRAL STORAGE, 522 W. Ninth.

FOR SALE—Pianola player, $140, used, $7 monthly. PACIFIC CO., 707 W. 6th St.

MUSICAL INSTRUMENTS. For Sale, Exchange, Etc.

FOR SALE—Storage Co. must sell immediately more than 50 high-grade pianos, player pianos and baby grand pianos. Some of these instruments left on sale, others stored by parties who have left the city and now ask us to dispose of them. Chickering used, Knabe used and many other exceptional values. Prices start at $85. Used Knabe, $175; used Chickering, $145, $8 monthly, ah rent $5. A used player piano, $185; a better one, $275, $10 monthly, rent $5. All money paid as rent applies purchase later if you wish. CROCKER ST. STORAGE CO., 655 Crocker St.

FOR SALE—Used pianos and player pianos. In our "used department" is always a large collection of used pianos and players, which have been taken in exchange on Duo-Art Reproducing pianos, grands, etc. These instruments are sold on liberal terms, or on our "rent purchase" plan, which allows the purchaser to apply on the purchase price all money paid as rent up to a certain amount. GEO. J. BIRKEL CO., "The Steinway House," 446-448 S. Broadway.

FOR SALE—SPECIAL XMAS OFFER. $5 delivers in your home a beautiful Starr phonograph, 20 latest record selections, and a fine album. BY ALL MEANS BUY OR RENT A PHONOGRAPH NOW. STARR PIANO CO., 630 S. Hill.

FOR SALE—Choose your player for Xmas from our stock of specially priced instruments. We have 5 Baldwin made players at prices that will astonish you. This is your opportunity to buy one of the highest grade players at the usual selling price of a very cheap player. HAMBURGER'S Music Salons, 5th Floor.

FOR SALE—BEAUTIFUL KNABE AMPICO. Reproducing grand piano by private party who is going East. Must sell this week. Brown mahogany case and about 1 yr. old. Shown only by appointment. PHONE WILSHIRE 7060. MRS. F. A. LEWIS.

FOR SALE—Used band and orchestra instruments; good used instruments may always be found in our bargain department; we are agents for the famous C. G. Conn band instruments conceded to be the world's best. Liberal terms of payment. GEO. J. BIRKEL CO., 446-448 S. Broadway.

FOR SALE—Two Manual and Pedal Organ, Story & Clark, blown by hand or foot power, fifteen registers, three couplers and Tremolo; excellent condition, fine tone, suitable for small church or lodge room. Price $225. STANLEY W. WILLIAMS, Van Nuys.

FOR SALE—My beautiful cabinet grand piano, mahogany case, sweet tone; $165; or will rent; also mahogany phonograph, with records, $70. BROOKS, 215 W. Ninth, between Hill and Broadway.

FOR SALE—My Story & Clark high grade piano in excellent condition, at a sacrifice. To private party only. WIL. 6752.

FOR SALE — Used pianos, Emerson, $125; Chickering, $150; Steinway, $300. MUSICAL INSTRUMENT STORAGE, 437 S. Hill.

FOR SALE—1 upright piano, mahogany cabinet Stuyvesant make. First-class condition. Price $300. Phone 556948.

FOR SALE—Bungalow player piano, sacrifice for cash. 3818 HOOPER AVE. Rear.

FOR SALE—Used Knabe, $265, $10 monthly. PLATT, 622 S. Bdwy. Open nights.

FOR SALE—Used Steinway grand, $875, $15 monthly. PLATT, 622 S. Bdwy. Open nights.

TO LET—Pianola player, $4 monthly. PACIFIC CO., 707 W. 6th St.

FOR SALE—Old-style Chickering, $85, $10 monthly. PLATT, 622 S. Bdwy. Open nights.

TO LET—Good piano, $4 per month. TAYLOR PIANO CO., 912 S. Hill. Bdwy. [illegible]

TO LET—Chickering piano, $4. PLATT, 622 S. Bdwy. Open nights until 9.

FOR SALE—Used Steinway, $245, $8 monthly. PLATT, 622 S. Bdwy. Open nights.

FOR SALE—Used Victrola and 60 records, $[illegible]. Call at STORAGE, 437 S. Hill st.

FOR SALE—Victrola, Model IV, mahogany. Reasonable for cash. 72007, mornings.

FOR SALE—Used Victrola and records, cost $350. Call at STORAGE, 437 S. Hill st.

FOR SALE—$200 victrola, new, and thirty records, $100. Storage, 437 S. HILL.

FOR SALE—Used player piano, $175; $5 monthly. PLATT, 622 S. Bdwy. Open eve.

FOR SALE—New Geo. Bent fumed oak piano, $195. 1336 ELSA AVE. Holly. car.

FOR SALE—Splendid tone small Stuyvesant piano, $125. 2146 SUNSET BLVD.

FOR SALE—Good violin, bow, case. 609 S. WESTMORELAND.

FOR SALE—Used Aeolian player, $285, $8 monthly. PLATT, 622 S. Bdwy. Open nights.

TO LET—Chickering piano, $4 monthly. PACIFIC CO., 707 W. 6th St.

TO LET—Players, $4; uprights, $1; grand, $6. PLATT, 622 S. Broadway, open nights.

FOR SALE—88-note player piano, $250. Cost new $800. STORAGE, 437 S. Hill st.

FOR SALE—Used Chickering, $148, $4 monthly. PLATT, 622 S. Bdwy. Open nights.

FOR SALE—$18 student's violins, $9.50; only few left. PLATT, 622 S. Bdwy. Open nights.

FOR SALE—Chickering piano, $240, used, monthly, $5. PACIFIC CO., 707 W. 6th St.

TO LET—Grand piano, $6 monthly; players, $4; Upright, $1. PLATT, 622 S. Bdwy.

MUSICAL INSTRUMENTS. Wanted.

WANTED—Late Edison Chippendale mahogany phonograph from owner, cash. 557974.

WANTED—Use of piano for storage. Excellent care. Adults. Call 21063.

WANTED—Phonograph from private party. Prefer Victrola or Brunswick. PH. 52438.

WANTED—If you want cash for your piano SEE CB. 606 W. 9TH ST. Main 3921.

WANTED—Piano, will pay cash at once. Phone 26212.

WANTED—Am anxious to buy a good piano or player piano for cash. PHONE 61470.

WANTED—Used piano, any style; also player. Pay all cash. MAIN 664.

MACHINERY—ALL KINDS. For Sale and Exchange.

FOR SALE—

CONTINUOUS FRUIT DRYER.

LEMON WASHER MACHINE, CONVEYOR FOOT POWER CROWNER (C.C. & S.)

GOLDMAN CORKING MACHINE.

2 BEACON LIGHT FURNACES.

FILTER PRESS, 2 SMALL PUMPS.

4 125-GAL CROCKS—PIPING.

HEAVY GEARS AND SHAFTING.

SMALL ANVIL AND FORGE.

J. E. EDWARDS, 1101 MATEO ST. MORNINGS ONLY

FOR SALE—Great opportunity. Manufacturing business with demand of product on Pacific Coast and export. Best new machinery including lathes. Milwaukee miller. Cincinnati drill presses, etc. WALTER H. FISHER, Hotel Imperial, 919 S. Grand.

FOR SALE OR RENT—Air compressors for oil stations, garages, vulcanizing, air spraying, painting, etc. New and used at a sacrifice. 504 SAN PEDRO ST. Main 1786.

FOR SALE—A bargain. No. 34 Star well drilling machine with full string of tools. Machine good condition. 1252 WEST 38TH PLACE. Vermont 2798.

FOR SALE—4-yard 36-gauge dump cars, 36-in. gauge locomotives, 1050 cubic ft. air compressor. Steam shovel. 607 P. E. BLDG.

FOR SALE—New power saw, belt sander, cut-off saw, wood lathe, also line shafting, pulleys and belting. 314 OAK AVE., Watts, Cal.

FOR SALE—2 h.p. Westinghouse motor and saw table. 3804 S. MAIN.

FOR SALE—Shoe repairing machinery for sale. Reasonable. 753 SO. HOPE ST.

FOR SALE—Used air compressor, also new Pacific air compressor. 515 W. 9TH ST.

MACHINERY bought, sold, rented. BUTTRESS & McCLELLAN, Bdwy. 8098. 205 N. L. A.

MACHINERY—ALL KINDS. Wanted.

WANTED—Cash for all kinds farm implements. Before selling your tractor see SCOTTY'S PLACE, 135 S. L. A. M. 5326.

MISCELLANEOUS—For Sale.

FOR SALE—Portable house; an ideal tent-house with beds, ice box and table, folding into a compact trailer body; ample for 4 people; why pay high rent? Can be seen at 1724 ARLINGTON. 71899.

FOR SALE — Meat cases for ice or cold storage, get our proposition. NATIONAL SHOWCASE & FIXTURE [illegible] 511 E. NINTH ST.

FOR SALE—An addressing machine completely fit, hardly used; will sell reasonable price. For particulars call at 104 N. LOS ANGELES ST.

FOR SALE—BEAUTIFUL HUDSON SEAL COAT WITH MINK COLLAR AND CUFFS $65; ALSO FUR CAPE. 435 E. 16TH REAR.

FOR SALE—Half lot (six graves) in Forest Lawn Cemetery. Choice Plot "B" location. Easily worth $650. For quick sale, $400. Phone MAIN 5858.

FOR SALE—SCOTT'S roof paint, 50 gal. (shingle and paper.) SCOTT, THE ROOFER, removed to 3211 Central, South 48.

FOR SALE—Cash or terms. Used store and market fixtures. L. C. FORD, 321 E. Ninth st. 62253.

FOR SALE — Pine Tree milking machine, cheap. P.O. BOX 166, HYNES. JOSEPH F. WRIGHT.

FOR SALE—25,000 feet oak flooring, little damaged by smoke, cheap. I. BROWN, 2731 W. 15th st. Phone West 5063.

FOR SALE—Rebuilt windmills, tanks, pumps, new galv. tanks, cylinders, rod, for less. DEMMITT, 120 N. Main. 13191.

FOR SALE—Used lumber, doors, windows, everything for building houses at lowest prices. L. A. Wrecking Co., 1349 E. 7th.

FOR SALE—Diamonds, jewelry and other personal property; nothing but bargains. MARKWELL & CO., 300 Cit. Nat. Bank Bldg.

FOR SALE—Best dairy screened fertilizer. Lawns raked and fertilized. WILSHIRE 4357.

FOR SALE—Big lot garden hose, cut price. GALLAGHER, 1840 South Figueroa.

MISCELLANEOUS—For Sale.

FOR SALE—

CARLOAD 3-PLY ROOFING PAPER, $2.75 VALUE, $1.50 ROLL. MILL ENDS, $1 ROLL.

WALLBOARD $25 THOUS. Small sizes 1st grade Plasterboard SCHUMACHER PLASTERBOARD $37.50 THOUS. 32-in. widths all lengths, $37.50 Thous. 48-in. widths all lengths, $40 Thous. Factory seconds. One side perfect. 1st grade Fiber Board, $38 thous.

PAINTS. $2.25 value house paint, $1.25 gal. Pure linseed oil, $1 gal. House and shingle stain, 75c gal.

WALLPAPER as low as 8c ROLL. ELECTRICAL SUPPLIES.

7 FIXTURES FOR 4-ROOM BUNGALOW. $22.50 complete. No. 14 rubber covered wire, 85c 100 ft.

Open 7 to 6 daily, including Saturday.

FREE DELIVERY. GOODS GUARANTEED.

CANE PAINT CO., 329 E. 9th st., N.W. cor. Maple & 9th. Opposite Whiting-Mead. Park all day. Phones: Pico 4257, 15822 or Bdwy. 1215.

FOR SALE—

QUALITY PLUS PRICE

A GUARANTEED PURE PAINT AT LESS THAN FISH OIL AND CHEAP PIGMENTS. PURE LEAD, ZINC AND LINSEED OIL AT $3.50 PER GAL.

WHITE AND IVORY ENAMEL $2.50 GAL.

FLAT WHITE AND IVORY...1.75 GAL.

RUSTIC (OUTSIDE) ....1.25 GAL.

WALL BOARD

SCHUMACHER PLASTER BOARD, $40M. FACTORY SECONDS, ONE SIDE PERFECT. FREE DELIVERY. MAIL ORDERS FILLED. WRITE, PHONE OR CALL.

PACIFIC PAINT & SUPPLY COMPANY, 603 EAST 7TH ST. PHONE 11530.

FOR SALE—PAINTS AND STAINS. OUR FACTORY TO YOU. Wearwell outside, all colors, $1.25 gal. Flat white, ivory, fine grade, $1.75 gal. Wonder roof coating, 50c gal. Pure linseed, your can, 99c gal. Fine enamels, all colors, $2.50 gal. up. Wearbest pure lead oil, gloss, $2.75 gal. Tints, all colors, 6c lb.

ROOFING PAPER. All plies, plain, red, sanded, $1.25 roll up. House stains, all colors, 55c gal. Guaranteed green stain, 90c gal.

WALL PAPER. 1922 designs, 10c roll and up. Plaster wall board and fiber board. We meet others' prices. Let us make your paints to order. Products guaranteed. You save; we serve.

FREE DELIVERY. Open 7 to 6, six days. PYRAMID PAINT PRODUCTS, 125 E. 9th St. Phone Bdwy. 5873. Branch, 704 E. Bdwy, Glendale.

FOR SALE—

BOTTLER EQUIPMENT AND SUPPLIES.

FOOT POWER CROWNER (C.C. & S.)

GOLDMAN CORKING MACHINE.

COMPLETE MIXING OUTFIT WITH 9 50-GAL CROCKS, SILVERED PIPES.

20,000 Bottles, mostly nips.

300 GALS. SWEET GRAPE JUICE.

2000 Corrugated Cardboard Cartons.

J. E. Edwards, 1101 Mateo St. MORNINGS ONLY.

FOR SALE—BIG OPENING SALE. COME TODAY. SACRIFICE PRICES. 2000 rolls wall paper, 5c roll. First-grade roofing, $1.39 roll. Electric fixtures, save 40 per cent. Roof paint, heavy body, 40c gal. House paint, good quality, $1.50 gal. Window shades 3x6 ft., 65c each. FLOOR VARNISH, $1.75 GAL. 1-4-in. house wire, 75c hundred ft. HUNDRED OTHER BARGAINS. Schumacher wall board, low as $25 M. NEW STORE, NEW LOCAT.; FREE DELIV. WESTERN WHOLESALE PAINT CO., 708 East 8th St. Tel. Bdwy. 5173.

FOR SALE— —CASH REGISTERS— Nationals, slightly used, all styles, guaranteed good as new; about half price; cash or terms. Largest stock in the West. Coles electric meat choppers and coffee mills. Adding machines, meat slicers. We buy, exchange or repair registers. CASH REGISTER EXCHANGE, Phone Pico 3207. 408 S. Los Angeles St.

FOR SALE—LUMBER BARGAINS. Thin sheathing (5-8) at $25 M.; or (11-16) at $33 M.; K.D. flooring, $38 M.; O.P. siding, $40 M.; short lath at $7.50 M.; Redwood ceiling and other specials cheap. WOODHEAD LUMBER CO., three yards, 4800 W. Pico; Slauson and Main st.; 1640 E. Florence ave.

FOR SALE—OR RENT—TENTS. TENTS. TENTS. $10 AND UP. ALL SIZES AT LOWEST PRICES. 5000 YDS. OF CANVAS, 25c PER YD. BDWY. 1440. 333 E. FIRST ST.

FOR SALE—I HAVE THE PLUMBING TRUST SKINNED A MILE. Will plumb and furnish 6 fixtures, standard goods (not seconds,) including combination, any 5-room house, for $300. CAMPBELL PLUMBING CO., 431 E. Seventh st. Pico 1084. New water pipe, 7½c ft.

FOR SALE—My elegant hand-painted Haviland china, including dinner city breakfast set, berry set, tea set, chocolate set, jardinieres and other articles too numerous to mention. Selling account traveling. My own work. Never been used. Excellent Xmas gifts. 1539 SUNSET BLVD.

FOR SALE — Steiner meat choppers, coffee mill, used refrigerators, renewed National cash registers, computing, candy, vegetable, platform scales; adding machines, check writers, repairing. McPHERSON, 211 W. 5th.

FOR SALE—GAS RANGES. NEW HIGH OVEN, $37.50. DIRECT FROM FACTORY. RANGES REPAIRED. ANGELUS STOVE & RANGE WORKS, 2701 S. VERMONT. 72379. OPEN EVES.

FOR SALE— —RANGES. NEW 4-BURNER GAS RANGES, LARGE SIDE OVEN, WHITE ENAMEL, NICKEL TRIMMED, $39, GUARANTEED. PHONE BOYLE 3890 FOR INFORMATION, BET. 10 AND 12 A.M. AND 6 AND 8 P.M.

FOR SALE—Private party, being financially embarrassed, is compelled to sell 2 Turkish hammered brass floor lamps and Persian shawl of great value at a sacrifice. ZELDA APTS., 401 S. Grand. Main 9341.

FOR SALE—BUTCHERS' SUPPLIES. Refrigerators, display cases, meat blocks, cutting tables, etc. SOUTHWESTERN BUTCHERS' SUPPLY CO., 706 Maple.

FOR SALE—Laundry outfit. Two Blue-Bird washing machines, 1 Simplex ironer. All in good condition. A1 laundry route, ½ mile east and ½ mile south. GARDEN FARM, W. J. Austin.

FOR SALE—Burroughs adding machine and cash register, small sizes, cheap for quick action. Cash. Address C, box 139, TIMES OFFICE.

FOR SALE—Plumbing material, cheap; cast-iron bath tubs, $20; sinks, $6; closet combination, $25.50. Apply at 830 CERES AVE. Phone 62581; Bdwy. 5254.

FOR SALE—Tents of all kinds and weights, a good second-hand variety; a tent that is a tent. Call or phone DOWNIE BROS., Inc., 644 San Pedro st. Bdwy. 2109. 64386.

FOR SALE—Scales Bought and Sold, New and Rebuilt. Sold on easy terms. Repairing. ANGLDILE SCALE AGENCY, 650 S. Los Angeles st. Pico 3233.

FOR SALE—WOOD. New mill wood, cut heavy blocks, 1 double truck load, $9. Kindling, mixed with blocks, $5. DELIVERED. SOUTH 1014.

FOR SALE—Beautifully embroidered, cream color, pure silk crepe shawl, with deep fringe, 150 years old, at a bargain. Write MRS. W. W. SCOTT, Cherry Grove, Or.

FOR SALE—SHOWCASES, SODA FOUNTAINS, NEW AND SECOND-HAND; WEBER SHOWCASE AND FIXTURE CO., 316-330 S. LOS ANGELES ST. MAIN 9184.

FOR SALE—Oil paintings, $10, $15 and $25, in gold frame, Chinese rugs 9x12. PHONE 57109.

FOR SALE—New and used plumbing supplies, hardware & fixtures, all descriptions. Prices out of the ord. NOAH'S ARK, 609 E. 1st.

FOR SALE—Used scales, wagon, dormant and portable, like new. Call COLWELL SCALE SHOP. 271735.

FOR SALE—Four jewelry showcases. J. E. SEDLACK, Ambassador Studio, or forge and silversmith, Ambassador Hotel.

FOR SALE—257 opera chairs, mahogany, 76 folding chairs, private party. 579443. 1522 CASSIL PLACE, Hollywood.

FOR SALE—Lawn fertilizer, 50c sack. Will deliver. BOYLE 2423.

FOR SALE — Beautiful reed baby buggy, cheap. 4604 OAKWOOD AVE.

FOR SALE—Membership California Country Club, $825. GRAY, 61320.

FOR SALE — Camping beds, tables, stools, trailers factory prices. 1822 Central ave.

FOR SALE—Or rent; invalid chair. PROFESSIONAL SUPPLY CO., 615 W 5th. 66123.

FOR SALE—SEVERAL SECOND-HAND SAFES. 348 S. HILL ST. 60091.

FOR SALE—Refrigerator 6x8x10. 4016 E. FIRST.

FOR SALE—SLIGHTLY USED AUTOMATIC HOT WATER HEATER. 61905.

FOR SALE—New master chaffless coffee mill with base. 3209 W. WASHINGTON.

FOR SALE—Well rotted fertilizer. 344 W. AVE. 50. 39095.

FOR SALE—Wood; new heavy blocks, $3 per load, delivered; coal briquets. 271719.

FOR SALE—7000 second hand bricks. 1542 WEST PICO ST.

FOR SALE—9 2nd-hand trunks, $5 to $9. WARDROBE, full size, $22.50. 317 S. Hill.

FOR SALE—SAFES, NEW AND USED. Terms or trade. SHEALY SAFE CO., 212 S. Hill.

Office and Store Equipment.

FOR SALE—$1800 soda fountain, candy cases, dining table, chairs, large range, candy kettles, kitchen utensils. Call 6727 HOLLYWOOD BLVD. Monday or Tuesday.

MISCELLANEOUS—For Sale.

Office and Store Equipment.

FOR SALE—Store fixtures, showcases, refrigerator cases and soda fountains. Large stock always on hand, cash or terms. WESTERN SHOWCASE & FIXTURE CO., 925-35 East 21st street. Between Griffith and Central ave.

FOR SALE—CASH OR TERMS. COUNTER CASES.......COFFEE MILLS. WALL CASES..........CIGAR CASES. REFRIGERATORS ....FLOOR CASES. CENTRAL SHOW CASE & FIXTURE CO., 665 CENTRAL AVE.

FOR SALE—1 Dalton Adding Machine, 9 bank, 2 Egry registers, chairs and tables, heavy plate-glass tops, mirrors, desk trays, waste basket, etc. J. E. EDWARDS, 1101 Mateo St. Mornings Only.

FOR SALE—Showcases, every description; see us before buying, best terms; lowest prices. NATIONAL SHOWCASE & FIXTURE CO. 840010. 509-511 E. Ninth st.

FOR SALE—If you contemplate selling your fixtures or you want to buy store, office or restaurant fixtures, see us last and you will do best. RELIABLE FIXTURE CO., 124 N. Spring St., Pico 3956.

FOR SALE—Burroughs adding machine and cash register, small sizes, cheap for quick action. Cash. Address C, box 139, TIMES OFFICE.

FOR SALE—SHOWCASES, NEW AND USED. FIXTURES FOR ALL LINES OF BUSINESS. CAL. DESK AND STORE FIXTURE CO., 421 S. LOS ANGELES ST.

FOR SALE—Used showcases, store, office and restaurant fixtures. WHITING STORE FIX. CO., 412 E. Ninth St. Main 4479.

FOR SALE—14-drawer National cash register, rings up 99.99; cash or terms, $300. CENTRAL SHOW CASE & FIXTURE CO., 665 Central ave.

FOR SALE—Store, office, restnt. fixtures. See the RELIABLE FIXTURE CO. last and you will do the best. 124 N. Spring. Pico 3956.

FOR SALE—Used showcases and general store fixtures. HUDSON SHOWCASE & FIXTURE CO., 225 E. Ninth st. 16806.

FOR SALE—When it is office equipment, bought, sold, exchanged, see HANSON [illegible]

FOR SALE—For bargains in new and used office furniture call Western Office Fur., 754 S. Olive; also buy and trade. Pico 978.

FOR SALE—Saloon bars, all sizes, registers, scales, safes, cash or terms. Calif. Store Fix. Co., 849 S. L. A. ST.

FOR SALE—See Mr. Koepal for bargains in used office equipment at L. A. DESK CO., 848 S. Hill st. 66091.

FOR SALE—3 beautiful oak floor showcases, 6-ft. long with plate glass top. Bargain. Call at 709 E. 1ST ST.

FOR SALE—Used show cases, store and office fixtures. Cash or terms. CENTRAL SHOW CASE & FIX. CO., 665 Central ave.

FOR SALE—Butcher's refrig., display case, meat blocks, we manufacture. 949 E. 1ST.

FOR SALE—Office furniture. Lowest prices, easiest terms. 400 S. LOS ANGELES ST.

FOR SALE—Fireproof office safe, good as new. 402 S. LOS ANGELES ST.

Typewriters and Supplies.

FOR RENT—Late style Underwood, Remington, L. C. Smith and Royal typewriters at $4 per month, 3 months for $9. Other makes $3 per month and up.

For Sale—We carry a large line of rebuilt Underwood, L. C. Smith, Royal and Remington typewriters for sale, for cash or on terms $40 and up. Some other makes of typewriters, $15 and up. TYPEWRITER INSPECTION CO., 603 Delta Bldg., 426 S. Spring st. Phones: 66858; Pico 1928.

FOR SALE—REBUILT TYPEWRITERS. SOLD. RENTED. REPAIRED. Rental machines, 3 months, for $6 and up. SPECIAL RATES TO STUDENTS. First rental paid applies on any machine purchased. Our FACTORY REBUILT machines are sold with the same GUARANTEE as new machines. AMERICAN WRITING MACHINE CO., Pico 3959. 732 S. Spring. Phone 15913.

FOR SALE—Or rent, late model typewriters of all makes. Rebuilt machines sold on terms if desired. WHOLESALE TYPEWRITER CO., 442 S. Spring St. 64424. Pico 3442.

FOR SALE—All makes, sold, repaired rented. Oliver, $2.50 month, new, latest model, $53 cash. On time, $4 mo. Oliver Typewriter Agency, 256 S. Hill St. Main 7100.

FOR RENT—All makes of typewriters, special rental rates. Also typewriter bargains. S. & R. TYPEWRITER C., 718 W. 6th. 66113.

FOR SALE—All makes of typewriters bought, sold and repaired. Factory guarantee, 754 S. OLIVE ST. Pico 978.

FOR SALE—Very latest model Underwoods. Terms. $10 per month. 304 W. 9th. 19279.

Sewing Machines.

FOR SALE—Singer Tailor Machine. 333 S. HILL ST. MAIN 4917.

FOR SALE—DROPHEADS, FROM $22.50 UP. SINGER, 854 S. Hill. Next to L.A. Desk Co.

Clothing, Furs, Etc.

FOR SALE—Immediately several wonderfully magnificent fox fur scarfs in black, brown and silver-taupe; brand new condition, left; here; sac. $20.50 each. Call any week day. G. HOWITT, 355 S. Broadway. Room 314.

FOR SALE—Boy's blue-gray Culver uniform, black puttees, overcoat, practically new, fits 15 to 17-year-old boy. Will sacrifice. MURRAY, 25481, 1431-C Alvarado Terrace.

FOR SALE — Hudson seal coat, beautiful sable cuffs and collar, size 36. Canadian make, practically new. Cost $800. Sell for $300. WILSHIRE 1797.

FOR SALE—A English made flying outfit. Coat worth $150; wool lined; buckskin boots; helmet and gloves; cannot be duplicated. $100 takes it. 288015.

FOR SALE—Beautiful mink, slightly worn in the movies. Also seal coat, squirrel trimmed. Will sacrifice. 53392. 2318 W. 9TH STREET.

FOR SALE—Hudson seal coat, full length, 36 to 40 size. Cost $500. Will sell for $250. Like new. MURRAY, 25481, 1431-C Alvarado Terrace.

FOR SALE—Navy blue broadcloth suit with seal collar, size 38. Will sell for $12. Call at 118 N. HILL.

FOR SALE—We sell and buy ladies' used clothes and shoes. 1004 S. GRAND. LADIES' ADVANCE MISFIT SHOP.

FOR SALE—Handsome black velvet gown; never worn. Sell at sacrifice. Address C, box 13, TIMES OFFICE.

FOR SALE—Hudson seal jacket; Paisley shawl, skirt length fringe. 52070.

Jewelry, Diamonds, Watches

FOR SALE—A genuine sapphire and diamond ring, weighing about 1 1-4 carats each, set in platinum mounting with 6 diamonds on sides, complete for $325. Worth double. M. WEINSTEIN, 601 Title Guarantee Bldg.

FOR SALE—A pick-up, ¾-carat diamond ring for $75. M. WEINSTEIN, 601 Title Guarantee Bldg.

FOR SALE—The biggest bargain of the year, a ¾-carat diamond ring for $150. M. WEINSTEIN, 601 Title Guarantee Bldg.

FOR SALE—A snap. A 1-carat diamond ring for $235, worth double. M. WEINSTEIN, 601 Title Guarantee Bldg.

FOR SALE—KISKI sells diamonds for less. 506-7 STIMSON BLDG., Third and Spring.

Electrical Goods and Fixtures.

WANTED—1000 electric irons and other electrical appliances to repair. Factory expert. Parker Electric Co., 710 Hill. 15143.

Lumber and Building Materials

FOR SALE — Star cedar shingles, $3; No. 1 wall boards, $40; flooring, $40; rwd. boards, dimension, $30; siding, $40; doors. Everything cheaper. Quick delivery. DAVIS, 800 Macy. 16053.

FOR SALE—NEW LUMBER—Lumber for sale, very cheap, all kinds of lumber, doors and windows; corner Echo Park ave. and Husted st. WILSHIRE 6439.

Garden, Farm, Dairy Products.

FOR SALE—ABSOLUTELY FREE. FRESH LETTUCE AND CAULIFLOWER LEAVES. We have daily about two tons good for fodder, etc. Parties desiring same apply CALIFORNIA PRODUCE CO., 786 Warehouse st. Union Terminals vicinity.

Printing and Office Supplies.

FOR SALE—500 cards, $2; 500 letterheads, envelopes, billheds, each $3, wholesale paper. Panama Ptg. Plant, 212 Mercantile Pl.

Stamps, Coins, Photos.

FOR SALE—Stamp collection. Price $100. Call any day except Sunday between 5 and 5:30. 805 H. W. HELLMAN BLDG.

Houses, Bldg's—To Be Moved

FOR SALE—Story and half strictly modern residence of six rooms, hardwood floors, up-to-date plumbing and electric fixtures. Good enough for the best location. 504 WITMER. 63386.

FOR SALE—TO BE MOVED, 6-room and bath plastered house at 3821 CENTRAL AVE.

WANTED—Miscellaneous.

WANTED—BOOKS BOUGHT—Highest prices paid for fiction, history, encyclopedias, medical, law, sets of books, fine art works, old books of every description. HOLMES BOOK CO., 333 S. Main st. Phone Main 1855, 11808, Bdwy. 1835. Pico 514. "Best Prices Paid at Holmes."

WANTED—BOOKS WANTED. Cash paid, calls made anywhere. Specialize fine, rare and standard books. POWNER'S BOOK STORE. Phone 65418. 542 S. Spring st.

WANTED — COPPER FRONT pays highest for clothing, firearms, tools, furniture, trunks, camping supplies, etc. 718 E. 5TH ST. Wilshire 2698. Will call.

WANTED—BOOKS BOUGHT. Auto calls to make cash offer. DAWSON BOOK SHOP, 518 S. Hill. 63250.

WANTED—Roll and flat top desks for about 2 offices. Pay spot cash for immediate possession. Also some rugs. MR. KOHN, 61631.

WANTED—A good second-hand coffee roaster, capacity one to two bags. Address KLAUBER WANGENHEIM CO., San Diego.

WANTED—To buy gents' furnishings fixtures. 144 S. BROADWAY. Phone Broadway 1388, Monday.

WANTED—To buy dirt delivered, at 3451 WALTON AVE. So. 6778.

WANTED—Subscribers, sample copy free. TOURIST JOURNAL, Pasadena.

WANTED—Miscellaneous

WANTED—Used shampoo tray. 109½ N. AVE. 19. Lin. 3418.

WANTED—Postage stamps. Nothing recent. Address WW, box 273, TIMES OFFICE.

WANTED—Cash paid for feather beds. 759 SAN PEDRO ST. Main 1166.

Discarded Clothes.

WANTED—We are in business to buy your cast-off men's clothing; that's why we pay you the highest prices in town. Call us any time. THE OHIO MISFIT CLOTHING CO., 123 W. Second. Phone Bdwy. 2220. L. STRAUSS, Mgr. The Reliable Dealer.

WANTED—AT ONCE. 500 men's used suits and overcoats. We pay highest prices in city. PHONE PICO 3896. D. SWAN, Mgr. SCOTCH CLOTHING CO., 136 S. SPRING. "The Reliable Gentile Dealers."

WANTED—CLOTHING BOUGHT. MEN'S, LADIES' FURS, PROMPT AUTO SERVICE. 143 E. 7TH. 818 & 820 S. MAIN ST. PICO 634; 62899.

WANTED—Highest prices paid used clothing. Call anywhere. BOYLE 1028. 51099.

WANTED—Miss Engelman buys ladies' used clothes and shoes. 807 W. 6TH. 19198.

Diamonds and Jewelry.

WANTED—DIAMONDS—DIAMONDS—DIAMONDS—DIAMONDS AND DIAMOND JEWELRY OF ALL KINDS. POSITIVELY HIGHEST PRICES PAID. ALL BUSINESS STRICTLY CONFIDENTIAL. THEO J. BINDIN, 208 UNION OIL BLDG. 7TH & SPRING. 215 W. 7TH ST. 66119.

WANTED—Before selling your jewels, consult me, prompt and expert appraising service without charge; full values, paid immediately for diamonds and diamond jewelry. Estab. 16 years. Best of references. WM. H. LESSNER, 407 Title Guarantee Bldg., 4th floor, Fifth and Broadway. 11524.

WANTED—Diamonds, pearls, gold, silverware and other valuables. Top prices paid. MARKWELL & COMPANY, Suite 300 Citizens' National Bank Bldg. Cor. Fifth and Spring sts. Phone 15792.

WANTED—No drop in the price of diamonds. Diamonds and jewelry bought. TONY D. LORENZO, 908 Title Guarantee Bldg., 5th and Broadway. 61361.

WANTED—DIAMONDS AND DIAMOND JEWELRY BOUGHT. CASH VALUE FOR YOUR DIAMONDS GUARANTEED. A. RACK & CO., 607 TITLE GUAR., 5TH-BDWY. 19275.

WANTED—PEARLS. Will pay the highest cash prices for your pearls. M. WEINSTEIN, 601 Title Guarantee Bldg., 5th and Broadway.

WANTED—For cash. Diamonds, pearls, rubies, sapphires, emeralds and anything in jewelry. M. WEINSTEIN, 601 Title Guarantee Bldg.

WANTED — For cash, diamonds, diamonds, also jewelry, watches, silverware, jewels, antiques, dental gold. Full value paid. PALACE GEM JEWELRY CO., 406 S. Hill.

WANTED—DIAMONDS. WHEN DISPOSING of yours see me and get full cash value. J. C. FERGUSON, 206-7 WAAS BLDG., 219 W. 7TH ST.

WANTED—Will pay cash for diamond, ½ carat or larger. Give address, phone. Address W, box 545, TIMES BRANCH.

WANTED—SELL YOUR DIAMONDS TO US. HUMPHREY'S JEWELRY CO., 616 SOUTH BROADWAY.

WANTED—YOUR DIAMONDS FOR CASH. TOP PRICE PAID. A. C. BARD, 405 STORY BLDG. 610 S. BDWY. 11928.

SWAPS—All Sorts.

FOR EXCHANGE—Diamond rings for improved or unimproved property in Northwest Los Angeles, Garvanza or Highland Park. Address D, box 184, TIMES OFFICE.

FOR EXCHANGE—Pope-Hartford, 1913, special-built roadster, very fast; fine lines; cash or terms. Or will trade for real estate. 844 S. FLOWER ST.

FOR EXCHANGE—Good delivery or runabout car, lots of rubber, demountable rims, good top, delivery body. About $150, for what? Phone 41944.

FOR EXCHANGE—Fords, all models, will accept phonograph, diamonds, or any make car as part or all first payment. Bal. easy terms. 4363 S. FIGUEROA.

FOR EXCHANGE—What have you in exchange for millinery store? Evenings except Sunday. PHONE 579682.

FOR EXCHANGE—Buick '17 light six, exchange for late model standard car. Address D, box 207, TIMES OFFICE.

FOR EXCHANGE—Furnishings of a flat with 2-year lease. Will take auto, lot or diamonds. Some cash. 271921.

FOR EXCHANGE—Half section ranch in Idaho. Want lots, residence or small ranch. Phone 21292.

FOR EXCHANGE—Henderson motor, 1918 equipment; fine shape. Want set of drums, or what have you? 538 W. 54TH ST.

AUTOMOBILES, Etc.—Miscellaneous.

ANNOUNCEMENT:

Times' Automobile Columns are arranged so that readers can instantly locate the particular advertisement they are interested in. Under each of the following sub-headings the different makes of cars are alphabetically arranged together.

Touring Cars for Sale
Roadsters for Sale
Speedsters for Sale
Coupes for Sale
Sedans for Sale
Limousines for Sale
Electric Autos for Sale.

NOTICE—

YOU BETTER LOOK NOW AT OUR BARGAINS.

1918 FORD TOUR.	Very good	$300
1919 DORT.	Almost new	$100
1918 DODGE.	A No. 1 shape	$500
1919 OLDSMOBILE.	Little six	$550
1918 MAXWELL.	A real bargain	$250
1920 MAXWELL.	A give-away	$450

If you want a good automobile cheap, come early.

You can't make a mistake. We charge no brokerage. EASY TERMS.

UNION MOTORS, INC., Maxwell Distributors, 961 S. FLOWER ST.

NOTICE—

ONE YEAR'S GUARANTEE ON USED DORRIS CARS.

Our faith is substantiated by THIS LIBERAL WARRANTY.

DORRIS CARS. VARIOUS TYPES.

1921 Cadillac Touring.
1921 Roamer Coupe.
Rolls-Royce Touring.
1920 Locomobile Touring.
1918 Winton, Cal. Top.
1917 Winton.
1917 Mitchell Touring. Flat Chassis.

ALBERT J. RUSSELL.

ROLLS-ROYCE AND DORRIS CARS. 951 S. Flower st. 60713

NOTICE—

COME BACK TO PICO!

NO. 152 WEST.

$75 down, $25 per month buys snappy touring.

Classy, speedy, economical, 1920, air cooled Holmes, 7-pass., at LESS THAN HALF original cost! Pay $400 down and ROLL THE FAMILY TO SAN FRANCISCO TODAY! If you prefer Stutz, Marmon, Nash, Studebaker, Chandler, or dozens of slightly used cars, bring your check-book with you and ACCOMPLISH WONDERS with our EASY MONTHLY PAYMENT plan. Snappy roadster, $300. Six touring, $300.

DRIVE 'EM AWAY!

G. S. DONALDSON INV. CO., Phone 15966. 152-158 West Pico st.

MR. FORD BUYER—Choose your used Ford from a stock of 50 good cars. You will be surprised how low we are selling them. TERMS AS LOW AS $50 DOWN. NO BROKERAGE.

Some of them are:

1913	Roadster	$110
1921	Touring	$390
1920	Truck, chassis, pneumatic with transmission	$395
1920	Coupe, like new	$530
1918	Touring	$215

J. A. NADEAU, FORD DEALER, COR. CENTRAL AT SLAUSON. SO. 3280. OPEN EVENINGS AND SUNDAY.

AUTOMOBILES, Etc.—Miscellaneous.

NOTICE—

FORE!

Sounds like golf, doesn't it? — — — —
Well, the truth of the matter is — — —
I'm not a golfer. — — — — — —
In fact, all I know about golf — — —
is a good golf story. — — — — —
But I thought — — — — — — —
Fore! — — — — — — — — —
would attract the attention — — —
of the fans — — — — — — —
to the fact that — — — — — —
we have some dandy golf cars. — — —
Just the thing to run you out — — —
to the links and back. — — — — —
They're all in top form — — — —
and of late vintage. — — — — —
You'll not be shooting — — — —
into the rough with — — — — —
any used car — — — — — —
we'll sell you. — — — — — —
They'll get you — — — — — —
there and back — — — — — —
in par.

"I'LL SAY SO."

—EDDY.

P. S.—We offer a combination In our Used Cars That can't be beat.

GOOD CONDITION,

ROCK BOTTOM PRICES.

Saxon 1916 Tour	$ 200
Dodge 1919 Tour.	600
Overland 90 Tour.	375
Buick 1918 Tour.	675
Liberty 1916 Tour.	500
Maxwell 1919 Tour.	350
National Tour.	600
Grant 1920 Tour.	500
Chevrolet F. B. 1919 Tour.	600
Buick 1918 Coupe	1000
Nash 5-Pass. Tour.	750
Nash Sport, 1920	1250
Peerless 1918 Coupe	1500
Nash 1920 Sedan	1750
Peerless 1920 Roadster	1950
Peerless 1920 Coupe	2500
Nash 1920 Coupe	2000
Hudson Royal Coach	2000

TERMS—TRADES—COURTESY.

TROY MOTOR SALES CO.,

Nash and LaFayette Distributors.

Used Car Dept.

1159 S. OLIVE ST. AT 12TH ST.

Broadway 148.

Open Sundays. Open Sundays.

NOTICE— —NOTICE— —NOTICE.

We have moved our used car department from 1344 S. Flower to 1926 S. Olive. You will find us there in the future with the same line of good used cars for less money than anywhere in town. We are open on Sundays from 9 until 3, and we will welcome any of our old customers or any one who is interested in the purchase of a good used car from a reliable firm.

REO MOTOR CAR CO. OF CAL. 1026 S. OLIVE. 67942. 2300 S. FIGUEROA. WEST 7950.

EXCELLENT BUYS. CASH OR TERMS. CADILLACS, ALL MODELS.

1920 BUICK 6, 7-PASS.
1921 MARMON SEDAN.
1920 COLE 4-PASS. SPORT.
1921 FORD TOURING.
1919 STEPHENS ROADSTER.
1918 STUDEBAKER 6 SEDAN.
1919 STUTZ TOUR.
1917 PACKARD TWIN 6 CHUMMY.
1919 STUDEBAKER SEDAN.
1918 DODGE SEDAN.

JOHN BALK, 908 S. OLIVE. 62874.

ATTENTION, DEALERS!

Announcing that I have re-entered the AUTOMOBILE FUNDING BUSINESS. I will purchase lease contracts, refinance contracts, or make straight loans to individuals.

L. L. BAXTER, 1030 S. Flower St. Phone 62075.

W. H. COOK'S GUARANTEED CARS—

1920 MARMON 4-PASS. SPORT.
1920 BUICK 6 TOUR.
1920 DODGE SEDAN.
1920 HUP R TOUR.
1919 SCRIPPS-BOOTH COUPE.
1919 CHANDLER CHUMMY.
1919 BUICK 6 COUPE.
1919 DODGE ROADSTER.

W. H. COOK, 1000 S. OLIVE ST.

CADILLAC 57 PHAETON. This is a double-letter series, in fine mechanical condition. West. shock absorbers, paint and top, 4 curtains, excellent. Going East, will sacrifice for immediate sale. No reasonable cash offer refused. No dealers. Call W. 2955. 2817 BRIGHTON AVE.

HARVEY GOODWIN, 1047 S. Olive street.

HAYNES '21 tour., like new	$1750
PAIGE '20 sedan, refinished	1750
PACKARD '19 tour., refinished	2800
OAKLAND '21 touring	875
HUDSON '20 phaeton	1050
MARMON '15 touring	4[illegible]
CADILLAC '20 limousine	4000

HARVEY GOODWIN, 1047 S. Olive street.

THE MOST FOR YOUR MONEY IN GOOD USED CARS. TERMS TO SUIT. OPEN SUNDAYS AND EVES. TILL 8. MANUAL ARTS MOTOR CO. AUTHORIZED CHEVROLET DEALERS. 4100 S. VERMONT AVE. 269565.

NOTICE! IMPORTANT! NOTICE!

Before you close a deal for any used car advertised in this column, go to 4100 S. VERMONT AVE. and see the bargains offered by the MANUAL ARTS MOTOR CO.

OVERLAND Mystery. Brand new car. Never been driven. Extra tire, tube and cover. Philadelphia battery, auto theft signal lock and license. Will sacrifice at $665, terms. Must be sold in 3 days. Call Wilshire 1028. See car at 923 S. NEW HAMPSHIRE.

FORD CARS—ALL MODELS. EACH CAR OVERHAULED AND GUARANTEED. VERY SMALL PAYMENTS. MORAN & McMENAMY, 1424 S. MAIN ST.

WE OVERHAUL AND GUARANTEE EVERY FORD WE SELL. $75 DOWN, BAL. 1 YEAR. MORAN & McMENAMY, 1424 S. MAIN.

FORD CHASSIS— —GOOD TIRES. $135. J. E. COBERLY CO., SUCCESSORS TO HEINIE AUTO SALES CO., 1918 S. Main. Authorized Dealers. So. 341.

BUICK roadster or touring, any year or style, price and terms. If it's a Buick you want I have it. Will consider light-er car in trade. WOODWARD GARAGE, Alvarado at Pico. WEST 416.

AUTOMOBILES—Have several high-grade used cars to trade for good first mortgages, equities or other A1 collateral (no jewelry;) give details by letter, stating type of car wanted. STEPHEN LA COSTA, 1910 Preston ave., or 63490.

FORD WINDSHIELD GLASS. UPPER AT $2.75. LOWER AT $3.50. LOS ANGELES GLASS CO., 111 S. BROADWAY.

AUTOMOBILES, Etc.—Miscellaneous.

NOTICE—"THE TRUTH TOLD ABOUT EVERY CAR SOLD." PETERSON'S, MAIN 7229. 1022 S. MAIN.

R. B. DROLLINGER, Auto Financing. 1301 S. MAIN. 11424.

SEVEN-Passenger touring, bargain. Reason for selling. H. B. PATTON, 351 W. 58th.

Touring Cars for Sale.

AMERICAN 6, 1922 touring, just like new. No reasonable offer refused or will trade for smaller car and cash. 3703 EAST FIRST ST.

BUICK, 1920 touring. I sure hate to see this car go, but she must; better see it, probably what you want. Terms. You make 'em. MR. JOHNSON, 1317 Orange st. 556431.

BUICK, 1919 touring, see this car and you will agree it's a bargain, why be without a car when you can get this one on such easy terms? No brokerage. MR. REYNOLDS, 1938 S. Main. 22571.

BUICK light 6, '16; good condition, rubber A-1. A good buy. If it's not worth price, not worth a cent. Owner, SOUTH 492-W, from 7 to 8 evenings. H. Tipton.

BUICK, 1920, 7-passenger touring, very cheap, will consider Dodge or Ford in trade, or give liberal terms. See REED, 620-624 W. PICO ST.

BUICK touring, 1920; pink of condition, if you want a bargain here it is; your terms are my terms. MR. MALMGREN, 3412 W. Pico 74629.

BUICK SIX, dandy, 5-passenger, excellent shape, can arrange terms. MR. BENSON, 1910 W. Adams. 74221.

BUICK touring, will take a Ford coupe as part payment, terms to suit you. MR. SMITH, Wilshire 482. 2313 W. 11th st.

BUICK touring car, 1922 model. Only driven 3000 miles. Like new. 539 S. MARIPOSA AVE.

BUICK TOURING, 1922. Want Ford coupe part payment. 2418 ARLINGTON AVE. 71057.

BUICK, 1920 touring, what have you to trade in light car. MR. RUSSELL, WIL. 7444. 2866 W. SEVENTH ST.

BUICK 1920 five-passenger; must sell at once. Phone WIL. 5114.

BUICK, fine condition, mechanically & appearance. Must sell, will sacrifice. 554081.

BUICK SIX, 1922 touring, like new, many extras. Call 74903, after 7 p.m.

BUICK, 1918 4, new paint, tires and top; easy terms. BOYLE 4288.

BUICK 6 TR., late '20, must sell today, $950. 220 W. TENTH. Main 5212.

BUICK 1920 six, 7-pass. Like new. $950. Terms. 102 WEST PICO.

BUICK 1918, fine condition, private party. 5932 S. HOOVER ST.

BUICK little 6, 35-in. wheels, lots of extras. Sacrifice, terms. 220 W. 10TH ST. M. 5212.

BUICK, 1920 6 tour, $950, 2 bumpers, take Dodge, Ford. BDWY. 6290. 1000 W. Pico.

BUICK touring, 1921, going Europe, will sell cheap. 2227 W. PICO.

BUICK, 1916, a steal at the price, terms to suit. 845 S. OLIVE. Ask for Mr. Hunt.

CADILLAC 1920 phaeton, 6 cord tires, good paint, mechanically perfect. A bargain, $2450. Terms to suit. TOM E. JOHNSON, 6624 Hollywood Blvd. Holly 2455.

CADILLAC '17 for sale, four-passenger, in good condition. Good rubber. Car must be sold. $1500, terms or cash. Call 1215 S. FLOWER. Main 3749.

CADILLAC '14 touring; new top and rubber. 132 WEST 16TH ST.

CHALMERS 1917, 6, good condition. $375. Terms. 111 S. UNION.

CHANDLER touring, late 1919, $350 cash. Balance easy. S. I. MONARCH CO., 1238 S. Hill. 61625.

CHEVROLET 1918 Baby Grand touring, A-1 condition. Must sell. Best offer takes it. 3703 EAST FIRST ST.

CHEVROLET 1919 touring, $135 cash, balance 12 months. 1238 S. HILL ST.

CHEVROLET tour, 1919, $385 and A-1. Trade Ford. BDWY. 6290, 1000 W. Pico.

COMET— —COMET.

BANK SALE. BRAND-NEW COMET SIX. LIST PRICE L. A. $2650. SALE PRICE L. A. $1450. NO ADDITIONAL CHARGES. 9-N CONTINENTAL MOTOR (RED SEAL.) BORG & BECK CLUTCH, COLUMBIA AXLES, WAGNER IGNITION SYSTEM, GENUINE LEATHER UPHOLSTERY, 125-INCH WHEEL BASE, 33x4½-INCH FIRESTONE CORDS.

COLE 8, 7-pass., Westinghouse shocks. See this. TAYLER, 1415 S. Main.

COLUMBIA—1920 sport model, 5 disteel wheels, cord tires, refinished and exceptional buy. 1154 S. OLIVE ST.

DODGE TOURING $550. Has 4 brand new Goodyear cords, cut out, bumpers, extra tire, etc. Sell on terms at $225 cash, balance 10 monthly payments, or will take your old car as part payment. 6325 HOLLYWOOD BLVD. 578274.

DODGE, new top, 4 cords, price reasonable. Can arrange terms. PHONE 75508.

DODGE late 1920 tour., $855, $100 extras. Trade Ford. Bdwy. 6290. 1000 W. PICO.

DODGE touring, 1921. Used 3 months. Extras. $1050. 900 HUDSON AVE.

EMPIRE 7-PASSENGER, 1915, $375 for quick sale, terms. WEST 2209.

ESSEX tour. Like new, new tires, use Ford in trade. BDWY. 6290. 1000 W. Pico.

FORD TOURING, 1921. LOOKS LIKE NEW. $375. J. E. COBERLY CO., 1918 S. Main. Authorized Dealers. S. 341.

FORD 1920 TOURING—$315. New rubber, perfect mechanically. This is a buy you can't afford to miss. 1043 S. GRAND.

FORD tourings, 15 of 'em, A-1 condition, all models, $125 up, cash or terms. WM. L. HUGHSON CO., Authorized Ford Dealers. 1001 S. Olive. Bdwy. 2908, 10437.

FORD TOURING CAR, LATE MODEL, NEW PAINT AND TIRES, AT $225. PHONE 26729. 1125 W. 50TH ST.

FORD TOURING, 1919. A SACRIFICE AT $175. PHONE KING, SOUTH 5774-W.

FORD TOURING, 1918. A-1 shape, at practically dealer's price; terms. PHONE KING, SOUTH 5774-W.

FORD TOURING, 1920. With starter, splendid condition, good rubber. Terms. PHONE KING, S. 5774-W.

FORD TOURING, 1921. Driven very little, demountables, Hasslers and extras. Sacrifice price. 1450 W. WASHINGTON.

FORD TOURING, $85. 132 W. 16TH ST. PHONE 23727.

FORD, '20 TOURING—$320. Starter, new tires, mechanically perfect. Needs paint. 1315 S. MAIN.

FORD tour., 1920. New top and paint. Fine condition. $75 down, $27 per mo. 4363 S. FIGUEROA.

FORD touring, 1921, for $400, including extras. Car is practically as good as new. Terms. HUGH BERRY, 1244 S. Figueroa.

FORD 1916 touring. Snap at $150. $75 down, balance easy. 3703 E. 1ST ST.

FORD '21 tour., $350, fine, tires A-1, can trade, terms. Bdwy. 6290. 1000 W. PICO.

FORD 1917 Tour., your own terms; many extras; trade. BDWY. 6290, 1000 W. Pico.

FRANKLIN touring car, series 3, one-man top, cord tires, fully equipped, upholstering first class. Car throughout in splendid condition. Phone Pico 522, Pico 4539 or Wilshire 2638. Price $600.

HAYNES, new 1921, 7-passenger, at reduction for cash or any reasonable payments. WALTER H. FISHER, Hotel Imperial, 919 S. Grand ave.

HUPMOBILE touring, model N. Must sell. C. H. BRAINARD, 2227 West Pico.

HUP 32 touring, electric lights and starter, good shape, $225; terms. 3703 E. 1ST ST.

LOCOMOBILE—Going East, want to sell 1918 Locomobile 6-passenger, special top and upholstery. All new tires. Phone WILSHIRE 6120.

LOCOMOBILE, 1919, Series 4-48, in storage 18 months; accept cars or clear lots. S. I. MONARCH CO., 1238 S. Hill. 61625.

LOCOMOBILE, $350 cash, attention, stage men, good running, 7-passenger. See REED, 620-624 W. Pico st.

LOZIER four-passenger touring car, for sale, new motor, good tires. $400 cash. 2419 E. 8TH ST.

MARMON—Late model, two seven-passenger 34 touring cars, thoroughly overhauled, new paint, good rubber. These cars were taken over on a loan and will be sold at exceptional bargain. GEO. L. REYNOLDS, 1008 Security Bldg. MAIN 547.

MARMON, 1919, 5-PASS. $1850. 6 cord tires, 2 brand new. Motor first-class shape. Terms. HOLLY 986.

MARMON 1920, 4-passenger. Must have the money. Phone LAWRENCE, WEST 6624.

MAXWELL 1917, must sell, $225. 200 W. 18TH ST. Good running order.

MAXWELL touring, 1918, good buy, $135, terms. 1912 W. BROADWAY.

MITCHELL 5-PASS. $650. New paint, good top, four new tires, one-third cash, balance 12 months. 1238 S. HILL. 61625.

MOON TOURING CAR—No. 1 condition. Runs like new. Continental engine. Good tires. Owner. 2801 HOBART BLVD. WEST 3752.

NASH—1920, like new, a bargain. Selling on account of sickness. 730 E. 52ND PLACE. SOUTH 1451-J.

NASH touring car, new, for sale cheap. Call 1310 W. 12TH.

OAKLAND 1917 touring, fine family car. Good condition, $150 down, balance easy. 3703 EAST FIRST ST.

OAKLAND, '21 touring, extras, $900. HARVEY GOODWIN, 1047 S. Olive st.

OLDSMOBILE, 1919 touring, original finish, good tires, make offer, this car has many miles of good service in it. Your own terms. MR. WILSON, 913 S. Bdwy.

OLDSMOBILE, 6, 1921, touring. Only four months old. $500 under price of new car. Terms $450, bal. $50 per month. HOLLY 6991.

OLDSMOBILE 6 for sale, touring, terms. Apply a.m., 1032 TEMPLE.

OVERLAND 90—5 wire wheels and tires good rubber, bumpers, a protex box signal, special top, seat covers, excellent paint, good upholstery. $600. Phone KING. SOUTH 5774-W.

OVERLAND—1919 90 touring car, among the few that has not been worn out. Has good appearance, all good tires, pantasote top, good running motor, $290. 332 N. EL CENTRO. HOLLY. 3877.

OVERLAND touring demonstrator for sale at OVERLAND AGENCY, 103 W. Pico.

OVERLANDS, $1-75, starters, $135-$175. What to trade. Bdwy. 6290. 1000 W. PICO.

MONDAY MORNING.

[illegible]

AUTOMOBILES, Etc.—Miscl.

Automobiles for Hire.

OWNER drives 7-pass. Nash, city and country trips. Reas. rates. VER. 444.

BUICK 7-pass. $1.50 hr. Prefer long time or distance, special rate. 24033.

WILL drive my new 5-pass. car, $1.25 per hour. SOUTH 6761-J.

1921 JORDAN, tonneau windshield. Owner drives, $2 per hour. VERMONT 577.

OLDS, new, owner drives, go anywhere; hr., day or month. WIL. 6598.

1919 7-PASSENGER Buick, lady driver, $1.50 hour up. Long trips preferred. 28476.

FOR HIRE—$1.25 per hour. Ford Sedan. Lady drives. Phone WILSON, 53435.

FOR HIRE—Ford sedan, competent woman driver. TELEPHONE 597027.

Accessories, Parts, Equipment.

FOR SALE—New panel top for Ford car. 2954 W. PICO.

CARBON cleanser, racing drivers have used it. You can clean carbon out of motor and spark plugs in 3 minutes. Formula, $5. C. A. OSGOODBY, 33 S. Marengo, Pasadena, Cal.

ACME WRECKING COMPANY—BIG REDUCTION USED PARTS. Mail Orders Given Prompt Attention. 1154-56 S. MAIN ST., L. A., CAL.

FORD AUTO LENSES AT 50c a pair. LOS ANGELES GLASS CO., 111 S. Broadway.

Automobile Tires.

100 TIRES, like new, all sizes, $5 to $15 while they last. 1322 CENTRAL AVE.

TIRES & BATTERIES ON EASY PAYMENTS. CREDIT TIRE CO., 220 W. 9th. Bdwy. 651

Auto Painting, Top Work.

AUTOMOBILE painting in your own garage. PHONE W. 398.

Bodies, Beds, Seat-backs.

AUTO tops recovered and remodeled from $12 and up. 1127 S. OLIVE ST. WIDINER & BOGENHOFFER. Phone 13191.

TRUCK AND DELIVERY BODIES BUILT TO ORDER. 3714 S. MAIN ST.

MOTORCYCLES, BICYCLES.

1919 Twin Excelsior motorcycle, good condition, cash or terms. BROADWAY TUNNEL AUTO PARK, 320 N. Bdwy.

HENDERSON motor, 1918, equipment, fine shape. First offer of $75 takes this. Will trade. 838 W. 54TH ST.

ANGELUS Cycle & Supply Co., 317 S. Main. Pico 385. Repair specialists. Columbus bic.

HORSES, MULES, CATTLE, &c. For Sale, Exchange, Wanted.

For Sale.

FOR SALE—Two fine Jersey cows of good heavy stock; fresh in 6 weeks; fine, gentle family cows. Call SO. 1731. Address 2420 E. 55TH ST., near Santa Fe. Call in forenoon.

FOR SALE—Some fresh 2 and 3-year-old Jersey and Holstein cows. Very gentle. Fine stock. Fresh heifer, $65. 3675 E. 1ST ST.

FOR SALE—Entire herd choice Holstein cows. Some fresh. Balance due to freshen shortly. PHONE 269704, mornings and evenings.

FOR SALE—Saddle horses, 4 gentle and well broke, price reasonable. Phone Gar. 2183. Call at ranch, 4224 GLASSEL AVE.

FOR SALE — Jersey-Durham cow, fresh 10 days. HOLLY 218

WANTED—4 WORK MULES, $150. CALL PICO 2337.

FOR SALE—EXPERT HORSE AND DOG CLIPPING. 609 E. 7TH ST. PICO 417.

FOR SALE—25 choice milkers at Hicks & Barry ranch, El Monte. Phone VER. 1823.

FOR SALE—If you have a horse or cow to move, call PICO 417. 609 E. 7TH ST.

FOR SALE—2 horses. 21146.

POULTRY AND PET STOCK. For Sale, Exchange, Wanted.

Poultry and Poultry Supplies.

FOR SALE—MR. CHICKEN OWNER

Best Scratch, $2.20; Mash, $1.90; Crack Corn, $1.95; Wheat, $2.40; Bran, $1.30; Rabbit Barley, $1.35. All other feed at reduced prices. AMERICAN FEED CO., 3637 S. Park ave. 20-2148. Free delivery.

FOR SALE—500 collected white Leghorn pullets, 5 to 10 months old, McFarlan strain, heavy layers. Home all day. 1348 EAST VERNON. 280564.

FOR SALE—BEST SCRATCH, $2. BUTTERMILK MASH, $1.90. ACME FEED CO., 2665 S. VERMONT AVE. Phone 766685. Free delivery.

WANTED—All kinds of poultry. Will pay highest market price. Will call anywhere. WESTERN POULTRY CO., 2916 E. Seventh St. Phone 16328.

FOR SALE—300 1-yr.-old W. L. hens, just over moult, moving to city. Must sell. 2496 S. GARFIELD AVE., Alhambra.

FOR SALE—Diamond bronze turkey hen and Tom, for breeding. VERMONT 5606.

FOR SALE—Cornish Indian game cockerels, prize winners, half price. 3804 WINTER.

FOR SALE—125 White Leghorn pullets and yearlings, $1.35 each, 35 Anconas. 6916 S. FIGUEROA ST. 280272.

FOR SALE—Young White Leghorn laying hens and pullets. 853 W. 52ND.

WANTED—Poultry and rabbits, will call any place. I. M. BOSSOS, Phone Main 3092.

Pigeons, Birds, Etc.

FOR SALE—BIRDS. Johnson's Bird Store. Most Exclusive and Artistic Bird Display in Los Angeles. Where birds are kept in healthy and sanitary conditions, sold at moderate prices.

Selected No. 1 grade imported trained Rollers. The song of these birds is entirely different to the No. 2 and No. 3 songsters. It is like one long sweet strain, as it consists of trained notes. We also have a fine selection of sweet singing Hartz Mountain Warblers and English, Norwich Canaries.

PARROTS. Just arrived, young talking and whistling African and Panama Parrots. Also Bee Bee and beautifully colored

AVIARY BIRDS. Both foreign and domestic, before offering these birds for sale, they are kept at our Aviaries in Hollywood and thoroughly acclimated. Our cages of brass and enamel are of the best makes. Try a package of our special seed mixture, and when your bird does not sing use Mack's Song Restorer. Don't FORGET we carry all bird sundries. 714 SOUTH FIGUEROA ST.

FOR SALE— L. M. GRIDER'S "BIRDLAND." Two Exclusive Shops.

Birds, parrots, fish, dogs, cats, monkeys, seeds, foods, kennel supplies, cages, aquariums and plants—everything for cage birds and household pets

DON'T FORGET That we have a new manager, Harry M. Park, and all new clerks. This means courteous attention to every customer and visitor. 216 MERCANTILE PL. (just off Broadway.) 1301 CENTRAL AVE. (Take Central Ave. car.) Phone in your orders. Main 3451. Main 2169.

FOR SALE—Birds, puppies, kittens, monkeys, goldfish, all kinds and everything for them.

PETLAND Has all the others advertised in a clean stock and lower prices. Open till 8 p.m. Saturdays. J. C. EDWARDS, 607 S. Grand ave. 14920. We deliver.

FOR SALE—Pigeons, racing homers, cheap. 137 W. 32ND ST. 21382.

Ducks, Geese, Turkeys.

FOR SALE—LOOK! TURKEY HEADQUARTERS. Live, Imperial Valley, corn-fed turkeys, any size. Will sell one or 100. Better get yours today. 4317 SOUTH PARK AVE.

FOR SALE—Trio brown turkeys for breeding. 2 yrs. old. Invite inspection. 457 N. LIMA ST. Sierra Madre.

Goats, Milch, Etc.

FOR SALE—1 REGISTERED BUCK. MUST SELL AT ONCE. $35. 6100 ROY ST. GAR. 1945.

FOR SALE—At stud. Toggenburg buck, service fee $2. Call and deliver, reasonable price. 1153 LAGUNA ST. Boyle 2423.

FOR SALE OR EXCHANGE—Good goats. WIL. 4257.

Rabbits, Hares, Etc.

FOR SALE—5 12-compartment sanitary rabbit hutches, $12 ea.; 3 New Zealand bucks, $3 each. 121 WEST AVE. 30. Lin. 1317.

Dogs and Dogs at Stud.

FOR SALE—Pedigreed Airedale or wire-haired Fox Terriers, from the very best registered stock. Appointment, phone mornings or evenings. VERMONT 1293.

FOR SALE—Beautiful thoroughbred Collie puppies, eligible to registration. CARTER COLLIE KENNELS, 1040 Island Ave., Wilmington.

WANTED—Male pedigreed Airedale dog, about 3 months old. Call SOUTH 2890-M.

FOR SALE—Male poodles. 550007.

Cats.

AT STUD—Don Pancho (red.) 922 WEST EIGHTH. Pico 3872.

FOR SALE—Silver Persian kittens; best pol. stock. Ph. WEST 3269.

Wanted.

WANTED—Poultry, highest prices paid. Call anywhere. So. 2461. 1808 E. 22ND.

HOUSES—For Sale.

Miscellaneous.

FOR SALE—By owner, 5-room house with garage, well located, at right price, also 5-room with sleeping porch and garage, very attractive home, large corner lot. Phone SOUTH 4329.

FOR SALE—6-room house, lot 60x160, at 288 S. Serrano. See it and call me, at 508724, evening 57220. This property is unrestricted and ready for improvement.

FOR SALE—$1000 cash, $2600 security, $1000 a month and interest, buy 6-room home on Kensington Road. Fine view. Phone 51042.

HOUSES—For Sale.

The following subdivisions will enable Times readers to more quickly locate the house they want to buy.

Miscellaneous. (Includes houses in all sections of Los Angeles.)

West and Northwest. (Includes all west of Main street, Jefferson street to Santa Monica Boulevard—Wilshire, Westlake, West Adams, Pico Heights, etc.)

South and Southwest. (Includes all south of Jefferson street and west of Main—Vermont Square, Manual Arts, Angeles Mesa, Goodyear District, etc.)

East and Southeast. (Includes all east of Main street and south of Mission Road—Boyle Heights, Huntington Park, etc.)

North and Northeast. (All north of Mission Road and Elysian Park—Highland Park, Garvanza, Glassell Park, East Los Angeles, etc.)

Furnished Houses. (Includes furnished residences for sale in all parts of Los Angeles.)

Miscellaneous.

FOR SALE—

YOU FIND VERY FEW bungalows with two baths, but we have two pippins this week, both new and too good to describe. If you want a bungalow where you can keep a maid, ask for Mr. Stern. No signs on these places.

THIS AFTERNOON drive out Beverly Boulevard to the southwest corner of Gramercy and look at the seven-room, three bedroom bungalow, and have Mr. Archer show you through the house, and consider the future of the location. You'll leave a check with Mr. Archer, because the price is right. Open until five o'clock.

A GOOD ONE, and on a lot worth $4250, a new square colonial house of eight light and airy rooms, on a beautiful restricted Wilshire street. Fine lawn and flowers, basement furnace and two-car garage. No signs. Owner confides in us that he must sell this week. Ask Mr. Stern.

CALL MR. THRELKELD and ask him to show you a wonderful home on Manhattan for only $15,500, that has everything you can ask in a home if you were building it yourself, and the location is ideal and the view superb.

$45,000 FURNISHED, and Uncle Sam appraised it for inheritance tax at $52,000. A beautiful, palatial residence of ten rooms and sleeping porch, in the very "Heart of Wilshire," and finished in African mahogany and ivory. Four Master bedrooms on second floor with two baths and shower. Home is exquisitely furnished, one rug cost $8000. The owner has ample means and recently inherited this property and has no use for it. It is not a forced sale, just a case of where he doesn't want to be bothered, and is offering the property for about half its real value. No phone information. Call at our office, or telephone, and we will arrange to show you.

BURTON & CO., 315 South Western Ave. 568576, 569262, 569298.

FOR SALE— NEW 2-STORY PLASTER HOME. OPEN FOR INSPECTION FROM 1 TO 5 P.M. DAILY. 320 S. IRVING BLVD.

A paved street of beautiful homes. Lot 75x170. In the real Windsor Square Tract.

Restrictions of the highest class. Do not expire until 1961. This is the finest residential district in the city and the highest street in the entire Wilshire section.

Built of the best plaster construction, beautiful English architecture. Contains 9 rooms and an upstairs sunroom in addition to 3 bathrooms, and an entrance hall. Decorations are in oil throughout. Basement with gas furnace, double garage. This price is under $25,000, and we honestly believe it is the greatest value offered today. For further information without obligation call or see our Mr. McCarty at our Wilshire office, Wilshire and Vermont, or telephone Wilshire 1464.

FRANK MELINE COMPANY, Wilshire Blvd. at Vermont. Realtors, Builders, Insurance. 9 Offices.

FOR SALE— $8750. $8750. OWNER WILL SACRIFICE THIS MODERN SEVEN-ROOM FULL TWO-STORY RESIDENCE LOCATED ON HIGH GROUND OUT HOLLYWOOD WAY. MAGNIFICENT VIEW; EAST FRONT. LOT 50x128 TO AN ALLEY. LARGE LIVING-ROOM WITH OPEN FIREPLACE, COSY DEN, ATTRACTIVE DINING-ROOM, LARGE KITCHEN, SCREEN PORCH WITH TOILET. THREE LOVELY BEDROOMS UPSTAIRS, ONE BATH; GAS FURNACE IN BASEMENT, GARAGE. IN FACT IT IS TRULY A COMPLETE HOME WORTH $11,000. WILL SELL FOR $8750. $3500 CASH, BALANCE 7 PER CENT. GIVE NAME AND PHONE NUMBER. ADDRESS C, BOX 34, TIMES OFFICE.

FOR SALE— HOLLYWOOD SNAP. Dandy 6-room bungalow in Hollywood for $6800. New, modern and up-to-date. Look at all the Hollywood bungalows you can find up to $7500 and then let us show you this place. We believe the comparison will be in favor of the house we are offering. $2500 cash will handle. This is a Hollywood location at a southwest price. Let us show you. No harm done if it doesn't suit you.

R. C. P. SMITH SYNDICATE, 1005 Baker-Detwiler Bldg. Phone 14416.

FOR SALE— THE FRANK MELINE COMPANY, 154 S. Western ave. $7850. Very attractive Spanish bungalow, 6 rooms, 3 B.R., tile bath. East front. Splendid location. To inspect call Mr. Struble, 567872. THE FRANK MELINE COMPANY, Realtors, Builders, Insurance. Seven Offices.

FOR EXCHANGE—A SNAP. A bargain in S. Pasadena. 3 lots, 50x150 each, with good 6-room house. Must be disposed of this week at a sacrifice. Small incumbrance. Any reasonable offer considered. J. R. Riggins or R. E. Jeaman, with V. E. STOCKWELL, 304 Grant Bldg. Tel. 11958.

FOR SALE—NEAR WESTLAKE PARK. $4800. $4800. $4800. Modern 5-room bungalow, 1 year old, hardwood floors, built-in buffet, fireplace, breakfast nook, 2 bedrooms, front room, dining-room, kitchen. Lot alone worth the money. Only $1800 to handle. Balance payable $30.80 month. WESTLAKE REALTY COMPANY, 668 S. Alvarado. 51132.

FOR SALE— Sacrifice sales, 7 rms. on blvd. s.w. Classy bung. Strictly modern. 3-rm. Cal. house. Splendid location N.W. High lot on car line. Only $1500. $350 cash. 5 rms. new, thoroughly mod. S.W. Must be sold. $4200; good terms. Large lot, fruit trees. HARN BROS., 205 Delta Bldg. Pico 4625.

FOR SALE— $4750. 1-3 acre ground, 100-ft. fronting on Monterey Road, magnificent view of mountains, surrounded by beautiful estates, with (or without) 6-room house, painted to suit buyer. $4750. $900 cash. Larger lot if desired. 5564 ECHO ST., near East Ave. 56, Highland Park.

FOR SALE— Location and beauty combined in this 6-room new colonial home in the southwest. 1 blk. from 2 car lines. Only short distance to fine school. $6750, $1500 down. Call Mr. Heydenberk, with AVERILL-WEYMOUTH CO., INC., 725 So. Olive st. Realtors. Bdwy. 8043.

FOR SALE—A home of 8-r. 1¼ acres of land. Beautiful surroundings. View of city and ocean and only 20 minutes to Broadway. Owner leaving on long trip. Price only $28,000. At least $8000 down. Call 2314 W. 54TH ST.

FOR SALE— SACRIFICE. 3-ROOM BUNGALOW INCL. FURNITURE. Lot 100x150. Small payment down, bal. like rent. This is a bargain. Open Sunday. LIN. 1142. 31251.

FOR SALE—Cozy 4-room house and garage on hilltop, beautiful view; easy access to 2 car lines. $1900; $400 down, $20 monthly, including interest. MacGILLIVRAY, end of Edendale car line. Wil. 4099.

FOR SALE—A bargain, 3-room house on large lot, all improvements, $2100, $500 cash, balance easy terms. 4888 NAVARRO ST.

FOR SALE—West Adams district, beautiful 7-room bungalow, modern, A1, $7900. Further information, call 71814.

FOR SALE—Terms. 16-room house, 4 apts. Furnished or unfurnished. Paying good income. Corner lot 55x160, 15 minutes from Broadway and First. M. LLOYD, 1220 South Ardmore.

HOUSES—For Sale.

Miscellaneous.

FOR SALE— BEAUTIFUL ITALIAN BUNGALOW. 1001 THIRD AVE. OPEN FOR INSPECTION 1 TO 5.

8 LARGE ROOMS, CORNER LOT. Call there or our Wilshire Office, Wilshire blvd. at Vermont, or tel. Mr. Walter P. Hubbard, Wil. 1464. Evenings Wil. 225.

$17,500. UNDOUBTEDLY WILSHIRE'S GREATEST BARGAIN. WHITE PLASTER, 2-STORY HOME OF 10 ROOMS, 5 BEDROOMS AND 3 BATHS. Two of which are elegantly tiled; third bath is the maid's, and that has tiled floor and tiled-in tub. Wonderful covered front porch. The center hall, living-room and dining-room are finished in solid mahogany; hardwood (oak) floors throughout; open staircase; four spacious family bedrooms, two are 16x18; most wonderful white kitchen, all wall space tiled. Extra-large breakfast-room. Basement with gas furnace; lot 60x170; double garage; this is a real bargain. At least $2500 under a comparative offering. Call or see MR. McCARTY, Wilshire 1464. Wilshire and Vermont.

$20,000, WITH $6000 DOWN. Mariposa ave., just north of Wilshire blvd., on high ground. A 2-story house on lot 70x150; the first floor contains very large living-room, sun parlor, breakfast-room, dining-room and kitchen; second floor, 5 bedrooms with 2 tiled baths. Third floor 2 bedrooms and billiard-room. Double garage, gas furnace, Ruud heater; large porch; this is a very fine home, situated on one of Wilshire's finest restricted avenues. Where can you find another home like this for the money? Must be seen to be appreciated, which incurs no obligation. Phone Mr. Childs, Wil. 1464; evenings 56269.

FRANK MELINE COMPANY, Realtors—Builders—Insurance. 9 Offices. Wilshire blvd. at Vermont.

FOR SALE—OPEN TODAY, 2 TO 5. THREE NEW BARGAINS IN WILSHIRE.

By builder and owner, new Spanish villa of 7 large rooms, two baths, double garage, 85-foot frontage. Special terms this week. Open 2 to 5. 945 THIRD AVE.

Corner sacrificed. 8 rooms in white cement, all one floor. Priced $2000 less than cost of lot and construction. Almost new. Wealth of flowers and shrubbery. Maid's room and bath. Open 2 to 5. 991 THIRD AVE.

Most for the money. Seven-room colonial bungalow with tiled bath, 60-foot frontage, the equal of any $11,000 home in this beautiful section, REDUCED to $9850 on terms. Open 2 to 5. 980 THIRD AVE.

Clip this. Look them over. Call 667-40 for auto service or further details. C. C. BATTELLE, 356 S. Broadway.

FOR SALE— Only $4200 for this splendid 6-room bungalow, $2200 cash; fireplace, breakfast-room, washroom, all built-in features; new; lot 50x150; fine mountain view; a good buy.

SOUTHWEST. A Sacrifice. Only $3500, $1000 down, for this good substantial 6-room house, on W. 56th st.; new; lot 50x139; act quickly; this will sell; it is real value.

GRAHAM & WHITE, Bdwy. 369. 529 Citizens' Nat. Bank Bldg. Sunday Phone 558973.

FOR SALE—HUNTINGTON PARK and WALNUT PARK offer to the homeseeker all the desirable advantages of a close-in suburb. This desirable property is still obtainable at values that are not inflated and our large listings and ten years' experience in this section will be of value to you in the selection of a home site. E. B. LOWE, 131 So. Pac. Blvd. Huntington Park. 29505.

FOR SALE— 6-ROOM BUNGALOW, 147 N. HOBART BLVD. BEAUTIFUL BUNGALOW, only 1 block FROM HOBART BLVD SCHOOL and STORES, containing LIVING-ROOM and DINING-ROOM, FURNISHED in MAHOGANY and old ivory. 3 lovely BEDROOMS. Tiled bath and kitchen with breakfast nook. Lot 50x150. This is a real buy as the owner has gone into a new business and NEEDS MONEY NOW.

FOR SALE— HERE IT IS. Wilshire's greatest bargain, near Wilshire Country Club. Only $8500, worth $12,000. Beautiful stucco bungalow, 3 bedrooms, tile bath, east front lot, other rooms very large; garage and shrubs. See this for real value. SHELDON BALINGER & CO., 335 S. Western ave.

FOR SALE—Beautiful colonial bungalow, 202 N. GRAMERCY PL., in heart of Wilshire district. 7 rooms, 4 bedrooms, tile bath and shower, also maid's bath; hardwood floors throughout, inlaid linoleum in kitchen; garage and laundry outbuildings, each 12x18, connected by pergola; aquarium in yard; beautiful corner lot, shrubbery and lawn, complete in every detail. Open for inspection 9 to 12, otherwise key next door. Terms.

FOR SALE—331 S. MARIPOSA ST. WILSHIRE DISTRICT. $25,000, CASH OR TERMS. Fine, well-constructed, 10-room residence. Ideal location. Electric elevator, modern furnace, two large bathrooms upstairs, walnut, mahogany and quartered-oak interior finishes. Ready for occupancy. Appointment for inspection. Call A. O. OVERELL, Main 664.

FOR SALE— BEAT THE LANDLORD. New 4-room bungalow on large lot, 50x174; gas, water, electricity, good streets, new improved district located southwest near yellow car line. Priced for quick sale, $2240. Small cash payment and balance $25 per month, including interest and taxes. Phone Main 5647, let MR. BUZARD show you this bargain today.

FOR SALE—BY OWNER. Beautiful 7-room stucco colonial bungalow. Beautiful lawn and shrubbery, garage, cement driveway. High and sightly. Improvements right up to the moment. $2000 cash will handle. Balance terms. Phone after Sunday, PICO 2370 or call at 306 Marsh-Strong Bldg. Would sell furnished.

FOR SALE—OWNER'S SACRIFICE. An ideal 8-room home, living-room, 18x24 ft.; dining-room has very unusual buffet, open on patio with wonderful view of mountains. 3 bedrooms, sewing room, tile bath and sink. Large breakfast room, h.w. floors throughout. Double garage. Good lawn and shrubbery. Price $12,000, $5000 cash will handle. See Sunday, 5026 ANGELES MESA DRIVE.

FOR SALE— Location makes this home a wonderful bargain for $9000. $3500 down. 1 blk. from Western and Santa Monica Blvds. 7-room colonial, hardwood throughout, ivory finish, 3 bedrooms. Must be seen to be appreciated. Call Mr. Heydenberk, with AVERILL-WEYMOUTH CO., INC., 725 S. Olive st. Realtors. Bdwy. 8043.

FOR SALE—Beautiful home in foothills of Eagle Rock on quiet street 30 min. from business center of L. A. Eight splendid sunshiny rooms and sleeping porch. Near Occidental College, 1 block from car. Grand view of hills and mtns. Furnished or unfurnished. 128 EAST PALM AVE. Call any time except Sunday.

FOR SALE—Must be sold at once, 2 5-room houses and double bungalow, 2 garages, modern in every way, tile baths and showers, place is one year old, nice lawn and shrubs, mountain view, lot 65x135, income $230 month. Price $16,000, $6000 cash, balance like rent. 725 LILLIAN WAY, Hollywood. Phone 557716.

FOR SALE—$5500, $1500 cash, $50 monthly, 2-story house, 6 rooms, improvements, on high knoll, fine view, many fruit, other trees; 2 big lots, on corner near cars, close in. Edendale car to end of line; call at 2351 Alessandro. No agents. Mrs. Skahill. Wilshire 4022.

FOR SALE— Splendid 8-room, 2-story, with maple floors throughout. Good furnace and basement. Garage. Fine orchard of 96 bearing assorted trees. Well located and worth $10,000. Will sell $6500. Call at 116 SO. PACIFIC BLVD., Huntington Park, or phone So. 5260-W, except Sundays.

FOR SALE— $10,250. $2000 CASH. BALANCE EASY TERMS. 9-room house, north of West Adams and west of Western. 4 bedrms., 2 sleeping porches, double garage, lot 75x150, fruit trees, etc. Courtesy to agents. PHONE 11271 for appointment.

FOR SALE—Save $1000, 2 lots and 6-room house plastered, newly finished in ivory and white enamel throughout; 3 Kohler bathroom pieces; beautiful electric fixtures; everything modern; $4500; how much cash have you? Phone GAR. 2309. Call between 6 a.m. and 8 p.m.

FOR SALE— BEST BUY IN ANGELENO HEIGHTS. Wonderfully well built house, 12 rooms, hardwood floors, double plumbing, easily made suitable for 2 flats, double garage, with rooms above, large level lot. Come and see for yourself. Inquire 1079 KENSINGTON ROAD. 51624.

FOR SALE—5-room cottage, garage, basement, flowers, lawn and fruit trees. Good neighborhood, neat and clean. Must be seen to appreciate. Close to street cars. 282 E. 43rd St. Leaving city, will sacrifice for $4500, easy terms. See DUNMIRE, 3705 Maple Ave.

FOR SALE—Cozy 4-room cottage, Rose Hill district, cost me $2800. Am leaving city, and will accept $2400 and throw in furniture. $500 cash, $20 month. RICE, 319½ S. Hill. Pico 5002.

HOUSES—For Sale.

Miscellaneous.

FOR SALE— HOLLYWOOD. Reduced to $25,000; easily worth $30,000; one of the most desirable homes in California; 9 rooms and sleeping porch clear across house; wonderful scenery; lot 65x150; double garage; most happy and harmonious color scheme on walls and woodwork; two baths; really the last word in a home. If you appreciate art, scenery, arrangement and location, this will satisfy you. Not a house, but a home.

WILSHIRE DISTRICT. Artistic 8-room, 2-story stucco, on beautiful Van Ness; 3 bedrooms, sleeping porch, 2 baths, strictly up-to-date; one of the finest corners in city; 6th st. car service; lot 67x216; will take $23,000 if sold before Nov. 20. See this at once.

WILSHIRE DISTRICT. This beautiful 2-story home on 3rd ave., 10 rooms, 4 bedrooms; lot 60x135; sleeping porch, 2 baths and additional lavatory; everything strictly up-to-date. If you want real value this will not disappoint you.

HILLCREST DRIVE. Wonderful double bungalow, five rooms each; income $200 a month; few pieces of property in city like this; splendid construction, good material, good workmanship; the last word in paper, woodwork and arrangement. If you want a home, scenery and income, here it is.

WILSHIRE DISTRICT. Only $18,500; will cost $22,000 to duplicate; 8 rooms, 4 bedrooms, sleeping porch, 2 baths, cement basement, all hardwood floors, all built-in features, double garage; lot 50x150; this is one of the best arranged, most convenient homes in the city; a real buy.

GRAHAM & WHITE, Bdwy. 369. 529 Citizens' Nat. Bank Bldg. Sunday Phone 558973.

FOR SALE— I HAVE 30 HOMES UNDER CONSTRUCTION—ALL STAGES. Consists of concrete foundation, novelty siding, polished oak floors in living-room and dining-room, plastered throughout, keystone drainboards, built-in cupboard in kitchen, hood over stove. Chain lighting fixtures. No. 1 Pacific bath, toilet, lavatory and sink; hot and cold water pipes to all fixtures. Crushed brick or stone roof, 2 coats of best outside paint, cement walk. Lot 40x130 to alley. On high, sightly ground. Sidewalks, curbs and rock-surfaced street paid for.

TOTAL PURCHASE PRICE, 4 ROOMS AND BATH, $2650. 5 ROOMS AND BATH, $2750.

TERMS EASIER THAN RENT.

To see these homes drive out S. Main to 114th, turn west 1 block to property; or take Moneta-Manchester car to Homeward ave. (5c by book,) walk South 1 block to tract office. L. W. COFFEE, 408 Grosse Bldg. Phone 65167.

FOR SALE— A NEW 2-STORY, 8-ROOM RESIDENCE IN NORTH WILSHIRE DISTRICT. ONLY $10,000. WORTH $12,000. $10,000.

Circumstances force us to sell our home. We have asked $12,000 and it is worth it, but to sell quickly will sacrifice for $10,000. This place is finished in mahogany and old ivory. Tiled bath, tile sink, automatic water heater, selected white oak floors, double garage, lot 100x50 to 20-foot alley. If you are in the market for a home you will buy this on the spot. It is positively a bargain.

CALL 54489 FORENOON, FOR APPOINTMENT. NO AGENTS.

FOR SALE—Beautiful seven-room bungalow at 1233 Berkshire avenue, Los Angeles. Beautifully located in restricted district. Three sleeping rooms, extra toilet, furnace in basement. Lot 75 by 150, has lawn and shrubbery. Home is well furnished and will sell for $12,000; mortgage of $5000, can be increased if desired. Will accept good high grade car of standard make in trade at fair valuation. Call or write ROBT. E. BROWN, 207 E. Fifth st., Santa Ana.

FOR SALE— SMALL CASH PAYMENT. New home just being completed, in a highly restricted district in the Southwest, consisting of four large rooms, all hardwood floors, tiled bath, Pullman breakfast nook and beautifully finished throughout. Garage, lawn and shrubbery. Balance like rent. Phone MR. WAGES—60127.

FOR SALE— GREATEST SACRIFICE IN LOS ANGELES. Most attractive, artistic decorated and best built 11-room home in L. A., located at 800 S. Oxford st.; must positively be sold in next 10 days; this house built for home and required over 1 year to construct; valued at $60,000; make me an offer. See me today on premises. Ask for MR. McCORMICK (Owner.)

FOR SALE—IF YOU DON'T, SOME ONE ELSE WILL buy these wonderful bargains. 5 rms. and bath, 3 lots, $4300, $500 down. 5 rms., screen porch, $3250, $800 down. 7 rms., lot 100x190, $3800, 2700 down. 6 rms., furnished, $6500; terms. New double bungalow, $8300. Good income and terms. 5102 SOUTH MAIN.

FOR SALE—Sacrifice, a snap Hollywood way. 2-room Calif. bung., 12x20, just finished; worth at least $1500. 20 per cent discount for all cash, making price $1200. Lot 40x125 ft. Fine view. Go out Sunset Blvd., turn north at Sanborn Junct., 4 blocks to 2021 HYPERION AVE. Phone owner, J. A. VAN PELT, 10082, from 2 to 6 p.m.

FOR SALE—By owner, $1250 down, bal. $50 per month. Price $5250, 5-room stucco Spanish type bungalow, 4 hardwood floors, automatic heater, all built-in effects; large lot 40x143; garage and side drive. Will be there all day Sunday, 929 WEST 69TH. Main 6379 week days only.

FOR SALE— OWNER must sacrifice 2 new modern bungalows; no reasonable offer refused. One on lot 59x175; the other 56x180. 812 and 805 Adelaide ave. Take So. Pasadena car to Grand ave., walk 1 block east to Adelaide ave. Phone MAIN 7374, Apt. 213.

FOR SALE— $5250. 5-ROOM NEW COLONIAL BUNGALOW. Hardwood floors, all built-in effects, close to Western Ave., Wilshire district. 567170. 606 N. WESTERN. Eve. Holly 1997.

FOR SALE—$4500; $1000 cash; 6-room bungalow, off Huntington Drive, South Pasadena, 3 bedrooms, lawn, rose garden, fruit trees, 50x150, balance $40 monthly. See this. GOODALE & McBURNEY, 420½ S. Hill. 12543.

FOR SALE—One of the best 75x140 foot corners in city with good 10-rm. house. 6 bedrooms. Can be turned into high-class income property. $16,000 takes it. Immediate possession. 1208 ARAPAHOE ST. 53915, Cora Nettins Hummel.

FOR SALE—WILSHIRE DISTRICT. Beautiful 9-room house, 2-story frame, built-in features, 2 fireplaces, garage with driver's quarters, furnace in basement. Price only $12,000. WESTLAKE REALTY COMPANY, 668 S. Alvarado st. 51132.

FOR SALE—5-room modern bungalow and garage. Hardwood floors throughout. Breakfast nook, basement. Very attractive. Excellent location in Walnut Park. $1500 cash, bal. $50 per mo. $5500. MR. CANDEE, 288496.

FOR SALE—By owner, colonial house near completion; 5 rooms and breakfast nook; hardwood floors, built-in features, tile bath and sink; garage, sewers, etc. Cash or terms. 4600 5TH AVE. Ver. 914.

FOR SALE—Near Washington and Normandie, 6-rm. bung. Fine condition. Lot 50x150. Price $6000; terms. Phone WEST 4277.

FOR SALE—Bargain; owner must sacrifice $1500 equity in 5-room corner bungalow, restricted neighborhood. Must sell this week. Make offer. 1259 W. 70TH ST.

FOR SALE—Bargain, 7-room, two-story house, Highland Park, fruit trees, garage, nice street. Price $4750, $1500 cash. W. E. GREENE, 319½ S. Hill.

FOR SALE—64th, off S. Main, must sell, 2 houses 5 rooms, nicely furn. 4-room house in rear, income $80, price $5200; terms. Owner, GARV. 1874.

FOR SALE—6-room modern house, close in, large terraced lot. Beautiful mountain view. For quick sale, $9250. 1124 LA VETA TERRACE, near Sunset Blvd.

FOR SALE—A bargain 6-room house in Westlake district, $7000, $2500 cash, bal. straight mtge., 3 yrs., 7 per cent. You should double your money on this. 14134

FOR SALE—10-room modern house, lot 40x146, near Grand and First. Reduced from $14,000 to $9000; $2000 cash and payments. 301 BRYSON BLDG.

FOR SALE — Have that home built now, we are practical builders and furnish plans and money. BUILDERS' FINANCE ASSOCIATION, 414 Laughlin Bldg. 66050.

FOR SALE—Will take your Liberty bonds. 5 rooms, strictly modern bungalow; lovely corner, garage, trees, flowers. Owner, 6500 ELGIN ST. Garvanza 1715.

FOR SALE—8-ROOM BUNGALOW. $12,000. 212 S. MARIPOSA. WALTER, 816 S. MAIN.

FOR SALE—NEW 4 ROOM HOUSE, GAS, WATER, ELECTRICITY. $1900, PART CASH. EASY MONTHLY PAYMENTS. INQUIRE 2801 GLEN EDEN ST. Owner.

FOR SALE—By owner. High-class Wilshire bungalow, 4 bedrooms. 849 WESTCHESTER PLACE. W. 11th car.

FOR SALE—Bungalow, 5 rooms and bath, hardwood floors. Open fireplace. Call 920 W. 79TH ST. Phone 61937.

FOR SALE—6-room modern bungalow, 50x150, garage, fruit trees. 636 N. HOBART BLVD. Holly 3172.

FOR SALE—My home 7 rooms and large sleeping porch. Garage and workshop. 41029.

FOR SALE—YORK BLVD. PROPERTY— See owner at 4437 YORK, about his partly furnished cottage. Snap at $2950. Terms.

FOR SALE — 6-room bungalow, hardwood floors, garage, cement floor and run, lovely home and good buy for quick sale. 2823 W. AVE. 34. Phone 59029.

FOR SALE—Cheap, by owner, new bungalow, 6 rooms, bath, breakfast nook, H.W. floors throughout. 2455 CRENSHAW BLVD.

FOR SALE—6-rm. well built modern bungalow, nicely furnished; garage. 1266 E. 50TH. $2000, balance $50 mo. OWNER.

SPECIAL NOTICES.

Miscellaneous.

FOR SALE—Exceptionally attractive 5-rm. colonial bungalow, 50x140, h.w. floors, 4 large closets, south front, 3 fine walnut trees. $6300; $1300 cash, balance monthly. OWNER, 2-1 Olive, Walnut Park.

FOR SALE—2 lots 80 feet frontage. 6-room modern bungalow and garage, $4800. $1250 cash, terms on balance. WAGNER, 4601 MONETA.

FOR SALE—A bargain, $6500, an 8-room modern house, partially furnished, near schools, churches and park. Half cash, early possession. 503 S. HANCOCK.

FOR SALE— $4350. New 5-ROOM BUNGALOW—Just completed; garage, cement drive; fenced; linoleum in kitchen & bath; shades. Terms. Open Sunday. CALKINS, Lin. 1142.

FOR SALE—6-room house, all hardwood floors, corner lot. Good garage, fruit and rose garden. Call SOUTH 3806.

FOR SALE—Sacrifice, indeed, new house, 2 lots, $850 all. 354 W. ELM ST., near Oleander street, Compton, Cal.

FOR SALE—Modern 5-room bungalow. 558 S. BREED ST., Boyle 4663.

FOR SALE—Owner. Double bungalow, cheap. Good income. 74696. 1851 W. JEFFERSON.

West and Northwest.

FOR SALE— WEST WASHINGTON ST. PROPERTY. SURE TO ADVANCE. Buy while prices are low. Following listings. Every one a bargain. Call and we will be pleased to show them. SOLD ON EASY TERMS.

6-room real home, Buckingham Rd. $8500
6-room beautiful bung. West Blvd. $7000
7-room bung. very roomy, on Rimpau near Adams ... $6950
4-room furnished bung. W. Adams and 31st ... $4750
4-room bung. New. Only $650 cash $3250
4-room and garage, not quite finished. Cash price ... $2200

SPECIAL. New double bungalow on W. Washington, 4 and 4 rooms and double garage. Only $5000 cash. Price $12,500. BURTON & PREST, REALTORS. 4705 West Washington st. Call, too busy to answer phone.

FOR SALE—Double bungalow, Spanish design with stucco finish and private porches. Hardwood floors, tile baths and sinks, shower baths, French windows and doors. Built-in effects, mirrors in bedroom, doors and buffet; writing desks, book-cases, large bedroom and closets, handsomely papered, costing $3 bolt; floor furnace, double garage with cement floor and run; lawn sprinklers. If anything could be added to make it more complete we would do so. Others asking $11,000 to $14,500; our price $9850, with only $3000 cash, balance terms, or allow 7 per cent off if $6000 is paid. See us for single or double bungalows. WM. JOHN & CO., 4167 Washington Blvd. 67982.

FOR SALE— OWNER OFFERS 7-ROOM COLONIAL BUNGALOW, $9500. Drive out West Washington, look at 2802 Wellington Road, near La-Fayette Square. Fine restricted neighborhood. 7 large rooms, dressing room, sun room with wall bed, breakfast-room, instant water heater. Corner lot, garage. Equal to homes priced as high as $14,000. Price $9500, ½ cash.

FOR SALE—MODERN 7-ROOM BUNGALOW IN BEAUTIFUL ANGELENO HEIGHTS. CLOSE IN. HARDWOOD FLOORS. OAK FINISH. HAND FRESCOED CEILING. LARGE TILED BATHROOM WITH SHOWER. 3 CEMENT PORCHES. CEMENTED CELLAR WITH FURNACE. RUUD WATER HEATER AND CEMENTED COAL BIN. LARGE CLOSETS THROUGHOUT. FRONT AND BACK LAWNS, FLOWERS, FRUIT TREES. DOUBLE GARAGE, CEMENT DRIVEWAY. FOR SALE BY OWNER. 657177. ADDRESS 1422 CARROLL AVE., CITY.

FOR SALE— WE MUST SELL our beautiful 9-room 2-story residence. It has a remarkable downstairs finished in solid mahogany. Upstairs 4 master bedrooms and 2 sleeping porches, 2 baths, ivory finish, oak floors, cellar and furnace, double garage. This is high class property, ideally located. Nothing like it for the price asked in Wilshire. Will take $15,000. Call my agent if interested. THE MOBARRY CO., 640 N. Western ave. 4697—Hollywood—4699.

FOR SALE—WILSHIRE BARGAIN. Beautiful 7-room colonial bungalow, almost new, with unobstructed view of mountains and district. Hwd. floors throughout, large tile bath and shower. A buy at $8250, with $2000 cash. Call A. J. Henderson, Holly 1383, or 59170. C. S. ALBRIGHT CO., 5910 Hollywood Blvd.

FOR SALE—Home and income, Hollywood way; beautiful house on high ground, consisting of 1 flat containing 4 rooms and bath, 1 6 rooms and bath, double garage; lawns and shrubbery; $2000 cash required, balance part of rentals. JAMES HASTINGS, 710 New Pantages Bldg. Pico 283.

FOR SALE— LARGE 9-ROOM HOUSE. 5 bedrooms, 3 sleeping porches, 2 baths. Fine location for rooming purposes, or could be converted into duplex. 2 doors from 3-minute car service, and a sacrifice if sold by Nov. 17. J. A. EDMUNDS, 718 N. Western ave. Holly 6395. Evenings, Holly 2888.

FOR SALE— BY OWNER. RESIDENCE AT 2317 WEST BOULEVARD. Consisting of living-room, dining-room, music room with disappearing bed, 2 bedrooms, breakfast room, kitchen, bathroom, 2 outside detached sleeping porches and garage for 2 cars. Price $9000. Phone MAIN 6126 week days, or evenings West 5067.

FOR SALE—Have an income Pico Heights; owner old; must sacrifice; large house; 3-family apartments; income $100 per mo., besides 4-room apartment furnished; large lot; 2 garages; fruit trees; flowers; only $2500 cash required, balance $75 per mo. This is your opportunity; act quick. JAMES HASTINGS, 710 New Pantages Bldg. Pico 283.

FOR SALE— $20,000. TO CLOSE AN ESTATE. 10-room house, three baths, hardwood floors, double garage, with storage room above; large lot, 74x178; no vacant lots near. Representative on premises. 1409 MANHATTAN PLACE, L. A.

FOR SALE— $8400. 585 N. Larchmont Blvd., new six room Colonial bungalow, large living-room. East front, three large bedrooms, tile bath, kitchen with nook. Automatic water heater, best grade ⅜ inch oak floors. West Sixth car to Clinton ave. Owner at 617 Larchmont Blvd. HOLLY 3642 or 597382.

FOR SALE—OWNER'S SACRIFICE—$5700. Best offer takes my newly decorated, 8-room house, Hollywood way; 15 minutes to town, on either car line; garage, cement drive. Fruit trees. Pay $2000 and move in. Bal. like rent. PHONE 53659.

FOR SALE—WILSHIRE BLVD.'S HIGHEST POINT AT WINDSOR SQ., 691 S. BRONSON AVE.: 3 BEAUTIFUL NEW 8-RM HOUSES; 4 BEDRMS., 2 BATHS, BREAKFAST RM.; ALL MODERN CONVENIENCES; SUPERB VIEW; PRICE, TERMS REASONABLE. PHONE 73412.

FOR SALE—Sunset way, fine new four-room Spanish bungalow, only $4500. Out Sunset to Coronado, then two blocks south to Kent. $1200 cash, balance monthly. This is a bargain. Address D, box 161, TIMES OFFICE.

FOR SALE— 8-room house, lot 60x160 at 288 S. SERRANO. This property is unrestricted and ready for improvement. See it and call me at 508724, evenings 57220.

FOR SALE—Wilshire district, ten rooms, Westmoreland near Wilshire, built several years ago for a home, 4 bedrooms and sleeping porch, maid's room, 3 baths, mahogany finish, downstairs. $19,000 terms. Discount for cash. Owner. Tel. 13859.

FOR SALE—Two new plastered double bungalows, 4 rooms each side, good terms. 4-family flat, fine condition. 10-room furnished house. All above in good condition. BRADLEY & BUCK, 1715 West Adams. Phone West 2586.

FOR SALE—$12,500, ten-room house furnished, fine for large family, close to school and car, in Westlake-Wilshire district. N. W. corner 3rd and Virgil. For particulars phone GARVANZA 1504 or 53235.

FOR SALE—Modern bungalow, location 508 N. ARDMORE, where you get the most wonderful view of the city, overlooking the Ambassador Hotel. A bargain can be had on this property. Phone any time after 10 a.m., BROADWAY 4501.

FOR SALE—6-room colonial bungalow, all hardwood floors, every modern feature. Beautiful breakfast-room, shrubbery and lawns, in fine location in heart of West Adams section; $2000 cash, balance like rent. JAMES HASTINGS, 710 New Pantages Bldg. Pico 283.

FOR SALE—Fine 7-room, 2-story house, West Adams district, in good condition. Fine yard and double garage. Can be used for big family rooming-house or easily converted into flats for income. 3107 HALLDALE AVE. MR. WELLS, 61152.

FOR SALE—Six rooms, Arlington Heights, one block off Washington. Modern, and splendid buy at the price of $5750, $2750 cash, balance easy. CLARENCE URBAN, Cor. Third Ave. and Washington. W. 2491

FOR SALE — 2-story duplex. Income $175 per month. On Menlo ave., near West Adams. An exceptional buy at $12,000. Terms. Ask for MR. PAVLOVSKI or MR. STONE, 67016, 228 S. Spring.

FOR SALE—Beautiful Dutch colonial home in the best section of the Wilshire district, 9 rooms, 3 baths, double garage, lovely garden. Apply OWNER, 338 S. Hobart, or call 56233.

FOR SALE—New, stylish Hollywood bungalow, Mariposa ave. near Sunset; price, cash, $6950 net; no agents; worth $8000. 164 N. TOLUCA ST. Phone 53079.

FOR SALE—Snap. Easy terms. 5-room house on N. Beaudry ave. Lot 50x155. Ask for MR. PAVLOVSKI or MR. STONE, 67016, 228 South Spring.

FOR SALE—4-room house, small lot. $2100. Terms. 1622 VIOLA COURT, off Morton Ave. Echo Park car.

FOR SALE—Westlake district. Splendid buy. 4-4-family flat, apt. 2 furnished. Terms. 321 S. UNION. No agents.

HOUSES—For Sale.

West and Northwest.

FOR SALE— ONE OF THE FINEST 4-ROOM COLONIAL BUNGALOWS IN LOS ANGELES IS OFFERED FOR SALE—SITUATED IN THE WEST ADAMS DISTRICT. THIS HOUSE IS LOCATED ON A 60x140-FOOT LOT, AND CONTAINS 4 LARGE ROOMS AND BATH, WITH LARGE GARAGE. HAS MANY FEATURES; HARDWOOD FLOORS IN ALL ROOMS, INCLUDING KITCHEN AND BACK PORCH. BUILT-IN WALL BED. LARGE CLOSETS. INSTANTANEOUS WATER HEATER. LIVING-ROOM 14x21; FIREPLACE AND BUILT-IN BOOKCASES. FRENCH DOORS, ELECTRIC SOCKETS IN ALL FLOORS. TILE BATHROOM WITH SHOWER. KITCHEN WHITE ENAMEL AND TILE SINK. WILL SELL THIS HOUSE FOR $6600. $2100 CASH, BALANCE $52 PER MONTH, INCLUDING INTEREST AT 7 PER CENT. SHOWN BY APPOINTMENT ONLY. CALL OWNER, 766703. THIS IS A BUY! NO AGENTS.

FOR SALE — A wonderful buy in a 6-room bungalow. Living-room, dining-room and large breakfast room with separate entrance, leading into a rose garden; 2 bedrooms and sleeping porch. Lot 50x150. Lot alone is worth $3500. Large garage. Price for next 10 days, $7900. See MR. ELLSWORTH. PETER NOLAN & CO., COR. PICO AND WILTON. West 3401. West 3401.

FOR SALE — By owner, 8-room colonial home, in Wilshire district. For appointment PHONE 560623.

FOR SALE—Bargain, 6-room house, $6000. 1857 W. 24TH ST.

South and Southwest.

FOR SALE— NEW COLONIAL HOME—(South Front) 1261 West 53rd st. Large sunny living-room, connecting with a spacious dining-room, front sunroom for music or sleeping, one summer and winter sleeping room, tiled bath, modern to the minute, cabinet kitchen with connecting Pullman breakfast-room, laundry porch, two concrete porches, pergola effect. Many convenient features. Tiled mantel, kitchen sink and bath tub. Attractive buffet, large closets, wardrobe, linen case. Elegant electric attachments and fixtures. Superior decorations. An unusually high-class, fresh air and sunshine home. Honestly built, with pleasing surroundings. Only one block from car line. Will sell furnished. Terms, $3500, 3 yrs. 6 per cent, balance cash. VER. 4896.

FOR SALE— SPARE ENOUGH TIME TO INVESTIGATE THIS. We will guarantee to show you the best bargain in a beautiful bungalow with the very best of hdwd. floors, all the latest built-in features, 3 bedrooms, large cement front porch, 50-ft. lot, facing two prominent streets; room to put on a double and realize wonderful income; this is a very valuable lot, can deliver property and house for $2000 cash, balance of $4000 at $50 per month until paid; no mortgage. All clear. Owner leaving city. CALL 4427 S. WESTERN AVE. PHONE 790668.

FOR SALE— $12,000. —$12,000. Colonial bungalow, containing living-room, dining-room, breakfast room, kitchen in tile, three bedrooms, sewing-room and tile bath and shower. Above price includes draperies, awnings, etc., and is a good buy at that price. Open for inspection all day. Will sell furnished or unfurnished on very easy terms. 5351 9TH AVE., near 54th street on 9th ave.

FOR SALE— OWNER MUST SELL. BEAUTIFUL 6-ROOM COLONIAL NEAR 42ND AND FIGUEROA ST. BUILT FOR OWNER'S HOME. HARDWOOD FLOORS THROUGHOUT. TILE BATH. GARAGE, ETC. EVERYTHING DOWN TO THE MINUTE. $7500. TERMS. MRS. HALBERG, 4155 S. FIGUEROA.

FOR SALE— SACRIFICE BY OWNER. $1300 CASH DOWN. Beautiful 5-room and breakfast nook, Spanish stucco, all hardwood floors, garage, and cement drive; lawns and shrubbery in; 1½ blocks to Grand ave. car line. 1650 WEST VERNON. 799732.

FOR SALE—Homeseekers, Attention. If you are in the market for bungalows in the Southwest section and have reasonable down payment we are positive we can show you some real values. Our automobiles are at your service, free gratis. Phone 269882 or call 5714 S. Vermont Ave. and look over our listing. MOTZKUS & CROUCH.

FOR SALE—New 5-room bungalow, less than half block of Moneta Ave. and Morel, right in big business section of Manchester and Moneta Ave. $1750, $1000 cash, balance very easy. 5c carfare. Inquire 239 Morel St., near Moneta Ave., or phone ANDERSON, Wilshire 5670.

FOR SALE—Large 6-room new colonial, unique design. Owner must sell this week. $7500, liberal terms. Inspect daily, 10 to 4. 4222 S. LA SALLE, then see Mr. Rigali, 706 Merchants' Natl. Bank Bldg. Phone 61439.

FOR SALE— $600 CASH $600. 1¼-acre chicken ranch in Inglewood, close to cars and new L. A. Inv. Tr. 4-rm. house, brooder with equip. for 500 chicks. Sacrifice $4400, $40 a mo. 4370 S. VERMONT. 269151.

FOR SALE—$1000 DOWN, balance $25 mo. We build you a dandy home of 5 rooms complete to shades, in our Angeles Mesa lots. Come and see them and own one. Grand ave. car to Third ave. REALTY TRUST AND BLDG. CO., 2514 W. 54th st.

FOR SALE—New hollow tile stucco with garage. Five rooms and nook, mahogany and oak finish; lawn, shrubs; ideal location. $6000, $850 cash. New six-room colonial, just as complete, $6150. Phone VERMONT 4841.

FOR SALE—$975 DOWN—$975. A dandy little 5-room colonial bungalow, hdw. floors throughout; built-in bath, shower, garage, cement floor, etc. Must sell this week. Balance $45 per month. 4370 S. VERMONT AVE. Phone 269151.

FOR SALE—2056 W. 29TH ST., nr. Adams and Western ave. 6-room bung. Bargain for cash. Value $6000. H. P. BARTLETT, 144 S. Pacific Blvd., Huntington Park. SOUTH 4585, SOUTH 5777-W.

FOR SALE—4 rooms, screen porch, garage, alley, elect., gas, water, car service, fruit, flowers, lawn, sidewalk, curb, stores, school, painted, tinted neat, clean. $2500; $400 cash; $30 per month, inc. int. GRAHAM, 8702 S. Main.

FOR SALE—By owner, 6-room modern bungalow, completely furnished, all conveniences, 2 sleeping rooms, garage, red, yellow cars; school, lawn, flowers, garden, $6850. Terms. 3520 SIXTH AVE. 70704.

FOR SALE—DOUBLE BUNGALOW, $7850. Modern, up-to-date, all built-in features, garage, side drive, near 48th st. car, Manual Arts district. BEVER, 1146 W. Santa Barbara. 26582.

FOR SALE— ONLY $2750 CASH. Swell 4-room bungalow, sleeping porch, garage, all built-in features, best buy southwest, owner needs the money; property clear. SHEPARD & TOMS, 5400 S. Hoover st.

FOR SALE—6-room bungalow on 406 W. 75TH ST. Everything in first-class condition. Double garage, cement drive, fruit trees, etc. Price $5500, $3000 cash, balance monthly. Owner on premises. 406 WEST 75TH ST. Ver. 4081.

FOR SALE— TWO HOUSES ON ONE LOT. Income $80 month. Price $6500, $1000 cash, balance $50 month; 5 rooms front, 4 rear; near our office. SHEPARD & TOMS, 5400 S. Hoover st.

FOR SALE— TWO 6-ROOM COLONIAL Bungalows, just being finished. Price and terms right. 4289 Raymond ave. PYRAMID INVESTMENT CO., 4301 Budlong ave. 26101.

FOR SALE— $4500. TERMS. $4500. 5-room bungalow, dandy condition, hardwood floors, garage, good district. Bargain. 4370 S. VERMONT. Phone 269151.

FOR SALE—Save your rent. A clean 4-room Cal. house on a lot 40x300 facing two streets near Seelig's new market on S. Vermont, price $3500. $1600 will handle. Lot alone is worth the price. Phone 269882. Apply 5714 S. VERMONT.

FOR SALE— $1250—CASH—$1250. Beautiful new 6-rm. corner bungalow, hardwood throughout, shower bath, breakfast nook. A wonderful home. 4370 S. VERMONT. 269151.

FOR SALE—6-room modern bungalow, located 107 S. Gramercy place, price $9500; payable $5000 down, bal. 3 years. WM. G. ROOD, Owner, 1729 OCEAN AVE., Santa Monica. Tel. 22793.

FOR SALE— $650 CASH, $40 MONTH. 4 and 5-room new colonial bungalow, with all modern features; near Moneta car line. 6016 S. MAIN ST.

FOR SALE—7-room modern bungalow, beautifully furnished, fruit trees; good garage, nothing lacking; in the city. $6500 cash. If you are looking for a bargain see this. 3501 GRAMERCY PLACE.

FOR SALE—Fine, big nine-room house, two baths, large garage. Beautiful home. Lot 120x190. Arlington, bet. Washington and Adams. Shown by appointment. F. J. SCHMITT, 827 Story Bldg. 66261.

FOR SALE—A small payment down, then $25 month and you own your own home. See them. REALTY, TRUST & BLDG. CO., 2514 W. 54th st.

FOR SALE—NOTHING DOWN. My new, modern 5-room bungalow if you can furnish satisfactory security. 5817 S. FIGUEROA ST. Vermont 279.

FOR SALE—LET'S GO. Will take lot in exchange for modern 6-room bungalow. 1127 W. 52ND ST. West 1598.

FOR SALE—145-147 W. 84th st., best 5-room $4500 bungalow in L. A. Sewer, garage, hardwood floors, everything. Key at 8427 MONETA AVE. Main 1175.

FOR SALE—Best buy in southwest. 5 rooms and sleeping porch. Hardwood floors, automatic heater, tile bath and sink. 150 W. 51ST.

FOR SALE—Beautiful 7-room home in Angeles Mesa, 3 upstairs bedrooms, large closets, built-in features, furnace, fruit trees. $8000. Owner, 5137 11TH AVE.

FOR SALE—$500 down, $35 a mo., new colonial. Price only $4200. OAKES, 6262 S. Vermont Ave.

FOR SALE—White stucco double bungalow on Browning Blvd., near Vermont. Owner, 4717 SOUTH VERMONT.

FOR SALE—New 5-room colonial bung., fur. or unfur. All built-in features. Garage. Terms. 1321 W. 51ST ST.

HOUSES—For Sale.

South and Southwest.

FOR SALE—$7500, terms. Brand-new, 7-rm. white colonial bungalow, hdw. floors, built-in shower and bath, folding glass doors between 3 rms. Easy walking distance, west of Vermont ave. car. Exposition Park, U. of So. Cal., Manual Arts and grammar schools. 1293 W. 37th Drive. Also have new double bungalow on another street. Phone builder, WEST 1223.

FOR SALE— OWNER LEAVING CITY, WILL sacrifice modern 6-room bungalow and garage, built-in features and fireplace. Large cement porch. Excellent location, lawn, flowers and shrubbery. Price for one week only, $6000. $1000 down, balance $50 month. LEMING, 3996 S. Vermont ave. Phone Vermont 7009.

FOR SALE—$750 CASH, BALANCE MONTHLY. Total price $4000. Brand new white colonial, 4 rooms, bath and screen porch, finished in old ivory and white enamel, tastefully papered, exterior painted white, red crushed brick roof. Open all day Sunday for inspection. See it at 934 W. 64th st., close to Vermont ave. and new high school. Phone OWNER, 21645.

FOR SALE—Or Exchange—New 5-room colonial bungalow, near Catholic school and church, also Manual Arts, $6300, will take good clear unrestricted lot in southwest on first payment, or $2500 cash and $50 per month. See my agent at 929 W. 40TH ST. Or phone 26236.

FOR SALE—$25 monthly, $800 to $1000 down. We build you a beautiful home of 5-r., garage. Complete. Call and see them, then buy yours. REALTY TRUST & BLDG. CO., 2514 W. 54th st. Open Sunday.

TO LET—8-room chalet, hardwood floors, sunny breakfast-room, gas furnace, hot and cold water, garage. Adults. Reference required. 1536 W. 46TH. Not shown Sunday.

FOR SALE—Fine 7-room bungalow, hardwood floors, mahogany finished, large garage. Cement driveway; lot 48x135. Terms. See OWNER, 1725 W. 41st Drive. Phone Vermont 5161.

FOR SALE—Leaving town. Must sacrifice my 7-room modern bungalow for quick sale, $6250. This sure is a bargain. Also furniture if desired. 4223 DENKER AVE., city.

FOR SALE—6-room bungalow, thoroughly renovated, beautifully furnished in mahogany and ivory. Anglo-Persian rugs, everything new. 1337 W. 50TH ST.

FOR SALE—By owner, 5-room bungalow, just completed. Garage. 1821 W. 61ST ST.

FOR SALE—By owner, priced right. New home 7 rooms. Leaving town. Will sell furnishings. 4205 LA SALLE AVE.

FOR SALE—$1000 down, bal. $50 mo. Pr. $5750. Fine new 6-rm. mod. bungalow, hwd. floors. B. H. Spalding, 3115 S. Western.

FOR SALE—4 rooms, furnished, must sell at once. Only $4750, $800 cash. COCHRANE, 7000 S. Vermont

FOR SALE—The best bungalow in S. W. on small payments down. OAKES, 6262 S. Vermont Ave. Member Southwest Realty Board of L. A.

FOR SALE—New 6-rm. bung., $4000. $1500 cash. $40 per mo. 5710 DENKER.

FOR SALE—4-rm. house, garage, $2800. Part cash, bal. $10 month. 633 W. 83RD ST.

East and Southeast.

FOR SALE—5-room modern bung., nice street, S.E. Price $3600, $700 cash. MR. GREENE, 319½ S. Hill.

FOR SALE—6-room bungalow. This is close-in property. 1421 E. 20th st., close to Washington and good schools. Good car service, for $4000. Easy terms. See DUNMIRE, 3705 Maple Ave.

FOR SALE—By owner, my beautiful bungalow at 915 S. FRESNO ST., ½ block south of Stephenson Ave.

FOR SALE—By owner. 5-room cottage, lot 50x162. 426 EAST 52ND ST. Phone South 2632-J.

FOR SALE — $1500 down, 8-room double house and brick garage, lot 50x146. Owner, 130 EAST 25TH ST.

FOR SALE—5-room house; A-1 cond.; garage; fruit; cellar; must sell; $4250 terms. 838 E. 32D ST. South 30-M.

North and Northeast.

FOR SALE—NORTHWEST, dandy 4-rm. furn. bung., near Crenshaw and Washington; ready to move into; $4100, $1500 will handle, bal. to suit. Could rent for $50 mo. Stop paying rent and own this little home. This won't last long. LINGENFELDER & BUTLER CO., 4051 W. Washington st.

FOR SALE—Highland Park Foothills. $4500. 4-rm. mod. bung., garage, cement drive, lawn front and rear, assorted fruit, chicken corrals, flowers & shrubbery, $1500 down. 1700 W. Ave. 56. Gar. 2397. No agents.

FOR SALE—6-rm. modern home, lot 50x150. Fruit trees, equipped for 200 chickens. Garage. Near car. $5800, $1500 down will handle. Belvedere. BOYLE 4163.

FOR SALE—Look at Nifty 4-room bungalow, just completed; hdw. floors, ivory finish; corner, fine view; only $4150; terms. 4900 BALTIMORE. Owner 52381.

FOR SALE—$350 DOWN. VACANT. Direct from owner, 5-room mod. house, large lot, above the fog, in Highland Park. Call 39085 after Sunday.

FOR SALE—New 4-rm. bungalow, hardwd. floors, built-in features, garage, cement drive, lawn in, $4200, terms. Located 2810 WEST AVE. 32. Lincoln 2177.

FOR SALE—Bargain, modern 8-room house, garage, large lot. Good close-in district. $4500, terms. 1127 CYPRESS AVE. Lincoln 429.

FOR SALE—On choice residence street, near Avenue 66; well-built house, suitable for two families; immediate possession. Particulars. OWNER 39047.

Furnished Houses.

FOR SALE—5-room furnished house, 2730 S. NEW HAMPSHIRE, near Washington and Vermont. Possession at once. Selling to settle estate. A good home or investment. $5000 cash. Can mortgage for $2000. Open for inspection every day.

FOR SALE—Attractive modern 5-room bungalow. Furnished, including piano. Well improved lot. Good location. Close in. $6000, terms. 1127 CYPRESS. Lincoln 429.

FOR SALE—Dandy mod. 5-rm. bung., beautifully furn. Snap at $5500. $2650 down. TASKER CO., 5219 South Park.

FOR SALE—4-RM. MODERN furnished bungalow, $3050; $650 down, balance terms. C. H. PAXSON, 530 W. Ninth st. 65851.

FOR SALE—$600 down, easy payments, furnished 5-rm. house, $1500. PHONE SOUTH 5115. 921 East Jefferson.

FOR SALE—9-rm. beautifully furn. house, good income, good lease. Will sell cheap. Leaving city. Owner, 2643 MAGNOLIA.

HOLLYWOOD— For Sale, Exchange, Wanted, To Let.

FOR SALE— BRADFORD LEAVITT, The "HOLLYWOOD HOME FINDER." Specialist in HOLLYWOOD HOUSES AND LOTS. Will be pleased to show you THE BEST BARGAINS. DIETZ-HARTWELL CO., 6718 Hollywood Blvd. 579395—578851. Evenings and Sundays—578010.

FOR SALE— A real buy, well located, close to Hollywood High. New 5-room bungalow, east front, good garage, lawn and flowers; hardwood floors throughout, built-in features, breakfast nook and plenty of closet room. This is your opportunity. Only $6500, $1500 down and $50 per month. NORTON & BUNCH, 6506 Hollywood Blvd. Phone 577485 and 578622.

FOR SALE— CORNER ON SUNSET NEAR WESTERN. 4-ROOM NEW FLAT, CEMENT EXTERIOR, TILE BATH, MAHOGANY TRIM. $24,000. BUY BEFORE PRICES ADVANCE. W. D. STEINMETZ, 5185 HOLLYWOOD BLVD.

FOR SALE—7-ROOM HOME, $4750. Situated in the hills, north of Elysian Park on paved road, cement walks, gas, electricity and strictly modern; near school, stores, car; of best construction, highly improved; lawn, shrubbery and rear of lot terraced. It comprises an ideal country home; $3000 under value. WICK & FLETCHER, 1131 N. Western ave.

FOR SALE— COURT OR APARTMENT SITE. 100x185 feet, unrestricted, north of boulevard on Cherokee. A close-in lot, the kind so hard to find. GARDNER & HARPER, 6654 Hollywood Blvd. Holly 545.

FOR SALE— BUSINESS CO. ON SUNSET BLVD. Near Western ave., large corner lot, has large two-story, two-family house, room to build stores, great future prospects and opportunity for some one with $16,500. A. H. POTTER, exclusive agent. 6912 Hollywood Blvd. Holly 403.

FOR SALE—HOME BEAUTIFUL. Large 10-room house in best part of Hollywood. 2-story stucco, all large rooms. Hardwood floors throughout. Large laundry in basement. Double garage, beautiful lawns and shrubbery. Price $23,000, worth $30,000, terms can be arranged. HOLLY 4260.

FOR SALE— A very attractive 5-room bungalow on one of Hollywood's best residence streets. $1000 cash, balance like rent. The price is only $7250. CALIFORNIA REALTY CO., 1724 Cahuenga. "We sell lots." 577710.

FOR SALE—$5000. A REAL BARGAIN IN HOLLYWOOD. 5 rooms nearly new colonial, lot 50x150. Beautiful mountain view near Western Ave. and Santa Monica Blvd. Terms. Call today. C. W. GRIFFIN REALTY CO., 711 N. Western Ave. Phone 59064.

FOR SALE— LOOK AT THIS. UNRESTRICTED LOT. Near New Hollywood Junior College, on Bronson. 50x135, $3500. See MR. HARRISON or MR. POWELL. 6201 Hollywood Blvd. Holly 2112.

FOR SALE—By owner, N. of Hollywood Blvd. Attractive 6-rm. bungalow, extra large living-rm., 3 bedrms., hdw. floors throughout, tile sink. 2116 CAHUENGA. Holly 2372.

FOR SALE—"SERVICE WITH SAFETY." To buy, sell, rent, insure, loan, build on HOLLYWOOD PROPERTY. —TAFT REALTY CO.— "We've Been Here Thirty Years." 5751 Hollywood Blvd. 59045; Holly [illegible].

FOR SALE—Beautiful lot on Poinsettia Place by owner. PHONE 23253.

HOLLYWOOD— For Sale, Exchange, Wanted, To Let.

FOR SALE— BEAUTIFUL DOUBLE BUNGALOW FURNISHED IN HOLLYWOOD. Very fine lot. Wonderful surroundings. Hardwood floors throughout and every modern convenience. Furniture the very best that can be bought. Owner now living on one side. Other side rented to satisfied tenant at $150 per month. WONDERFUL HOME AND INCOME PROPOSITION. PRICE LESS THAN IT COST TO BUILD. VERY REASONABLE TERMS. Located at 1821 N. Serendo. One-half block from Hollywood blvd. Open for inspection. Come out and see it. MR. CRUSOE, with RALPH W. BOYER & CO. (Exclusive Agents.) 534 Bradbury Bldg. Phone 11302. Evenings, 598064.

FOR SALE—CEMENT HOME, $12,000. An unusually well built handsome 8-room home, on beautiful Orange Grove ave. A few doors south of the blvd., with a 50x151 lot in fine lawn, flowers, etc. This place is worth more than we are asking for it. The window drapes made to order and pretty and dainty, they can be bought with the house at the cost price. The owner of this property has had to leave it suddenly, and we are authorized to sell on very easy terms and small cash payment if necessary. MRS. CLARICE MacQUARRIE, 6737 Hollywood blvd. Holly 538. Exclusive agent.

FOR SALE— A REAL HOME PLACE. Eight rooms, white and ivory enamel finish. Four bedrooms upstairs. One 14x28 downstairs. Fine condition. Hardwood floors throughout. Garage room for 2 cars, extra room for storage, chickens, etc. Gas furnace in large basement. Large automatic gas water heater. Fine lawn, flowers. Lot 60x135. Near foothills. Within one block of two car lines, near school. Fine neighborhood. $16,000. Terms if desired. Will sell all or part furniture. Dodge sedan, good condition, $1200. Telephone OWNER, 598545, for appointment to see property, or any agent. MARK W. SHAW, owner, 1844 Canyon Drive, Hollywood.

FOR SALE— HOLLYWOOD WAY. 5-room bungalow, completely furnished; large lot; good neighborhood, garage; fruit trees; must be sold today. Terms. Mr. Crusoe, with R. W. BOYER & CO., 534 Bradbury Bldg. Phone 11302. Evenings 598064.

FOR SALE— $25,000—Beautiful home and income. Best constructed new 12-r. duplex on one of the finest corners above Hollywood blvd. Built by day labor, under supervision of a prominent architectural designer. Latest unit system furnace heat, tile baths, showers, tile kitchen sinks, all large rms., fine porches, located in class A residential zone. See owner, 1900 CANYON DRIVE.

FOR SALE— NEW SPANISH BUNGALOWS. One 5-room and one 6-room bungalow, located at 6513 and 6527 Lexington, 1 block north of Santa Monica Blvd., between Wilcox and Seward, close to schools and car line. Open for inspection between 1 to 5 p.m.

FOR SALE—THE FINEST HOME. 8-room bungalow, south front lot, 50x150, on high terrace. Large living-room, 18x24. Mahogany finish. Well decorated throughout. 2 baths. Double garage. The upper can be finished if a larger house is needed. Price $15,500. MR. GARMAN, Holly 6567. LEWIS B. WOOD, 6001 Sunset Blvd.

FOR SALE—HOLLYWOOD INCOME. Owner says sell new double bungalow and duplex of 4 rooms and bath each for $14,500. Income $2400 year. $5000 cash, balance $100 mo. Showing 25 per cent on investment. This won't last long. HOLLYWOOD SECURITIES CO. Holly 2790. [illegible] Sunset.

FOR SALE— 10-UNIT COURT, BUILT OF HOLLOW TILE AND CEMENT; JUST NORTH OF HOLLYWOOD BLVD. INCOME $7300 PER YEAR. PRICE $58,000. W. D. STEINMETZ, 5185 HOLLYWOOD BLVD.

FOR SALE— $7900. 7-ROOM MODERN BUNGALOW. 2 bedrooms, breakfast-room, den, basement, garage, lots of fruit and flowers. In nice neighborhood, only block and half west of Western ave. See house and owner at 5632 FOUNTAIN AVE. Phone 12603.

FOR SALE—By owner, $24,000. Terms. New cream 2-story stucco 8-room house. Double garage at the Hollywood Foothills, 4 bedrooms, large closets, 2 tile baths upstairs. Spacious living-room, dining-room, breakfast room, kitchen, bath, downstairs. Basement, gas furnace, Humphrey heater. 1917 N. WILTON PLACE. Holly 2216.

FOR SALE—DOUBLE BUNGALOW, $7500. Four rooms each side, hwd., 2 laundry trays, double garage, only 3 months old. Near car, school, library. Terms. HAMMOND & ASHTON, 6647 Eleanor ave., 1 block south of Santa Monica, at El Centro. Phone Holly 3342.

FOR SALE— My new five-room English type bungalow, beautiful Los Feliz, North Vermont district. Hardwood floors, tile bath and sink, nook, fireplace, heating system, stairway, large attic, $6500, half cash. 4534 AMBROSE AVE.

FOR SALE—A year ago a lady bought a 50-foot lot on Serrano st., north of the blvd., intending to build. She now offers it for sale at the price she paid for it last year. FITZ, 57496.

FOR SALE—If you want to buy or sell property in Hollywood, why not talk to men who specialize in the same. Phone us. GIBSON-HESTON-GUERTIN. "Know Hollywood Real Estate." 6408 Hollywood Blvd. Holly 544 or 57895.

FOR SALE— TWO FINE LOTS, 100x135, NEAR SUNSET BLVD. UNRESTRICTED. PRICE ONLY $6500. FRED W. CARL, 5302 HOLLY BLVD. PHONE 598-302.

FOR SALE—New 5-room pink plaster Spanish bungalow, all modern conveniences; lawn and shrubs, lot 50x151, $9000; $1000 cash, balance terms. 1160 ORANGE GROVE AVE. West Hollywood, west of Gardner Junction.

FOR SALE—White plastered double bungalow, 4 rooms each side, double garage. Income $120 per month. Close in, 1 block from Hollywood Blvd. Price $10,000. OWNER. Phone 599546.

FOR SALE— TWO BUNGALOWS ON ONE LOT, PRESENT INCOME $75. PRICE $6500. FRED W. CARL, 5302 HOLLY BLVD. PHONE 598-302.

FOR SALE—A REAL BUY. Must go East immediately. Will sell my 6-room beautiful Spanish stucco bungalow, with or without furniture. This is a sure pick-up. See it at once. 6517 HOMEWOOD AVE.

FOR SALE— Choice lot above Hollywood Blvd. 50x150. Close to car. Only $4500. SEE MR. HARRISON or MR. POWELL, Holly 2112.

FOR SALE—New Spanish colonial bungalow; $2500 will handle; bal. terms; large lot; room for another bungalow; call 1214 N. HOBART. Ph. 59671. Let me show you this bargain.

FOR SALE—A beautiful 7-rm. bungalow and garage, furnished or unfurnished, party leaving city. $9000 unfurnished, $10,500 furnished, in fine condition. 4406 KINGSWELL AVE., East Hollywood.

FOR SALE—OR FOR RENT—BEAUTIFUL SPANISH BUNGALOW, CLOSE TO FOOTHILLS; SIX ROOMS, TILE BATH AND SINK; SPLENDID BUILT-IN FEATURES. THIS IS EXCEPTIONAL. 579037.

FOR SALE— BARGAINS IN SUNSET AND HOLLYWOOD BOULEVARD FRONTAGE. W. D. STEINMETZ, 5185 HOLLYWOOD BLVD.

FOR SALE—BY OWNER. Foothill home, furnished. Going East, must sell my ideal 5-room bungalow. Hardwood floors, built-in features, exclusive furniture. Fruit trees, cement drive. 4331 RUSSELL AVE. 597507.

FOR SALE—Double bung., 3 rms. each side, modern 3 rms. Cal. house in rear, all furn., ½ blk. Holly blvd. Big sacrifice to get $3000 cash. Bring deposit. 4409 FOUNTAIN, owner.

FOR SALE—Snap, beautiful Laurel Canyon, all modern 6-room stucco house, 2 sun porches, gas, elec., hot and cold water. Phone, etc. $4500 cash or terms. Phone HOLLY 779.

FOR SALE—WONDERFUL COURT SITE, 124x300, just south of Hollywood Blvd., can be bought at reasonable price and terms. KIRK & BUB, 1525 La Brea ave. Holly 2080.

FOR SALE— LOTS. 60x150, cor., East of University, $2150. 50x150, inside, E. of University, $1950. Take Western ave. car to 1044 N. WESTERN.

FOR SALE—$4000 will handle, new 6-room bungalow with patio. Large rooms. Most convenient location in Hollywood. 6413 FOUNTAIN AVE.

FOR SALE—Leaving, must sell unrestricted lot with house rear, rents $45. Central Hollywood. Price $4000. Phone HOLLYWOOD 6996.

FOR SALE— 6-room house; modern, wonderful view; level, 1 blk. from Holly car. $9000, terms. Wilshire 2588. [illegible]

TO LET—Modern attractive 4-room bungalow, $65 per month, at 1338 MILTON AVE., near Hollywood High School. 61334. Evenings Main 3136.

FOR SALE—Must raise $2500 by 15th. 6-room colonial, tile bath and sink. 1426 N. NORMANDIE, near Sunset. Worth $8000. Make offer. 598543.

FOR SALE—BIG 6-RM. CORNER. Arranged double. A-1 location. Sacrifice. $6500, terms. 6047 ELEANOR. Holly 3342.

FOR SALE—High-class restricted lot 60x160, in Hacienda Park, West Hollywood; fronts on Sunset Blvd. and De Longpre ave. Phone OWNER, 596951.

FOR SALE—$6500, beautiful new 5-room stucco, fine location and terms. Garage. Lot 50x136. MERCER REALTY, 6373 Holly Blvd. Holly 7650.

TO LET—RENTALS—SALES—LOANS. Call MRS. EPHLIN, Holly 334. 6509 Holly Blvd. I have my own car.

FOR SALE—Duplex, 5 and 6 rooms. Sacrifice. Easy terms. High ground. OWNER, 599181.

AUTOMOBILES, Etc.—Miscins.

Automobiles for Hire.

OWNER drives 7-pass. Nash, city and country trips. Reas. rates. VER. 444.

BUICK 7-pass. $1.50 hr. Prefer long time or distance, special rate. 24033.

WILL drive my new 7-pass. car, $1.25 per hour. SOUTH 6761-J.

1921 JORDAN, tonneau windshield. Owner drives. $2 per hour. VERMONT 577.

OLDS, new, owner drives, go anywhere; hr., day or month. WIL. 6598.

1919 7-PASSENGER Buick, lady driver, $1.50 hour up. Long trips preferred. 28476.

FOR HIRE—$1.25 per hour. Ford Sedan. Lady drives. Phone WILSON 53485.

FOR HIRE—Ford sedan, competent woman driver. TELEPHONE 597027.

Accessories, Parts, Equipment.

FOR SALE—New panel top for Ford car. 2964 W. PICO.

CARBON cleanser, racing drivers have used it. You can clean carbon out of motor and spark plugs in 3 minutes. Formula, $5. C. A. OSGOODBY, 33 S. Marengo, Pasadena, Cal.

ACME WRECKING COMPANY—BIG REDUCTION USED PARTS. Mail Orders Given Prompt Attention. 1184-56 S. MAIN ST., L. A., CAL.

FORD AUTO LENSES AT 50c a pair. LOS ANGELES GLASS CO., 111 S. Broadway.

Automobile Tires.

100 TIRES, like new, all sizes, $5 to $15 while they last. 1322 CENTRAL AVE.

TIRES & BATTERIES ON EASY PAYMENTS. CREDIT TIRE CO., 220 W. 9th. Bdwy. 651

Auto Painting, Top Work.

AUTOMOBILE painting in your own garage. PHONE W. 398.

Bodies, Beds, Seat-backs.

AUTO tops recovered and remodeled from $12 and up. 1127 S. OLIVE ST. WIDINER & BOGENHOFFR. Phone 13191.

TRUCK AND DELIVERY BODIES BUILT TO ORDER. 5714 S. MAIN ST.

MOTORCYCLES, BICYCLES.

1919 Twin Excelsior motorcycle, good condition, cash or terms. BROADWAY TUNNEL AUTO PARK, 320 N. Bdwy.

HENDERSON motor, 1918, equipment, fine shape. First offer of $75 takes this. Will trade. 838 W. 54TH ST.

ANGELUS Cycle & Supply Co., 317 S. Main. Pico 385. Repair specialists. Columbus bic.

HORSES, MULES, CATTLE, &c.
For Sale, Exchange, Wanted.

For Sale.

FOR SALE—Two fine Jersey cows of good heavy stock; fresh in 6 weeks; fine, gentle family cows. Call SO. 1731. Address 3430 E. 58TH ST., near Santa Fe. Call in forenoon.

FOR SALE—Some fresh 2 and 3-year-old Jersey and Holstein cows. Very gentle. Fine stock. Fresh heifer, $65. 3075 E. 1ST ST.

FOR SALE—Entire herd choice Holstein cows. Some fresh. Balance due to freshen shortly. PHONE 209704, mornings and evenings.

FOR SALE—Saddle horses, 4 gentle and well broke, price reasonable. Phone Gar. 2158. Call at ranch, 4224 GLASSEL AVE.

FOR SALE—Jersey-Durham cow, fresh 10 days. HOLLY 218.

WANTED—4 WORK MULES, $150. CALL PICO 2337.

FOR SALE—EXPERT HORSE AND DOG CLIPPING. 669 E. 7TH ST. PICO 417.

FOR SALE—25 choice milkers at Hicks & Harry ranch, El Monte. Phone VER. 1828.

FOR SALE—If you have a horse or cow to move, call PICO 417. 669 E. 7TH ST.

FOR SALE—3 horses. 21148.

POULTRY AND PET STOCK.
For Sale, Exchange, Wanted.

Poultry and Poultry Supplies.

FOR SALE—MR. CHICKEN OWNER

Best Scratch, $2.20; Mash, $1.90; Crack Corn, $1.95; Wheat, $2.40; Bran, $1.30; Rabbit Barley, $1.25. All other feed at reduced prices. AMERICAN FEED CO., 3657 S. Park ave. SO. 2148. Free delivery.

FOR SALE—500 collected white Leghorn pullets, 5 to 10 months old, McFarlan strain, heavy layers. Home all day. 1348 EAST VERNON. 280064.

FOR SALE—BEST SCRATCH, $2. BUTTERMILK MASH, $1.90. ACME FEED CO., 2055 S. VERMONT AVE. Phone 76089. Free delivery.

WANTED—All kinds of poultry. Will pay highest market price. Will call anywhere. WESTERN POULTRY CO., 2016 E. Seventh st. Phone 43229.

FOR SALE—500 1-yr.-old W. L. hens, just over moult, moving to city. Must sell. 2498 S. GARFIELD AVE., Alhambra.

FOR SALE—Diamond bronze turkey hen and Tom, for breeding. VERMONT 5606.

FOR SALE—Cornish Indian game cockerels, prize winners, half price. 3801 WINTER.

FOR SALE—125 White Leghorn pullets and yearlings, $1.25 each. 35 Anconas. 6816 S. FIGUEROA ST. 28027.

FOR SALE—Young White Leghorn laying hens and pullets. 252 W. 52ND.

WANTED—Poultry and rabbits, will call any place. I. M. BOSSON, Phone Main 3092.

Pigeons, Birds, Etc.

FOR SALE—BIRDS. Johnson's Bird Store. Most Exclusive and Artistic Bird Display in Los Angeles. Where birds are kept in healthy and sanitary conditions, sold at moderate prices.

Selected No. 1 grade imported trained Rollers. The song of these birds is entirely different to the No. 2 and No. 3 songsters. It is like one long sweet strain, as it consists of trained notes. We also have a fine selection of sweet singing Harts Mountain Warblers and English Norwich Canaries.

PARROTS. Just arrived, young talking and whistling African and Panama Parrots. Also Sun Bee and beautifully colored AVIARY BIRDS. Both foreign and domestic, before offering them birds for sale, they are kept at our Aviaries in Hollywood and thoroughly acclimated. Our cages of brass and enamel are of the best makes.

Try a package of our special seed mixture, and when your bird does not sing use Mack's Song Restorer. Don't FORGET we carry all bird sundries. 714 SOUTH FIGUEROA ST.

FOR SALE—L. M. GRIDER'S "BIRDLAND." Two Exclusive Shops.

Birds, Parrots, fish, dogs, cats, monkeys, seeds, foods, kennel supplies, cages, aquariums and plants—everything for cage birds and household pets.

DON'T FORGET

That we have a new manager, Harry M. Park, and all new clerks. This means courteous attention to every customer and visitor. 216 MERCANTILE PL. (just off Broadway.) 1301 CENTRAL AVE. (Take Central Ave. car.) Phone in your orders. Main 3431. Main 2169.

FOR SALE—Birds, puppies, kittens, monkeys, goldfish, all kinds and everything for them.

PETLAND. Has all the others advertised in a clean stock and lower prices. Open till 9 p.m. Saturdays. J. C. EDWARDS, 607 S. Grand ave. 14659. We deliver.

FOR SALE—Pigeons, racing homers, cheap. 157 W. 32ND ST. 21842.

Ducks, Geese, Turkeys.

FOR SALE—LOOK! TURKEY HEADQUARTERS. Live, Imperial Valley, corn-fed turkeys, any size. Will sell one or 100. Better get yours today. 4317 SOUTH PARK AVE.

FOR SALE—Trio brown turkeys for breeding, 2 yrs. old. Invite inspection. 457 N. LIMA ST. Sierra Madre.

Goats, Milch, Etc.

FOR SALE—1 REGISTERED BUCK. MUST SELL AT ONCE. $35. 6100 ROY ST. GAR. 1946.

FOR SALE—At stud. Toggenburg buck, service fee $2. Call and deliver, reasonable price. 1152 LAGUNA ST. Boyle 2428.

FOR SALE, OR EXCHANGE—Good goats. WIL. 4357.

Rabbits, Hares, Etc.

FOR SALE—6 12-compartment sanitary rabbit hutches, $12 ea.; 3 New Zealand bucks, $5 each. 121 WEST AVE. 30. Lin. 1317.

Dogs and Dogs at Stud.

FOR SALE—Pedigreed Airedale or wire-haired Fox Terriers, from the very best registered stock. Appointment, phone mornings or evenings. VERMONT 1293.

FOR SALE—Beautiful thoroughbred Collie puppies, eligible to registration. CARTER COLLIE KENNELS, 1040 Island Ave., Wilmington.

WANTED—Male pedigreed Airedale dog, about 8 months old. Call SOUTH 2890-M.

FOR SALE—Male poodles. 580007.

Cats.

AT STUD—Don Pancho (red.) 982 WEST EIGHTH. Pico 3872.

FOR SALE—Silver Persian kittens; best pedigreed stock. Ph. WEST 3260.

Wanted.

WANTED—Poultry, highest prices paid. Call anywhere. So. 2461. 1808 E. 22ND.

HOUSES—For Sale.

Miscellaneous.

FOR SALE—By owner, 5-room house with garage, well located, at right price, also 8-room with sleeping porch and maid's room, very attractive home, large corner lot. Phone SOUTH 4325.

FOR SALE—6-room house, lot 60x160, at 229 S. Serrano. See it and call me at [illegible] evening 57220. This property is unrestricted and ready for improvement.

FOR SALE—$1000 cash, $2000 security, $100 a month and interest, buy 4-room home on Kensington Road. Fine view. Phone 51045.

HOUSES—For Sale.

The following subdivisions will enable Times readers to more quickly locate the house they want to buy.

Miscellaneous. (Includes houses in all sections of Los Angeles.)

West and Northwest. (Includes all west of Main street, Jefferson street to Santa Monica Boulevard—Wilshire Westlake West Adams Pico Heights, etc.)

South and Southwest. (Includes all south of Jefferson street and west of Main—Vermont Square Manual Arts Angeles Mesa Goodyear District, etc.)

East and Southeast. (Includes all east of Main street and south of Mission Road—Boyle Heights, Huntington Park etc.)

North and Northeast. (All north of Mission Road and Elysian Park — Highland Park, Garvanza, Glassell Park, East Los Angeles, etc.)

Furnished Houses. (Includes furnished residences For Sale in all parts of Los Angeles.)

Miscellaneous.

FOR SALE—

YOU FIND VERY FEW bungalows with two baths, but we have two pippins this week, both new and too good to describe.

If you want a bungalow where you can keep a maid, ask for Mr. Stern. No signs on these places.

THIS AFTERNOON drive out Beverly Boulevard to the southwest corner of Gramercy and look at the seven-room, three bedroom bungalow, and have Mr. Archer show you through the house, and consider the future of the location.

You'll leave a check with Mr. Archer,—because the price is right. Open until five o'clock.

A GOOD ONE, and on a lot worth $4250, a new square colonial house of eight light and airy rooms, on a beautiful restricted Wilshire street. Fine lawn and flowers, basement furnace and two-car garage. No signs. Owner confides in us that he must sell this week. Ask Mr. Stern.

CALL MR. THRELKELD and ask him to show you a wonderful home on Manhattan for only $15,500, that has everything you can ask in a home if you were building it yourself, and the location is ideal and the view superb.

$45,000 FURNISHED, and Uncle Sam appraised it for inheritance tax at $52,000. A beautiful, palatial residence of ten rooms and sleeping porch, in the very "Heart of Wilshire," and finished in African mahogany and ivory.

Four Master bedrooms on second floor with two baths and shower. Home is exquisitely furnished, one rug cost $8000. The owner has ample means and recently inherited this property and has no use for it. It is not a forced sale, just a case of where he doesn't want to be bothered, and is offering the property for about half its real value. No phone information. Call at our office, or telephone, and we will arrange to show you.

BURTON & CO., 515 South Western Ave. 508570. 569262. 569296.

FOR SALE—

NEW 2-STORY PLASTER HOME. OPEN FOR INSPECTION FROM 1 TO 5 P.M. DAILY.

830 S. IRVING BLVD.

A paved street of beautiful homes. Lot 75x170. In the real Windsor Square Tract.

Restrictions of the highest class. Do not expire until 1961. This is the finest residential district in the city and the highest street in the entire Wilshire section.

Built of the best plaster construction, beautiful English architecture. Contains 9 rooms and an upstairs sunroom in addition to 3 bathrooms, and an entrance hall. Decorations are in oil throughout. Basement with gas furnace, double garage. This price is under $25,000, and we honestly believe it is the greatest value offered today. For further information without obligation call or see our Mr. McCarty at our Wilshire office, Wilshire and Vermont, or telephone Wilshire 1464.

FRANK MELINE COMPANY, Wilshire Blvd. at Vermont. Realtors, Builders, Insurance. 9 Offices.

FOR SALE—

$8750. OWNER WILL SACRIFICE THIS MODERN SEVEN-ROOM FULL TWO-STORY RESIDENCE LOCATED ON HIGH GROUND OUT HOLLYWOOD WAY. MAGNIFICENT VIEW; EAST FRONT. LOT 50x128 TO AN ALLEY. LARGE LIVING-ROOM WITH OPEN FIREPLACE, COSY DEN, ATTRACTIVE DINING-ROOM, LARGE KITCHEN, SCREEN PORCH WITH TOILET, THREE LOVELY BEDROOMS UPSTAIRS, ONE BATH; GAS FURNACE IN BASEMENT, GARAGE. IN FACT IT IS TRULY A COMPLETE HOME WORTH $11,000. WILL SELL FOR $8750, $3000 CASH, BALANCE 7 PER CENT. GIVE NAME AND PHONE NUMBER. ADDRESS C, BOX 34, TIMES OFFICE.

FOR SALE—HOLLYWOOD SNAP.

Dandy 6-room bungalow in Hollywood for $6400. New, modern and up-to-date. Look at all the Hollywood bungalows you can find up to $7500 and then let us show you this place. We believe the comparison will be in favor of the house we are offering. $2500 cash will handle. This is a Hollywood location at a south-west price. Let us show you. No harm done if it doesn't suit you.

R. C. P. SMITH SYNDICATE, 1005 Baker-Detwiler Bldg. Phone 14418.

FOR SALE—THE FRANK MELINE COMPANY, 144 S. Western Ave.

$7850. Very attractive Spanish bungalow, 6 rooms, 2 B.R., tile bath. East front. Splendid location. To inspect call Mr. Struble, 567872.

THE FRANK MELINE COMPANY, Realtors, Builders, Insurance. Seven Offices.

FOR EXCHANGE—A SNAP. A bargain in S. Pasadena, 2 lots, 50x150 each, with good 6-room house. Must be disposed of this week at a sacrifice. Small incumbrance. Any reasonable offer considered.

J. R. Biggins or B. H. Janman, with V. E. STOCKWELL, 304 Grant Bldg. Tel. 11958.

FOR SALE—NEAR WESTLAKE PARK. $4800. $4800. $4800. Modern 5-room bungalow, 1 year old, hardwood floors, built-in buffet, fireplace, breakfast nook, 2 bedrooms, front room, dining-room, kitchen. Lot alone worth the money. Only $1800 to handle. Balance payable $30.50 month.

WESTLAKE REALTY COMPANY, 668 S. Alvarado. 51132.

FOR SALE—Sacrifice sales, 7 rms. on blvd. S.W. Classy bung. Strictly modern. 5-rm. Cal. house. Splendid location N.W. High lot on car line. Only $1800. $350 cash.

5 rms. new, thoroughly mod. S.W. Must be sold. $4200; good terms. Large lot, fruit trees. HARN BROS., 300 Delta Bldg. Pico 4625.

FOR SALE—$4750. 1-3 acre ground, 100-ft. fronting on Monterey Road, magnificent view of mountains, surrounded by beautiful estates, with (or without) 4-room house, painted to suit buyer. $4750, $900 cash. Large lot if desired. 5064 ECHO ST., near East Ave. 46, Highland Park.

FOR SALE—Location and beauty combined in this 5-room new colonial home in the southwest. 1 blk. from 2 car lines. Only short distance to fine school. $6750, $1500 down. Call Mr. Heydenberk, with AVERILL-WEYMOUTH CO., INC., 725 So. Olive st. Realtors. Bdwy. 8048.

FOR SALE—A home of 5-r., 1½ acres of land. Beautiful surroundings. View of city and ocean and only 20 minutes to Broadway. Owner leaving on long trip. Price only $23,000. At least $5000 down. Call 2514 W. 54TH ST.

FOR SALE—SACRIFICE. 5-ROOM BUNGALOW INCL. FURNITURE. Lot 100x150. Small payment down, bal. like rent. This is a bargain. Open Sunday. LIN. 1142. 31251.

FOR SALE—Cozy 4-room house and garage on hilltop, beautiful view; easy access to 2 car lines. $1900; $400 down, $20 monthly, including interest. MacGILLIVRAY, end of Edendale car line. Wil. 4592.

FOR SALE—A bargain, 5-room house on large lot, all improvements, $2100, $500 cash, balance easy terms. 4855 NAVARRO ST.

FOR SALE—West Adams district, beautiful 7-room bungalow, modern, A1, $7900. Further information, call 71814.

FOR SALE—Terms, 16-room house, 4 apts. Furnished or unfurnished. Paying good income. Corner lot, 55x160, 15 minutes from Broadway and First. M. LLOYD, 1320 South Ardmore.

HOUSES—For Sale.

Miscellaneous.

FOR SALE—BEAUTIFUL ITALIAN BUNGALOW. 1001 THIRD AVE. OPEN FOR INSPECTION 1 TO 5.

5 LARGE ROOMS, CORNER LOT. Call there or our Wilshire Office, Wilshire blvd. at Vermont, or tel. Mr. Walter P. Hubbard, Wil. 1464. Evenings Wil. 225.

$17,500. UNDOUBTEDLY WILSHIRE'S GREATEST BARGAIN.

WHITE PLASTER, 2-STORY HOME OF 10 ROOMS, 5 BEDROOMS AND 3 BATHS. Two of which are elegantly tiled; third bath is the maid's, and that has tiled floor and tiled-in tub. Wonderful covered front porch.

The center hall, living-room and dining-room are finished in solid mahogany; hardwood (oak) floors throughout; open staircase; four spacious family bedrooms, two are 16x18; most wonderful white kitchen, all wall space tiled. Extra-large breakfast-room. Basement with gas furnace; lot 60x170; double garage; this is a real bargain. At least $2500 under a comparative offering. Call or see MR. McCARTY, Wilshire 1464. Wilshire and Vermont.

$20,000, WITH $6000 DOWN. Mariposa ave., just north of Wilshire blvd., on high ground. A 2-story house on lot 70x150; the first floor contains very large living-room, sun parlor, breakfast-room, dining-room and kitchen; second floor, 5 bedrooms with 2 tiled baths. Third floor 2 bedrooms and billiard-room. Double garage, gas furnace, Ruud heater; large porch; this is a very fine home, situated on one of Wilshire's finest restricted avenues.

Where can you find another home like this for the money? Must be seen to be appreciated, which insures no obligation. Phone Mr. Childs, Wil. 1464; evenings 56269.

FRANK MELINE COMPANY, Realtors—Builders—Insurance. 9 Offices. Wilshire blvd. at Vermont.

FOR SALE—OPEN TODAY, 2 TO 5.

THREE NEW BARGAINS IN WILSHIRE.

By builder and owner, new Spanish villa of 7 large rooms, two baths, double garage, 85-foot frontage. Special terms this week. Open 2 to 5. 945 THIRD AVE.

Corner sacrificed. 8 rooms in white cement, all one floor. Priced $2000 less than cost of lot and construction. Almost new. Wealth of flowers and shrubbery. Maid's room and bath. Open 2 to 5. 991 THIRD AVE.

Most for the money. Seven-room colonial bungalow with tiled bath, 60-foot frontage, the equal of any $11,000 home in this beautiful section, REDUCED to $9850 on terms. Open 2 to 5. 980 THIRD AVE.

Clip this. Look them over. Call 667-40 for auto service or further details. C. C. BATTELLE, 356 S. Broadway.

FOR SALE—Only $4200 for this splendid 6-room bungalow, $2200 cash; fireplace, breakfast-room, washroom, all built-in features; new; lot 50x150; fine mountain view; a good buy.

SOUTHWEST. A Sacrifice. Only $3500, $1000 down, for this good substantial 6-room house, on W. 56th st.; new; lot 50x130; act quickly; this will sell; it is real value.

GRAHAM & WHITE, Bdwy. 369. 529 Citizens' Nat. Bank Bldg. Sunday Phone 558973.

FOR SALE—HUNTINGTON PARK and WALNUT PARK offer to the homeseeker all the desirable advantages of a close-in suburb. This desirable property is still obtainable at values that are not inflated and our large listings and ten years' experience in this section will be of value to you in the selection of a home site.

E. R. LOWE, 131 So. Pac. Blvd. Huntington Park. 29595.

FOR SALE—6-ROOM BUNGALOW. 147 N. HOBART BLVD.

BEAUTIFUL BUNGALOW, only 1 block FROM HOBART BLVD SCHOOL and STORES, containing LIVING-ROOM and DINING-ROOM, FURNISHED in MAHOGANY and old ivory. 3 lovely BEDROOMS. Tiled bath and kitchen with breakfast nook. Lot 50x150. This is a real buy as the owner has gone into a new business and NEEDS MONEY NOW.

FOR SALE—HERE IT IS. Wilshire's greatest bargain, near Wilshire Country Club. Only $8500, worth $12,000.

Beautiful stucco bungalow, 3 bedrooms, tile bath, east front lot, other rooms very large; garage and shrubs. See this for real value.

SHELDON SALINGER & CO., 338 S. Western ave.

FOR SALE—Beautiful colonial bungalow, 267 N. GRAMERCY PL., in heart of Wilshire district, 7 rooms, 4 bedrooms, tile bath and shower, also maid's bath; hardwood floors throughout, inlaid linoleum in kitchen; garage and laundry outbuildings, each 12x18, connected by pergola; aquarium in yard; beautiful corner lot, shrubbery and lawn, complete in every detail. Open for inspection 9 to 12, otherwise key next door. Terms.

FOR SALE—331 S. MARIPOSA ST.

WILSHIRE DISTRICT.

$25,000, CASH OR TERMS.

Fine, well-constructed, 10-room residence. Ideal location. Electric elevator, modern furnace, two large bathrooms upstairs, walnut, mahogany and quartered-oak interior finishes. Ready for occupancy. Appointment for inspection. Call A. O. OVERELL, Main 684.

FOR SALE—BEAT THE LANDLORD.

New 4-room bungalow on large lot, 50x174; gas, water, electricity, good streets, new improved district located southwest near yellow car line. Priced for quick sale, $2240. Small cash payment and balance $25 per month, including interest and taxes. Phone Main 5647, let MR. BUZARD show you this bargain today.

FOR SALE—BY OWNER. Beautiful 7-room stucco colonial bungalow. Beautiful lawn and shrubbery, garage, cement driveway. High and sightly. Improvements right up to the moment. $2000 cash will handle. Balance terms. Phone after Sunday, PICO 2870 or call at 306 Marsh-Strong Bldg. Would sell furnished.

FOR SALE—OWNER'S SACRIFICE. An ideal 8-room home, living-room, 18x24 ft.; dining-room has very unusual buffet, open on patio with wonderful view of mountains. 3 bedrooms, sewing room, tile bath and sink. Large breakfast room, h.w. floors throughout. Double garage. Good lawn and shrubbery. Price $12,000, $5000 cash will handle. See Sunday, 5026 ANGELES MESA DRIVE.

FOR SALE—Location makes this home a wonderful bargain for $5000. $3500 down. 1 blk. from Western and Santa Monica Blvds. 7-room colonial, hardwood throughout, ivory finish, 3 bedrooms. Must be seen to be appreciated.

Call Mr. Heydenberk, with AVERILL-WEYMOUTH CO., INC., 725 S. Olive st. Realtors. Bdwy. 8048.

FOR SALE—Beautiful home in foothills of Eagle Rock on quiet street 30 min. from business center of L. A. Eight splendid sunshiny rooms and sleeping porch. Near Occidental College, 1 block from car. Grand view of hills and mtns. Furnished or unfurnished. 126 EAST PALM AVE. Call any time except Sunday.

FOR SALE—Must be sold at once, 2 7-room houses and double bungalow, 2 garages, modern in every way, tile baths and showers, place is one year old, nice lawn and shrubs, mountain view, lot 65x135. Income $230 month. Price $16,000, $6000 cash, balance like rent. 725 LILLIAN WAY, Hollywood. Phone 557716.

FOR SALE—$5500, $1500 cash, $50 month. 1½-story house, 6 rooms, improvements, on high knoll, fine view, many fruit, other trees; 2 big lots, on corner near car, close in. Edendale car to end of line; call at 2301 Alessandro. No agents. Mrs. Shahill, Wilshire 4022.

FOR SALE—Splendid 8-room, 2-story, with maple floors throughout. Good furnace and basement. Garage. Fine orchard of 96 bearing assorted trees. Well located and worth $10,000. Will sell $6500. Call at 116 SO. PACIFIC BLVD., Huntington Park, or phone So. 5200-W, except Sundays.

FOR SALE—$10,250. $2000 CASH. BALANCE EASY TERMS. 9-room house, north of West Adams and west of Western. 4 bedrms., 2 sleeping porches, double garage, lot 75x130, fruit trees, etc. Courtesy to agents. PHONE 11271 for appointment.

FOR SALE—Save $1000, 2 lots and 6-room house plastered, newly finished in ivory and white enamel throughout; 3 Kohler bathroom pieces; beautiful electric fixtures; everything modern; $4500; how much cash have you? Phone GAR. 2309. Call between 6 a.m. and 8 p.m.

FOR SALE—BEST BUY IN ANGELENO HEIGHTS. Wonderfully well built house, 12 rooms, hardwood floors, double plumbing, easily made suitable for 2 flats, double garage, with rooms above, large level lot. Come and see for yourself. Inquire 1079 KENSINGTON ROAD. 51624.

FOR SALE—5-room cottage, garage, basement, flowers, lawn and fruit trees. Good neighborhood, neat and clean. Must be seen to appreciate. Close to street cars. 282 E. 43rd St. Leaving city, will sacrifice for $4500, easy terms. See DUNMIRE, 3705 Maple Ave.

FOR SALE—Cozy 4-room cottage, Rose Hill district, cost me $2800. Am leaving city, and will accept $2400 and throw in furniture, $500 cash, $20 month. RICE, 3191½ S. Hill. Pico 5062.

HOUSES—For Sale.

Miscellaneous.

FOR SALE—HOLLYWOOD.

Reduced to $25,000; easily worth $30,000; one of the most desirable homes in California; 9 rooms and sleeping porch clear across house; wonderful scenery; lot 65x150; double garage; most happy and harmonious color scheme on walls and woodwork; two baths; really the last word in a home. If you appreciate art, scenery, arrangement and location, this will satisfy you. Not a house, but a home.

WILSHIRE DISTRICT. Artistic 8-room, 2-story stucco, on beautiful Van Ness; 3 bedrooms, sleeping porch, 2 baths, strictly up-to-date; one of the finest corners in city; 6th st. car service; lot 67x216; will take $23,000 if sold before Nov. 20. See this at once.

WILSHIRE DISTRICT. This beautiful 2-story home on 3rd ave., 10 rooms, 4 bedrooms; lot 60x135; sleeping porch, 2 baths and additional lavatory; everything strictly up-to-date. If you want real value this will not disappoint you.

HILLCREST DRIVE. Wonderful double bungalow, five rooms each; income $200 a month; few pieces of property in city like this; splendid construction, good material, good workmanship; the last word in paper, woodwork and arrangement. If you want a home, scenery and income, here it is.

WILSHIRE DISTRICT. Only $18,500; will cost $22,000 to duplicate; 8 rooms, 4 bedrooms, sleeping porch, 2 baths, cement basement, all hardwood floors, all built-in features, double garage; lot 50x150; this is one of the best arranged, most convenient homes in the city; a real buy.

GRAHAM & WHITE, Bdwy. 369. 529 Citizens' Nat. Bank Bldg. Sunday Phone 558973.

FOR SALE—I HAVE 30 HOMES UNDER CONSTRUCTION—ALL STAGES. Consists of concrete foundation, novelty siding, polished oak floors in living-room and dining-room, plastered throughout, keystone drainboards, built-in cupboard in kitchen, hood over stove. Chain lighting fixtures, No. 1 Pacific bath, toilet, lavatory and sink; hot and cold water pipes to all fixtures. Crushed brick or stone roof, 2 coats of best outside paint, cement walk. Lot 40x130 to alley. On high, sightly ground. Sidewalks, curbs and rock-surfaced street paid for.

TOTAL PURCHASE PRICE, 4 ROOMS AND BATH, $2650. 5 ROOMS AND BATH, $2750.

TERMS EASIER THAN RENT.

To see these homes drive out S. Main to 114th, turn west 1 block to property; or take Moneta-Manchester car to Homeward ave. (5c by book,) walk South 1 block to tract office. L. W. COFFEE, 408 Grosse Bldg. Phone 65167.

FOR SALE—A NEW 2-STORY, 8-ROOM RESIDENCE IN NORTH WILSHIRE DISTRICT. ONLY $10,000. WORTH $12,000. $10,000.

Circumstances force us to sell our home. We have asked $12,000 and it is worth it, but to sell quickly will sacrifice for $10,000. This place is finished in mahogany and old ivory. Tiled bath, tile sink, automatic water heater, selected white oak floors; double garage, lot 160x50 to 20-foot alley. If you are in the market for a home you will buy this on the spot. It is positively a bargain.

CALL 54480 FORENOON, FOR APPOINTMENT. NO AGENTS.

FOR SALE—Beautiful seven-room bungalow at 1233 Berkshire avenue, Los Angeles. Beautifully located in restricted district. Three sleeping rooms, extra toilet, furnace in basement.

Lot 75 by 150, has lawn and shrubbery. Home is well furnished and will sell for $12,000; mortgage of $5000, can be increased if desired. Will accept good high grade car of standard make in trade at fair valuation.

Call or write ROBT. E. BROWN, 207 E. Fifth st., Santa Ana.

FOR SALE—SMALL CASH PAYMENT.

New home just being completed, in a highly restricted district in the Southwest, consisting of four large rooms, all hardwood floors, tiled bath, Pullman breakfast nook and beautifully finished throughout. Garage, lawn and shrubbery. Balance like rent. Phone MR. WAGES—60127.

FOR SALE—GREATEST SACRIFICE IN LOS ANGELES. Most attractive, artistic decorated and best built 11-room home in L. A., located at 500 S. Oxford st.; must positively be sold in next 10 days; this house built for home and required over 1 year to construct; valued at $60,000; make me an offer. See me today on premises. Ask for MR. McCORMICK (Owner.)

FOR SALE—IF YOU DON'T, SOME ONE ELSE WILL buy these wonderful bargains. 5 rms. and bath, 3 lots, $4500, $500 down. 5 rms., screen porch, $3250, $800 down. 7 rms., lot 100x190, $8000, 2700 down. 6 rms., furnished, $6500; terms. New double bungalow, $8500. Good income and terms. 5102 SOUTH MAIN.

FOR SALE—Sacrifice, a snap Hollywood way. 2-room Calif. bung., 12x20, just finished; worth at least $1500. 20 per cent discount for all cash, making price $1200. Lot 40x125 ft. Fine view. Go out Sunset Blvd., turn north at Sanborn Junct., 4 blocks to 2021 HYPERION AVE. Phone owner, J. A. VAN FELT, 10082, from 2 to 6 p.m.

FOR SALE—By owner, $1250 down, bal. $50 per month. Price $5250, 5-room stucco Spanish type bungalow, 4 hardwood floors, automatic heater, all built-in effects; large lot 40x143; garage and side drive. Will be there all day Sunday, 529 WEST 60TH. Main 6379 week days only.

FOR SALE—OWNER must sacrifice 2 new modern bungalows; no reasonable offer refused. One on lot 50x175; the other 50x180. $12 and 803 Adelaide ave. Take So. Pasadena car to Grand ave., walk 1 block east to Adelaide ave. Phone MAIN 7374, Apt. 213.

FOR SALE—$5250. 5-ROOM NEW COLONIAL BUNGALOW. Hardwood floors, all built-in effects, close to Western Ave., Wilshire district. 567170. 626 N. WESTERN. Eve. Holly 1997.

FOR SALE—$4500; $1000 cash; 6-room bungalow, off Huntington Drive, South Pasadena, 3 bedrooms, lawn, rose garden, fruit trees, 50x150, balance $40 monthly. See this. GOODALE & McBURNEY, 420½ S. Hill. 12543.

FOR SALE—One of the best 75x140 foot corners in city with good 10-rm. house, 6 bedrooms. Can be turned into high-class income property, $16,000 takes it. Immediate possession. 1208 ARAPAHOE ST. 53915, Cora Nettins Hummel.

FOR SALE—WILSHIRE DISTRICT, Beautiful 9-room house, 2-story frame, built-in features, 2 fireplaces, garage with driver's quarters, furnace in basement. Price only $12,000.

WESTLAKE REALTY COMPANY, 668 S. Alvarado st. 51132.

FOR SALE—5-room modern bungalow and garage. Hardwood floors throughout. Breakfast nook, basement. Very attractive. Excellent location in Walnut Park. $1500 cash, bal. $50 per mo. $5500. MR. CANDEE, 288496.

FOR SALE—By owner, colonial house near completion; 5 rooms and breakfast nook; hardwood floors, built-in features, tile bath and sink; garage, sewers, etc. Cash or terms. 4600 5TH AVE. Ver. 914.

FOR SALE—Near Washington and Normandie, 6-rm. bung. Fine condition. Lot 50x150. Price $6000; terms. Phone WEST 4277.

FOR SALE—Bargain; owner must sacrifice $1500 equity in 5-room corner bungalow, restricted neighborhood. Must sell this week. Make offer. 1259 W. 70TH ST.

FOR SALE—Bargain, 7-room, two-story house, Highland Park, fruit trees, garage, nice street. Price $4750, $1500 cash. W. E. GREENE, 319½ S. Hill.

FOR SALE—64th, off S. Main, must sell, 2 houses 5 rooms, nicely furn. 4-room house in rear, income $80, price $5200; terms. Owner, GARV. 1874.

FOR SALE—6-room modern house, close in, large terraced lot. Beautiful mountain view. For quick sale, $9250. 1124 LA VETA TERRACE, near Sunset Blvd.

FOR SALE—A bargain 6-room house in Westlake district, $7000, $2500 cash, bal. straight mtge., 3 yrs., 7 per cent. You should double your money on this. 14134.

FOR SALE—10-room modern house, lot 40x146, near Grand and First. Reduced from $14,000 to $9000; $2000 cash and payments. 301 BRYSON BLDG.

FOR SALE — Have that home built now, we are practical builders and furnish plans and money. BUILDERS' FINANCE ASSOCIATION, 414 Laughlin Bldg. 66050.

FOR SALE—Will take your Liberty bonds. 5 rooms, strictly modern bungalow; lovely corner, garage, trees, flowers. Owner, 6500 ELGIN ST. Garvanza 1715.

FOR SALE—8-ROOM BUNGALOW. $12,000. 212 S. MARIPOSA. WALTER, 816 S. MAIN.

FOR SALE—NEW 4 ROOM HOUSE, GAS, WATER, ELECTRICITY, $1900, PART CASH, EASY MONTHLY PAYMENTS. INQUIRE 2801 GLEN EDEN ST. Owner.

FOR SALE—By owner. High-class Wilshire bungalow, 4 bedrooms. 849 WESTCHESTER PLACE. W. 11th car.

FOR SALE—Bungalow, 5 rooms and bath, hardwood floors. Open fireplace. Call 920 W. 79TH ST. Phone 61937.

FOR SALE—6-room modern bungalow, 50x150, garage, fruit trees. 686 N. HOBART BLVD. Holly 3172.

FOR SALE—My home 7 rooms and large sleeping porch. Garage and workshop. 31029.

FOR SALE—YORK BLVD. PROPERTY—See owner at 4437 YORK, about his partly furnished cottage, Snap at $2950. Terms.

FOR SALE — 6-room bungalow, hardwood floors, garage, cement floor and run, lovely home and good buy for quick sale. 2823 W. AVE. 34. Phone 59029.

FOR SALE—Cheap, by owner, new bungalow, 6 rooms, bath, breakfast nook, H.W. floors throughout. 2435 CRENSHAW BLVD.

FOR SALE—6-rm. well built modern bungalow, nicely furnished; garage. 1266 E. 50TH, $2000, balance $50 mo. OWNER.

SPECIAL NOTICES.

Miscellaneous.

FOR SALE—Exceptionally attractive 5-rm. colonial bungalow, 50x140, h.w. floors, 4 large closets, south front, 3 fine walnut trees. $6800; $1500 cash, balance monthly. OWNER, 2-1 Olive, Walnut Park.

FOR SALE—2 lots 80 feet frontage. 6-room modern bungalow and garage. $4800. $1250 cash, terms on balance. WAGNER, 4601 MONETA.

FOR SALE—A bargain, $6500, an 8-room modern house, partially furnished, near schools, churches and park. Half cash. Early possession. 503 S. HANCOCK.

FOR SALE—$4350. New 5-ROOM BUNGALOW—Just completed; garage, cement drive; fenced; linoleum in kitchen & bath; shades. Terms. Open Sunday. CALKINS, Lin. 1142.

FOR SALE—6-room house, all hardwood floors, corner lot. Good garage, fruit and rose garden. Call SOUTH 5806.

FOR SALE—Sacrifice, indeed, new house, 2 lots, $850 all. 354 W. ELM ST., near Oleander street, Compton, Cal.

FOR SALE—Modern 5-room bungalow. 558 S. BREED ST., Boyle 4063.

FOR SALE—Owner. Double bungalow, cheap. Good income. 74690. 1851 W. JEFFERSON.

West and Northwest.

FOR SALE—WEST WASHINGTON ST. PROPERTY.

SURE TO ADVANCE. Buy while prices are low. Following listings. Every one a bargain. Call and we will be pleased to show them.

SOLD ON EASY TERMS.

6-room real home, Buckingham Rd.	$8500
6-room beautiful bung. West Blvd.	$7000
7-room bung. very roomy, on Rimpau near Adams	$6950
4-room furnished bung. W. Adams and 31st	$4750
4-room bung. New. Only $650 cash	$3250
4-room and garage, not quite finished. Cash price	$2200

SPECIAL. New double bungalow on W. Washington, 4 and 4 rooms and double garage. Only $5000 cash. Price $12,500.

BURTON & PREST, REALTORS. 4705 West Washington st. Call, too busy to answer phone.

FOR SALE—Double bungalow, Spanish design with stucco finish and private porches. Hardwood floors, tile baths and sinks, shower baths, French windows and doors. Built-in effects, mirrors in bedroom, doors and buffet; writing desks, book-cases, large bedroom and closets, handsomely paper, costing $3 bolt; floor furnace, double garage with cement floor and run; lawn sprinklers. If anything could be added to make it more complete we would do so. Others asking $11,000 to $14,500; our price $9850, with only $3000 cash, balance terms, or allow 7 per cent off if $6000 is paid. See us for single or double bungalows. WM. JOHN & CO., 4167 Washington Blvd. 67982.

FOR SALE—OWNER OFFERS 7-ROOM COLONIAL BUNGALOW, $9500.

Drive out West Washington, look at 2802 Wellington Road, near La Fayette Square. Fine restricted neighborhood. 7 large rooms, drawing room, sun room with wall bed, breakfast-room, instant water heater. Corner lot, garage. Equal to homes priced as high as $14,000. Price $9500, ½ cash.

FOR SALE—MODERN 7-ROOM BUNGALOW IN BEAUTIFUL ANGELENO HEIGHTS. CLOSE IN. HARDWOOD FLOORS. OAK FINISH, HAND FRESCOED CEILING. LARGE TILED BATHROOM WITH SHOWER. 3 CEMENT PORCHES, CEMENTED CELLAR WITH FURNACE, RUUD WATER HEATER AND CEMENTED COAL BIN. LARGE CLOSETS THROUGHOUT. FRONT AND BACK LAWNS, FLOWERS, FRUIT TREES. DOUBLE GARAGE, CEMENT DRIVEWAY. FOR SALE BY OWNER. 557177. ADDRESS 1422 CARROLL AVE., CITY.

FOR SALE—WE MUST SELL our beautiful 9-room 2-story residence. It has a remarkable downstairs finished in solid mahogany. Upstairs 4 master bedrooms and 2 sleeping porches, 2 baths, ivory finish, oak floors, cellar and furnace, double garage. This is high-class property, ideally located. Nothing like it for the price asked in Wilshire. Will take $15,500. Call my agent if interested.

THE MOBARRY CO., 649 N. Western ave. 4697—Hollywood—4699.

FOR SALE—WILSHIRE BARGAIN. Beautiful 7-room colonial bungalow, almost new, with unobstructed view of mountains and district. Hwd. floors throughout, large tile bath and shower. A buy at $8250, with $2000 cash. Call A. J. Henderson, Holly 1383, or 59170.

C. S. ALBRIGHT CO., 5910 Hollywood Blvd.

FOR SALE—Home and Income, Hollywood way; beautiful home on high ground, consisting of 1 flat containing 4 rooms and bath, 1 3 rooms and bath, double garage; lawns and shrubbery. $2000 cash required, balance part of rentals. JAMES HASTINGS, 710 New Pantages Bldg. Pico 283.

FOR SALE—LARGE 9-ROOM HOUSE. 5 bedrooms, 3 sleeping porches, 2 baths. Fine location for rooming purposes, or could be converted into duplex. 2 doors from 5-minute car service, and a sacrifice if sold by Nov. 17. J. A. EDMUNDS, 719 N. Western ave. Holly 6395. Evenings, Holly 2886.

FOR SALE—BY OWNER. RESIDENCE AT 2317 WEST BOULEVARD. Consisting of living-room, dining-room, music room with disappearing bed, 2 bedrooms, breakfast room, kitchen, bathroom, 2 outside detached sleeping porches and garage for 2 cars. Price $9000. Phone MAIN 6126 week days, or evenings West 5067.

FOR SALE—Have an income Pico Heights; owner old; must sacrifice; large house; 4-family apartments; income $100 per mo., besides 4-room apartment furnished; large lot; 2 garages; fruit trees; flowers; only $2500 cash required, balance $75 per mo. This is your opportunity; act quick. JAMES HASTINGS, 710 New Pantages Bldg. Pico 283.

FOR SALE—$20,000. TO CLOSE AN ESTATE. 10-room house, three baths, hardwood floors, double garage, with storage room above; large lot, 74x178; no vacant lots near. Representative on premises. 1409 MANHATTAN PLACE, L. A.

FOR SALE—$8400. 585 N. Larchmont Blvd., new six room Colonial bungalow, large living-room. East front, three large bedrooms, tile bath, kitchen with nook. Automatic water heater, best grade ¾ inch oak floors. West Sixth car to Clinton ave. Owner at 617 Larchmont Blvd. HOLLY 3642 or 597382.

FOR SALE—OWNER'S SACRIFICE—$5700.

Best offer takes my newly decorated, 8-room house, Hollywood way; 15 minutes to town, on either car line; garage, cement drive. Fruit trees. Pay $2000 and move in. Bal. like rent. PHONE 52659.

FOR SALE—WILSHIRE BLVD.'S HIGHEST POINT AT WINDSOR SQ., 691 S. BRONSON AVE.; 3 BEAUTIFUL NEW 8-RM HOUSES; 4 BEDRMS., 2 BATHS, BREAKFAST RM.; ALL MODERN CONVENIENCES; SUPERB VIEW; PRICE, TERMS VERY REASONABLE. PHONE 78412.

FOR SALE—Sunset way, fine new four-room Spanish bungalow, only $4500. Out Sunset to Coronado, then two blocks south to Kent. $1200 cash, balance monthly. This is a bargain. Address D, box 161, TIMES OFFICE.

FOR SALE—6-room house, lot 60x160 at 229 S. SERRANO. This property is unrestricted and ready for improvement. See it and call me at 560724, evenings 57220.

FOR SALE—Wilshire district, ten rooms, Westmoreland near Wilshire, built several years ago for a home, 4 bedrooms and sleeping porch, maid's room, 3 baths, mahogany finish, downstairs. $19,000, terms. Discount for cash. Owner, Tel. 13859.

FOR SALE—Two new plastered double bungalows, 4 rooms each side, good terms. 4-family flat, fine condition. 10-room furnished house. All above in good condition.

BRADLEY & BUCK, 1713 West Adams. Phone West 2686.

FOR SALE—$12,500, ten-room house furnished, fine for large family, close to school and car, in Westlake-Wilshire district. N. W. corner 3rd and Virgil. For particulars phone GARVANZA 1068 or 55253.

FOR SALE—Modern bungalow, location 508 N. ARDMORE, where you get the most wonderful view of the city, overlooking the Ambassador Hotel. A bargain can be had on this property. Phone any time after 10 a.m., BROADWAY 4501.

FOR SALE—6-room colonial bungalow, all hardwood floors, every modern feature. Beautiful breakfast-room, shrubbery and lawns, in fine location in heart of West Adams section; $2000 cash, balance like rent. JAMES HASTINGS, 710 New Pantages Bldg. Pico 283.

FOR SALE—Fine 7-room, 2-story house, West Adams district, in good condition. Fine yard and double garage. Can be used for big family rooming-house or easily converted into flats for income. 3107 HALLDALE AVE. MR. WELLS, 61152.

FOR SALE—Six rooms, Arlington Heights, one block off Washington. Modern, and splendid buy at the price of $6750, $2750 cash, balance easy.

CLARENCE URBAN, Cor. Third Ave. and Washington. W. 2491.

FOR SALE — 2-story duplex. Income $175 per month. On Menlo ave., near West Adams. An exceptional buy at $12,000. Terms. Ask for MR. PAVLOVSKI or MR. STONE, 67016, 228 S. Spring.

FOR SALE—Beautiful Dutch colonial home in the best section of the Wilshire district, 9 rooms, 3 baths, double garage, lovely garden. Apply OWNER, 338 S. Hobart, or call 56233.

FOR SALE—New, stylish Hollywood bungalow, Mariposa ave. near Sunset; price, cash, $6950 net; no agents; worth $8000. 164 N. TOLUCA ST. Phone 53079.

FOR SALE—Snap. Easy terms. 5-room house on N. Beaudry ave. Lot 50x155. Ask for MR. PAVLOVSKI or MR. STONE, 67016, 228 South Spring.

FOR SALE—4-room house, small lot. $2100. Terms. 1622 VIOLA COURT, off Morton Ave. Echo Park car.

FOR SALE—Westlake district. Splendid buy. 4-family flat apt. 2 furnished. Terms. 201 S. UNION. No agents.

HOUSES—For Sale.

West and Northwest.

FOR SALE—ONE OF THE FINEST 4-ROOM COLONIAL BUNGALOWS IN LOS ANGELES IS OFFERED FOR SALE—SITUATED IN THE WEST ADAMS DISTRICT. THIS HOUSE IS LOCATED ON A 60x140-FOOT LOT, AND CONTAINS 4 LARGE ROOMS AND BATH, WITH LARGE GARAGE. HAS MANY FEATURES; HARDWOOD FLOORS IN ALL ROOMS, INCLUDING KITCHEN AND BACK PORCH. BUILT-IN WALL BED. LARGE CLOSETS. INSTANTANEOUS WATER HEATER. LIVING-ROOM 14x21; FIREPLACE AND BUILT-IN BOOKCASES. FRENCH DOORS, ELECTRIC SOCKETS IN ALL FLOORS. TILE BATHROOM WITH SHOWER. KITCHEN WHITE ENAMEL AND TILE SINK. WILL SELL THIS HOUSE FOR $6600, $2100 CASH, BALANCE $52 PER MONTH, INCLUDING INTEREST AT 7 PER CENT. SHOWN BY APPOINTMENT ONLY. CALL OWNER, 766708. THIS IS A BUY! NO AGENTS.

FOR SALE — A wonderful buy in a 6-room bungalow. Living-room, dining-room and large breakfast room with separate entrance, leading into a rose garden; 2 bedrooms and sleeping porch. Lot 50x150. Lot alone is worth $2500. Large garage. Price for next 10 days, $7500. See MR. ELLSWORTH.

PETER NOLAN & CO., COR. PICO AND WILTON. West 3401. West 3401.

FOR SALE — By owner, 5-room colonial home, in Wilshire district. For appointment PHONE 560632.

FOR SALE—Bargain, 6-room house, $5500. 1837 W. 24TH ST.

South and Southwest.

FOR SALE—NEW COLONIAL HOME—(South Front) 1261 West 53rd st.

Large sunny living-room, connecting with a spacious dining-room, front sunroom for music or sleeping, one summer and winter sleeping room, tiled bath, modern to the minute, cabinet kitchen with connecting Pullman breakfast-room, laundry porch, two concrete porches, pergola effect. Many convenient features. Tiled mantel, kitchen sink and bath tub. Attractive buffet, large closets, wardrobe, linen case. Elegant electric attachments and fixtures. Superior decorations.

An unusually high-class, fresh air and sunshine home. Honestly built, with pleasing surroundings. Only one block from car line. Will sell furnished. Terms, $3500, 3 yrs. 6 per cent, balance cash. VER. 4896.

FOR SALE—SPARE ENOUGH TIME TO INVESTIGATE THIS. We will guarantee to show you the best bargain in a beautiful bungalow with the very best of hdwd. floors, all the latest built-in features, 3 bedrooms, large cement front porch. 50-ft. lot, facing two prominent streets; room to put on a double and realize wonderful income; this is a very valuable lot, can deliver property and house for $2000 cash, balance of $4600 at $50 per month until paid; no mortgage. All clear. Owner leaving city. CALL 4427 S. WESTERN AVE. PHONE 790668.

FOR SALE—$12,000—$12,000. Colonial bungalow, containing living-room, dining-room, breakfast room, kitchen in tile, three bedrooms, sewing-room and tile bath and shower. Above price includes draperies, awnings, etc., and is a good buy at that price. Open for inspection all day. Will sell furnished or unfurnished on very easy terms. 5351 9TH AVE., near 54th street on 9th ave.

FOR SALE—OWNER MUST SELL. BEAUTIFUL 6-ROOM COLONIAL NEAR 42ND AND FIGUEROA ST. BUILT FOR OWNER'S HOME. HARDWOOD FLOORS THROUGHOUT. TILE BATH, GARAGE, ETC. EVERYTHING DOWN TO THE MINUTE. $7500; TERMS. MRS. HALBERG, 4155 S. FIGUEROA.

FOR SALE—SACRIFICE BY OWNER. $1300 CASH DOWN.

Beautiful 5-room and breakfast nook, Spanish stucco, all hardwood floors, garage, and cement drive; lawns and shrubbery in; 1½ blocks to Grand ave. car line. 1650 WEST VERNON. 790732.

FOR SALE—Homeseekers, Attention. If you are in the market for bungalows in the Southwest section and have reasonable down payment we are positive we can show you some real values. Our automobiles are at your service, free gratis. Phone 269882 or call 5714 S. Vermont Ave. and look over our listing. MOTZKUS & CROUCH.

FOR SALE—New 5-room bungalow, less than half block of Moneta Ave. and Morel, right in big business section of Manchester and Moneta Ave. $1750, $1000 cash, balance very easy. 5c carfare. Inquire 239 Morel St., near Moneta Ave., or phone ANDERSON, Wilshire 5670.

FOR SALE—Large 6-room new colonial, unique design. Owner must sell this week, $7500, liberal terms. Inspect daily, 10 to 4. 4222 S. LA SALLE, then see Mr. Rigall, 706 Merchants' Natl. Bank Bldg. Phone 61439.

FOR SALE—$600 CASH $600. 1¼-acre chicken ranch in Inglewood, close to cars and new L. A. Inv. Tr. 4-rm. house, brooder with equip. for 500 chicks. Sacrifice $4400, $40 a mo. 4370 S. VERMONT. 269151.

FOR SALE—$1000 DOWN, balance $35 mo. We build you a dandy home of 5 rooms, complete to shades, in our Angeles Mesa tract. Come and see them and own your home. Take Grand ave. car to Third ave. REALTY TRUST AND BLDG. CO., 2514 W. 54th st.

FOR SALE—New hollow tile stucco with garage. Five rooms and nook, mahogany and oak finish; lawn, shrubs; ideal location. $6000, $850 cash.

New six-room colonial, just as complete, $6150. Phone VERMONT 4241.

FOR SALE—$975 DOWN—$975. A dandy little 5-room colonial bungalow, hdw. floors throughout; built-in bath, shower, garage, cement floor, etc. Must sell this week. Balance $45 per month. 4370 S. VERMONT AVE. Phone 269151.

FOR SALE—2006 W. 29TH ST., nr. Adams and Western ave. 6-room bung. Bargain for cash. Value $6000. H. F. BARTLETT, 164 E. Pacific Blvd., Huntington Park. SOUTH 4585, SOUTH 5777-W.

FOR SALE—4 rooms, screen porch, garage, alley, elect., gas, water, car service, fruit, flowers, lawn, sidewalk, curb, stores, school; painted, tinted, neat, clean. $2300; $400 cash; $30 per month, inc. int. GRAHAM, 1712 S. Main.

FOR SALE—By owner, 6-room modern bungalow, completely furnished, all conveniences, 2 sleeping rooms, garage, red, yellow cars; school, lawn, flowers, garden, $4850. Terms. 3520 SIXTH AVE. 70704.

FOR SALE—DOUBLE BUNGALOW, $7850. Modern, up-to-date, all built-in features, garage, side drive, near 48th st. car, Manual Arts district. BEVER, 1146 W. Santa Barbara. 26582.

FOR SALE—ONLY $2750 CASH. Swell 4-room bungalow, sleeping porch, garage, all built-in features, best buy southwest, owner needs the money; property clear. SHEPARD & TOMS, 5400 S. Hoover st.

FOR SALE—5-room bungalow on 406 W. 75TH ST. Everything in first-class condition. Double garage, cement drive, fruit trees, etc. Price $5500, $3000 cash, balance monthly. Owner on premises. 406 WEST 75TH ST. Ver. 4081.

FOR SALE—TWO HOUSES ON ONE LOT. Income $60 month. Price $6500, $1000 cash, balance $50 month; 5 rooms front, 4 rear; near our office. SHEPARD & TOMS, 5400 S. Hoover st.

FOR SALE—TWO 6-ROOM COLONIAL Bungalows, just being finished. Price and terms right. 4269 Raymond ave. PYRAMID INVESTMENT CO., 4301 Budlong ave. 29101.

FOR SALE—$4500. TERMS. $4500. 5-room bungalow, dandy condition, hardwood floors, garage, good district. Bargain. 4370 S. VERMONT. Phone 269151.

FOR SALE—Save your rent. A clean 4-room Cal. house on a lot 40x300 facing two streets near Seeling's new market on S. Vermont, price $3500. $1600 will handle. Lot alone is worth the price. Phone 269882. Apply 5714 S. VERMONT.

FOR SALE—$1250—CASH—$1250. Beautiful new 6-rm. corner bungalow, hardwood throughout, shower bath, breakfast nook. A wonderful home. 4370 S. VERMONT. 269151.

FOR SALE—6-room modern bungalow, located 107 S. Gramercy place, price $9500; payable $5000 down, bal. 3 years. WM. G. ROOD, Owner, 1729 OCEAN AVE., Santa Monica. Tel. 22793.

FOR SALE—$650 CASH, $40 MONTH. 4 and 5-room new colonial bungalow, with all modern features; near Moneta car line. 6016 S. MAIN ST.

FOR SALE—7-room modern bungalow, beautifully furnished, fruit trees; good garage, nothing lacking; in the city. $6500 cash. If you are looking for a bargain see this. 3501 GRAMERCY PLACE.

FOR SALE—Fine, big nine-room house, two baths, large garage. Beautiful home. Lot 120x190. Arlington, bet. Washington and Adams. Shown by appointment. F. J. SCHMITT, 827 Story Bldg. 66261.

FOR SALE—A small payment down, then $25 month and you own your own home. See them. REALTY, TRUST & BLDG. CO., 2514 W. 54th st.

FOR SALE—NOTHING DOWN. My new, modern 5-room bungalow if you can furnish satisfactory security. 5817 S. FIGUEROA ST. Vermont 279.

FOR SALE—LET'S GO. Will take lot in exchange for modern 6-room bungalow. 1127 W. 52ND ST. West 1598.

FOR SALE—145-147 W. 84th st., best 5-room $4500 bungalow in L. A. Sewer, garage, hardwood floors, everything. Key at 8427 MONETA AVE. Main 1175.

FOR SALE—Best buy in southwest. 5 rooms and sleeping porch. Hardwood floors, automatic heater, tile bath and sink. 150 W. 51ST.

FOR SALE—Beautiful 7-room home in Angeles Mesa. 3 upstairs bedrooms, large closets, built-in features, furnace, fruit trees, $8000. Owner, 5127 11TH AVE.

FOR SALE—$500 down, $35 a mo., new colonial. Price only $4200. OAKES, 6262 S. Vermont Ave.

FOR SALE—White stucco double bungalow on Browning Blvd. near Vermont. Owner, 4717 SOUTH VERMONT.

FOR SALE—New 5-room colonial bung. fur. or unfur. All built-in features. Garage. Terms. 1821 W. 51ST ST.

HOUSES—For Sale.

South and Southwest.

FOR SALE—$7500, terms. Brand-new, 7-rm. white colonial bungalow, hdw. floors, built-in shower and bath, folding glass doors between 2 rms. Easy walking distance, west of Vermont ave. car, Exposition Park, U. of So. Cal., Manual Arts and grammar schools. 1293 W. 37th Drive. Also have new double bungalow on another street. Phone builder, WEST 1223.

FOR SALE—OWNER LEAVING CITY, WILL sacrifice modern 6-room bungalow and garage, built-in features and fireplace. Large cement porch. Excellent location, lawn, flowers and shrubbery. Price for one week only, $6000. $1000 down, balance $50 month. LEMINO, 2966 S. Vermont ave. Phone Vermont 7069.

FOR SALE—$750 CASH, BALANCE MONTHLY. Total price $4000. Brand new white colonial, 4 rooms, bath and screen porch, finished in old ivory and white enamel, tastefully papered, exterior painted white, red crushed brick roof. Open all day Sunday for inspection. See it at 934 W. 84th st., close to Vermont ave. and new high school. Phone OWNER, 21645.

FOR SALE—Or Exchange—New 5-room colonial bungalow, near Catholic school and church, also Manual Arts, $5300, will take good clear unrestricted lot in southwest on first payment, or $2500 cash and $50 per month. See my agent at 929 W. 49TH ST. Or phone 26236.

FOR SALE—$25 monthly, $800 to $1000 down. We build you a beautiful home of 5-r., garage. Complete. Call and see them, then buy yours. REALTY TRUST & BLDG. CO., 2514 W. 54th st. Open Sunday.

TO LET—5-room chalet, hardwood floors, sunny breakfast-room, gas furnace, hot and cold water, garage. Adults. Reference required. 1536 W. 46TH. Not shown Sunday.

FOR SALE—Fine 7-room bungalow, hardwood floors, mahogany finished, large garage. Cement driveway; lot 48x135. Terms. See OWNER, 1725 W. 41st Drive. Phone Vermont 5161.

FOR SALE—Leaving town. Must sacrifice my 7-room modern bungalow for quick sale, $6250. This sure is a bargain. Also furniture if desired. 4222 DENKER AVE., city.

FOR SALE—6-room bungalow, thoroughly renovated, beautifully furnished in mahogany and ivory. Anglo-Persian rugs, everything new. 1337 W. 50TH ST.

FOR SALE—By owner, 5-room bungalow, just completed. Garage. 1821 W. 51ST ST.

FOR SALE—By owner, priced right. New home 7 rooms. Leaving town. Will sell furnishings. 4395 LA SALLE AVE.

FOR SALE—$1000 down, bal. $50 mo. Pr. $5750. Fine new 6-rm. mod. bungalow, hwd. floors. R. M. Spalding, 5115 S. Western.

FOR SALE—4 rooms, furnished, must sell at once. Only $4750, $800 cash. COCHRANE, 7009 S. Vermont.

FOR SALE—The best bungalow in S. W. on small payments down. OAKES, 6262 S. Vermont Ave. Member Southwest Realty Board of L. A.

FOR SALE—New 6-rm. bung. $6500, $1500 cash. $40 per mo. 5710 DENKER.

FOR SALE—4-rm. house, garage, $2800. Part cash, bal. $10 month. 633 W. 83RD ST.

East and Southeast.

FOR SALE—5-room modern bung., nice street, S.E. Price $3600, $700 cash. MR. GREENE, 319½ S. Hill.

FOR SALE—6-room bungalow. This is close-in property. 1421 E. 20th st., close to Washington and good schools. Good car service, for $4000. Easy terms. See DUNMIRE, 3705 Maple Ave.

FOR SALE—By owner, my beautiful bungalow at 915 S. FRESNO ST., ½ block south of Stephenson Ave.

FOR SALE—By owner, 5-room cottage, lot 30x162. 426 EAST 52ND ST. Phone South 2632-J.

FOR SALE — $1500 down, 5-room double house and brick garage, lot 50x146. Owner, 130 EAST 25TH ST.

FOR SALE—5-room house; A-1 cond.; garage; fruit; cellar; must sell; $4500, terms. 838 E. 32D ST. South 30-M.

North and Northeast.

FOR SALE—NORTHWEST, dandy 4-rm. furn. bung., near Crenshaw and Washington; ready to move into; $4100, $1500 will handle, bal. to suit. Could rent for $50 mo. Stop paying rent and own this little home. This won't last long. LINGENFELDER & BUTLER CO., 4601 W. Washington st.

FOR SALE—Highland Park foothills, $4500, 4-rm. mod. bung., garage, cement drive, lawn front and rear, assorted fruit, chicken corrals, flowers & shrubbery, $1500 down. 1709 W. Ave. 56, Gar. 2257. No agents.

FOR SALE—6-rm. modern home, lot 50x150. Fruit trees, equipped for 300 chickens. Garage. Near car. $3500, $1500 down will handle. Belvedere. BOYLE 4163.

FOR SALE—Look at Nifty 4-room bungalow, just completed; hdw. floors, ivory finish; corner, car; view; only $4150; terms. 4800 BALTIMORE. Owner 62581.

FOR SALE—$350 DOWN. VACANT. Direct from owner, 5-room mod. house, large lot, above the fog, in Highland Park. Call 29685 after Sunday.

FOR SALE—New 4-rm. bungalow, hardwood floors, built-in features, garage, cement drive, lawn in, $4200, terms. Located 5810 WEST AVE. 32. Lincoln 2177.

FOR SALE—Bargain, modern 5-room house, garage, large lot. Good close-in district. $4500, terms. 1127 CYPRESS AVE. Lincoln 429.

FOR SALE—On choice residence street, near Avenue 66; well-built house, suitable for two families; immediate possession. Particulars. OWNER, 39047.

Furnished Houses.

FOR SALE—5-room furnished house, $6750. 1 NEW HAMPSHIRE, near Washington and Vermont. Possession at once. Selling to settle estate. A good home or investment. $5000 cash. Can mortgage for $3000. Open for inspection every day.

FOR SALE—Attractive modern 5-room bungalow. Furnished, including piano. Well improved lot. Good location. Close in. $6000, terms. 1127 CYPRESS. Lincoln 429.

FOR SALE—Dandy mod. 5-rm. bung., beautifully furn., snap at $5500. $2500 down. TASKER CO., 5219 South Park.

FOR SALE—4-RM. MODERN furnished bungalow, $3050; $650 down, balance terms. C. H. PAXSON, 330 W. Ninth st. 65831.

FOR SALE—$500 down, easy payments, furnished 5-rm. house, $1500. PHONE SOUTH 5115. 921 East Jefferson.

FOR SALE—8-rm. beautifully furn. house, good income, good lease. Will sell cheap. Leaving city. Owner, 2643 MAGNOLIA.

HOLLYWOOD—
For Sale, Exchange, Wanted, To Let.

FOR SALE—BRADFORD LEAVITT, The "HOLLYWOOD HOME FINDER." Specialist in HOLLYWOOD HOUSES AND LOTS. Will be pleased to show you THE BEST BARGAINS.

DIETZ-HARTWELL CO., 6718 Hollywood Blvd. 579082—579081. Evenings and Sundays—578010.

FOR SALE—A real buy, well located, close to Hollywood High. New 5-room bungalow, east front, good garage, lawn and flowers; hardwood floors throughout, built-in features, breakfast nook and plenty of closet room. This is your opportunity. Only $6500, $1500 down and $50 per month.

NORTON & BUNCE, 6506 Hollywood Blvd. Phone 577435 and 578622.

FOR SALE—CORNER ON SUNSET NEAR WESTERN. 4-ROOM NEW FLAT, CEMENT EXTERIOR. TILE BATH, MAHOGANY TRIM. $24,000. BUY BEFORE PRICES ADVANCE. W. D. STEINMETZ, 5155 HOLLYWOOD BLVD.

FOR SALE—7-ROOM HOME, $4750. Situated in the hills, north of Elysian Park, on paved road, cement walks, gas, electricity and strictly modern; near school, stores, car; of best construction, highly improved; lawn, shrubbery and rear of lot terraced. It comprises an ideal country home; $3000 under value. WICK & FLETCHER, 1131 N. Western ave.

FOR SALE—COURT OR APARTMENT SITE. 100x185 feet, unrestricted, north of boulevard on Cherokee. A close-in lot, the kind so hard to find.

GARDNER & HARPER, 6654 Hollywood Blvd. Holly 545.

FOR SALE—BUSINESS CO. ON SUNSET BLVD. Near Western ave., large corner lot, has large two-story, two-family house, room to build stores, great future prospects and opportunity for some one with $16,500. A. H. POTTER, exclusive agent. 5912 Hollywood Blvd. Holly 403.

FOR SALE—HOME BEAUTIFUL. Large 10-room house in best part of Hollywood. 2-story stucco, all large rooms. Hardwood floors throughout. Large laundry in basement. Double garage, beautiful lawns and shrubbery. Price $25,000, worth $30,000, terms can be arranged. HOLLY 4209.

FOR SALE—A very attractive 5-room bungalow in one of Hollywood's best residence streets. $1000 cash, balance like rent. The price is only $7250.

CALIFORINIA REALTY CO., 1724 Cahuenga. "We sell lots." 577710.

FOR SALE—$8000. A REAL BARGAIN IN HOLLYWOOD. 5 rooms nearly new colonial, lot 50x150. Beautiful mountain view near Western Ave. and Santa Monica Blvd. Terms. Call today. C. W. GRIFFIN REALTY CO., 711 N. Western Ave. Phone 59064.

FOR SALE—LOOK AT THIS, UNRESTRICTED LOT. Near New Hollywood Junior College, on Bronson. 50x135, $3500. See MR. HARRISON or MR. POWELL, 6201 Hollywood Blvd. Holly 2112.

FOR SALE—By owner, N. of Hollywood Blvd. Attractive 5-rm. bungalow, extra large living-rm., 3 bedrms., hdw. floors throughout, tile sink. 2116 CAHUENGA. Holly 2873.

FOR SALE—"SERVICE WITH SAFETY." To buy, sell, rent, insure, loan, build on HOLLYWOOD PROPERTY. TAFT REALTY CO. "We've Been Here Thirty Years." 5751 Hollywood Blvd. 59045. Holly 300.

FOR SALE—Beautiful lot on Poinsettia Place by owner. PHONE 59283.

FOR SALE—BEAUTIFUL DOUBLE BUNGALOW FURNISHED IN HOLLYWOOD.

Very fine lot. Wonderful surroundings. Hardwood floors throughout and every modern convenience. Furniture the very best that can be bought.

Owner now living on one side. Other side rented to satisfied tenant at $150 per month. WONDERFUL HOME AND INCOME PROPOSITION. PRICE LESS THAN IT COST TO BUILD. VERY REASONABLE TERMS.

Located at 1621 N. Serrano. One-half block from Hollywood blvd. Open for inspection. Come out and see it. MR. CRUSOE, with RALPH W. BOYER & CO. (Exclusive Agents.) 534 Bradbury Bldg. Phone 11302. Evenings, 599064.

FOR SALE—CEMENT HOME, $11,000. An unusually well built handsome 6-room home, on beautiful Orange Grove ave. A few doors south of the blvd., with a 50x181 lot in fine lawn, flowers, etc. This place is worth more than we are asking for it. The window drapes made to order and pretty and dainty, they can be bought with the house at the cost price. The owner of this property has had to leave it suddenly, and we are authorized to sell on very easy terms and small cash payment if necessary.

MRS. CLARICE MacQUARRIE, 6737 Hollywood blvd. Holly 538. Exclusive agent.

FOR SALE—A REAL HOME PLACE. Eight rooms, white and ivory enamel finish. Four bedrooms upstairs, fine 14x20 downstairs. Fine condition. Hardwood floors throughout. Garage room for 2 cars, extra room for storage, chickens, etc. Gas furnace in large basement. Large automatic gas water heater. Fine lawn, flowers. Lot 60x135. Near foothills. Within one block of two car lines, near school. Fine neighborhood. $16,000. Terms if desired. Will sell all or part furniture. Dodge sedan, good condition, $1200. Telephone OWNER, 598545, for appointment to see property, or any agent. MARK W. SHAW, owner, 1844 Canyon Drive, Hollywood.

FOR SALE—HOLLYWOOD WAY.

5-room bungalow, completely furnished; large lot; good neighborhood; garage; fruit trees; must be sold today. Terms.

Mr. Crusoe, with R. W. BOYER & CO., 534 Bradbury Bldg. Phone 11302. Evenings 599064.

FOR SALE—$28,500—Beautiful home and income. Best constructed new 12-r. duplex on one of the finest corners above Hollywood blvd. Built by day labor, under supervision of a prominent architectural designer. Latest unit system furnace heat, tile baths, showers, tile kitchen sinks, all large rms. fine porches, located in class A residential zone. See owner, 1900 CANYON DRIVE.

FOR SALE—NEW SPANISH BUNGALOWS. One 5-room and one 6-room bungalow, located at 6813 and 6807 Lexington, 1 block north of Santa Monica Blvd., between Wilcox and Seward, close to schools and car line. Open for inspection between 1 to 5 p.m.

FOR SALE—THE FINEST HOME. Large bungalow, south front lot, 50x150, on high terrace. Large living-room, 16x24. Mahogany finish, hardwood floors throughout, 2 baths. Double garage. The price is [illegible] at a larger house in a block. Price $12,500. MR. GARMAN, Holly 2667. LEWIS E. WOOD, 6601 Sunset Blvd.

FOR SALE—HOLLYWOOD INCOME. Owner says sell new double bungalow and duplex of 4 rooms and bath each for $14,500. Income $2400 year. $5000 cash, balance $100 mo. Showing 22 per cent on investment. This won't last long. HOLLYWOOD SECURITIES CO. Holly 2730. 1725 Cahuenga.

FOR SALE—10-UNIT COURT, BUILT OF HOLLOW TILE AND CEMENT; JUST NORTH OF HOLLYWOOD BLVD. INCOME $7500 PER YEAR. PRICE $58,000. W. D. STEINMETZ, 5155 HOLLYWOOD BLVD.

FOR SALE—$7500. 7-ROOM MODERN BUNGALOW, 3 bedrooms, breakfast-room, den, basement, garage, lots of fruit and flowers. In nice neighborhood, only block and half west of Western ave. See house and owner at 5633 FOUNTAIN AVE. Phone 12023.

FOR SALE—By owner, $21,000. Terms. Ice cream 2-story stucco 9-room house. Double garage at the Hollywood Foothills. 4 bedrooms, large closets, 2 tile baths upstairs. Spacious living-room, dining-room, breakfast room, kitchen, lavatory downstairs. Gas furnace. Humphrey heater. 1817 N. WILTON PLACE. Holly 2316.

FOR SALE—DOUBLE BUNGALOW, $7500. Four rooms each side, hwd., 2 laundry trays, double garage, only 6 months old. Near car, school, stores. Terms. HAMMOND & ASHTON, 5007 Sunset Blvd. 1 block south of Santa Monica. At H. Center. Phone Holly 3842.

FOR SALE—My new five-room English type bungalow, beautiful Los Feliz, North Vermont district. Hardwood floors, tile bath and sink, nook, fireplace, heating system, stairway, large attic. $6500, half cash. 4836 AMBROSE AVE.

FOR SALE—A year ago a lady bought a 50-foot lot on Serrano st., north of the blvd., intending to build. She now offers it for sale at the price she paid for it last year. FITE, 57464.

FOR SALE—If you want to buy or sell property in Hollywood, why not talk to some one who specializes in same. Phone us. GIBSON-HESTON-GUERTIN, "Know Hollywood Real Estate." 6408 Hollywood Blvd. Holly 544 or 57880.

FOR SALE—TWO FINE LOTS, 100x135, NEAR SUNSET BLVD. UNRESTRICTED. PRICE ONLY $6500. FRED W. CARL, 5902 HOLLY BLVD. PHONE 599-392.

FOR SALE—New 5-room pink plaster Spanish bungalow, all modern conveniences; lawns and shrubs. Lot 50x150. $8000; $3000 cash, balance terms. 1160 ORANGE GROVE AVE., West Hollywood, west of Gardner Junction.

FOR SALE—White plastered double bungalow, 4 rooms each side, double garage. Income $120 per month. Close in. 1 block from Hollywood Blvd. Price $10,000. OWNER. Phone 599646.

FOR SALE—TWO BUNGALOWS ON ONE LOT. PRESENT INCOME $75. PRICE $6850. FRED W. CARL, 5902 HOLLY BLVD. PHONE 599-392.

FOR SALE—A REAL BUY. Must go East immediately. Will sell my 6-room beautiful Spanish stucco bungalow, with or without furniture. This is a sure pick-up. See it at once. 6517 HOMEWOOD AVE.

FOR SALE—Choice lot above Hollywood Blvd. 50x150. Close to car. Only $4500. SEE MR. HARRISON or MR. POWELL, Holly 2112.

FOR SALE—New Spanish stucco bungalow; $2500 will handle; bal. terms; large lot; room for another bungalow; call 1214 N. HOBART. Ph. 59871. Let me show you this bargain.

FOR SALE—A beautiful 7-rm. bungalow and garage, furnished or unfurnished, party leaving city. $9000 unfurnished, $10,500 furnished, in fine condition. 4408 KINGSWELL AVE., East Hollywood.

FOR SALE—OR FOR RENT—BEAUTIFUL SPANISH BUNGALOW, CLOSE TO FOOTHILLS; SIX ROOMS, TILE BATH AND SINK; SPLENDID BUILT-IN FEATURES. THIS IS EXCEPTIONAL. 579687.

FOR SALE—BARGAINS IN SUNSET AND HOLLYWOOD BOULEVARD FRONTAGE. W. D. STEINMETZ, 5155 HOLLYWOOD BLVD.

FOR SALE—BY OWNER. Foothill home furnished. Going East, must sell my ideal 5-room bungalow. Hardwood floors, built-in features, exclusive furniture. Fruit trees, cement drive. 4331 RUSSELL AVE. 597592.

FOR SALE—Double bung., 3 rms. each side, modern, 2 rms. Cal. house in rear, all furn., ½ blk. Holly Blvd. Big sacrifice to get $5000 cash. Bring deposit. 4409 FOUNTAIN, owner.

FOR SALE—Snap, beautiful Laurel Canyon, all modern 6-room stucco house, 2 sun porches, gas, electric, hot and cold water, phone, etc. $4500 cash or terms. Phone HOLLY 770.

FOR SALE—WONDERFUL COURT SITE, 124x200, just south of Hollywood Blvd., can be bought at reasonable price and terms. KIRK & BUR, 1629 La Brea ave. Holly 2080.

FOR SALE—LOTS. 50x150, cor. East of University, $2100. 50x150, inside, E. of University, $1800. Take Western ave. car to 1041 N. WESTERN.

FOR SALE—$4000 will handle, new 6-room bungalow with patio. Large rooms. Most convenient location in Hollywood. 6413 FOUNTAIN AVE.

FOR SALE—Leaving, must sell unrestricted lot with house, rear, rents $45. Central Hollywood. Price $4000. Phone HOLLYWOOD 6606.

FOR SALE—6-room house, modern, wonderful view, level, 1 blk. from Holly car. $8000, terms. Wilshire 5165. 5807 SUNSET BLVD.

TO LET—Modern attractive 4-room bungalow, $65 per month, at 1329 MILTON AVE., near Hollywood High School. 61384. Evenings Main 3136.

FOR SALE—Must raise $2500 by 15th. 5-room colonial, tile bath and sink. 1426 N. NORMANDIE, near Sunset. Worth $6500. Make offer. 598542.

FOR SALE—BIG 6-RM. CORNER. Arranged double. A-1 location. Entrance. $4500, terms. 5047 ELEANOR. Holly 5242.

FOR SALE—High-class restricted lot, 50x160, in Hacienda Park, West Hollywood; fronts on Sunset Blvd. and De Longpre ave. Phone OWNER, 16541.

FOR SALE—$6800, beautiful new 5-room stucco, fine location and terms. Garage. Lot 50x136. MERCER REALTY, 6277 Holly Blvd. Holly 7690.

TO LET—RENTAL—SALE—LOAN. Call MRS. EPHLIN, Holly 384. 6408 Holly Blvd. I have my own cars.

FOR SALE—Duplex, 3 and 5 rooms, easy terms. High ground. OWNER, 599187.

HOLLYWOOD—
For Sale, Exchange, Wanted, To Let.

FOR SALE—

ONE OF THE SHOW PLACES
IN HOLLYWOOD.
$39,000.

A Stately Residence Overlooking the City.

$5000 cash gives you possession.

$25,000, 6½ per cent mtg., due 5 yrs.

Open for Inspection in Afternoon.

FRANK H. AYRES,
212-216 Pantages Theater Bldg.
Mr. Burdell or Mr. Kelley, Pico 2194.

FOR SALE—By owner, charming New England home. Choice residence section. 610½ APTON PLACE. Shown daily, except Sunday.

FOR SALE—EAST FRONT LOT, 50x130, with alley, $3050, north of Sunset Blvd. GORMAN, Holly 6567. 8001 Sunset Blvd.

TO LET—6-room house, 1257 N. Marengo, Pasadena. $30.
HOBSON, 2580 W. Pico. 74274.

TO LET—For rentals and business leases in Hollywood, call MRS. ROYER, 579323, with WOOD & REHBEIN, 7038 Hollywood Blvd.

FOR SALE—Hollywood, double bungalow, Lemon Grove near Western ave. Call HOLLYWOOD 6111.

FOR SALE—By owner, desirable lot 60-ft. frontage, beautiful foothill view, West Hollywood. Easy terms. PHONE 579285.

FOR SALE—$750 cash, $60 mo., 5-rm. new bung. garage, trees. $4200. HOLLY 4868.

FOR SALE—Lot for flat right at Gardner Jct. OWNER, 1421 Gardner st. Phone 57220.

FOR SALE—Hollywood bungalow court. GEO. C. BELL, owner, Huntington Beach.

FOR SALE—Lot for flat. Right at Gardner Jct. Owner, 1421 GARDNER ST. Ph. 57220.

FOR SALE—5-room bung., $1200 cash, bal. monthly payments. 577685.

GLENDALE—
For Sale, Exchange, Wanted, To Let.

FOR SALE—

FINE BUSINESS CORNER ON SOUTH BRAND. Close in to big business, 50-foot frontage, $12,000, terms. This is the best investment we know of.

ROY L. KENT CO.,
130 S. Brand. Glendale 408.
Not Open Sunday.

FOR SALE—A BEAUTIFUL BUNGALOW of 5 large rooms, built right and finely finished; all the built-in features and conveniences; gas range, Ruud water heater, Radiant gas grate, etc. This is a real home in the best part of Glendale, north of Broadway. Price $7250, terms.
LOTS ON NORTH JACKSON near Doran—$2200.
GOOD LOTS SOUTH PART OF TOWN—$1200.
GLENDALE BRANCH W. A. HEITMAN CO.
1737 S. San Fernando Rd. at Brand.
Phone Glen. 1049.

FOR SALE—NON-RESIDENT WILL SACRIFICE $5000 on this fine 10-room house on boulevard; 5 acres, variety of fruit. In beautiful Verdugo Woodlands. Electric pumping plant, servants' quarters, barns, modern chicken equipment, double garage, 3 sets plumbing in house. $30,000, $5000 cash, easy terms.
A. J. LUCAS,
300 S. Brand. Glendale 1691.

FOR SALE—BY OWNER, 5-ROOM modern bungalow, hardwood floors, fireplace, built-in features, garage, 12 bearing fruit trees, close in. $4750. [illegible] W. ELK, Glendale 1022-R.

FOR SALE—San Fernando Blvd. business corner, 50x125, close to Bdwy. $3100, one-third cash, balance 3 years.
EDITH MAY OSBORNE, 210 W. Doran.

FOR SALE—Most beautiful lot in Verdugo Park, 50x180. Price $3000. Located on paved street across from palatial Woodhill home. Call OWNER, 24460.

FOR SALE—Colonial bung. with basement, hardwood floors, tiled bath, fireplace, double garage. Bargain from owner. 2907 W. AVE. 31.

TO LET—OR LEASE, 5-room bungalow, partly furnished. $50 per month. 1542 LORRAINE ST.

FOR SALE—New up-to-date bungalow, 2 large lots, at a bargain. Best part of Glendale. 587 DORAN ST. Glen. 1104.

TO LET—3 unfurnished rooms, use of kitchen and garage. $30 mo. 1542 LORRAINE ST., North Glendale.

WANTED—FOR SPOT CASH, snaps in Glendale lots. TRUITT, 512 S. Brand.

FOR SALE—For West Glendale property see L. H. WILSON, 1604 S. San Fernando Blvd., corner Park ave. Glendale 1561.

PASADENA—
For Sale, Exchange, Wanted, To Let.

FOR SALE—Artist's home in South Pasadena. 5 large, airy rooms. Batchelder fireplace, wall fountain, lovely grounds, fruit trees. PHONE 35413.

TO LET—Artist's home in South Pasadena. 7 rooms, patio, beautiful grounds. Adults. PHONE 35413.

CITY LOTS and Lands for Sale.

FOR SALE—

72ND AND MAIN STS.
LOTS $650.
Business and Homesites.
Small down payment. Bal. monthly.
BRING DEPOSIT TODAY.
BATTERREE INVESTMENT COMPANY,
Owners and Sellers,

72nd and Main, TODAY.

FOR SALE—
$650—HOLLYWOOD WAY—$650.
$50 STARTS YOUR HOME
Bargain lots of commanding view, close to Hollywood and within 15 minutes' street car ride of business center of L. A. Temporary homes allowed. Race restrictions.
Just 50 of these bargain lots, and going fast. Better get yours before it is too late.
SEE OWNER,
1015 Marsh-Strong Bldg.
Phone 60195. Evenings West [illegible].

FOR SALE—
WILLOWBROOK PARK.
ONE-THIRD ACRES.
$10 PER MONTH.
Build temporary homes, save rent. Take Long Beach car to Weber ave., Willowbrook, and walk west to Compton ave. and south to tract. Drive south on Alameda truck blvd. to Weber ave. and west to Compton ave.

FOR SALE—
LOT BARGAIN.
Lot 50x145 on Crenshaw Blvd., between Washington and West Adams. High ground, east front. Surrounded by beautiful homes. Highly restricted. Only $2250.
NO TROUBLE TO SHOW YOU.
W. H. PRINCE CO.,
Ver. 6490. 4872 So. Hoover st. Ver. 416.
Branches: 1156 W. 54th st. 269720.
316 W. Santa Barbara ave. 290778.
Member Southwest Realty Board.

FOR SALE—
VERMONT AVE. FRONTAGE, $4750.
48-foot lot on VERMONT AVE., in the center of big activity. If you are posted on Vermont ave. values you know this is a giveaway at $4750. If you do not know values see this lot, you will buy it. A sure, quick profit can be made. Property selling all around this lot for $150 per foot.
Apply 4041 S. VERMONT. Vermont 5624.

FOR SALE—
HIGH AND HEALTHY.
178x180.
$1250.
$50 cash ....$15 per mo.
See this pretty building spot today.
OWNER, 728 Pacific Mutual Building.

FOR SALE—
VERMONT AVE. FRONTAGE.
Corner on Vermont ave., 106 ft. on Vermont. 5 stores can be built on this lot. Booming section. Property selling for $175 to $250 per foot in this section. You can buy this for $115 per foot. Sure, quick profit for some one.
Apply 4041 S. VERMONT. Vermont 5624.

FOR SALE—Restricted lot, cor., 50x145 to alley, near Adams; high ground, very sightly right in the line of building activity among fine homes. This is your chance to secure a lot for your future home. 73549.

FOR SALE—WEST PICO CORNER.
UNRESTRICTED, ABOUT 110 FT.
PRICE $7000.
SEE ME MONDAY.
JOHN ALVA BELL,
4151 W. PICO.

FOR SALE—$700 lot near South Los Angeles, fronting on Figueroa St., between 118 and 119 Sts. Size 51x165 to alley. Will give terms.
A. T. CROSSLEY,
Bdwy. 8. 630 H. W. Hellman Bldg. 64836.

FOR SALE—
UNRESTRICTED CORNER LOT IN WILSHIRE DISTRICT. A good bungalow court site. $2400.
650 N. WESTERN AVE.
Ph. 597170. Eve. Holly 1997.

FOR SALE—Lot on Pasadena Ave., overlooking Sycamore Park. 75x200. Mortgage on lot $1400, which can remain. Real snap. $1500 takes equity.
A. T. CROSSLEY,
Bdwy. 8. 630 H. W. Hellman Bldg. 64836.

FOR SALE—W. PICO COR.
146x140 ft.—Unrestricted.
Price $5500. A real bargain, on which you can double your money. Act quickly.
JOHN ALVA BELL,
4151 W. PICO.

FOR SALE— LOTS.
Only a few bargains, near State University and Christian College. Well situated. Beautiful view. Suitable for select residence, flats, apartments or bungalow courts. 777 N. VERMONT. Wils. 1014.

FOR SALE—Will sell my 50x150 Western ave. lot, near Melrose, $17,500, $4000 cash to handle. 590746.

CITY LOTS and Lands for Sale.

FOR SALE—

COME OUT TODAY
AND REGISTER
FOR THE
FREE HOMESITE
IN
WILSHIRE
BOULEVARD
HEIGHTS.

"WILSHIRE'S HIGHEST VIEWPOINT."

OVER $150,000 IN SALES OF WILSHIRE BOULEVARD HEIGHTS HOMESITES TO INDIVIDUAL HOME-SEEKERS, JUST SIMILIAR TO THE ONE WE ARE OFFERING TO YOU FREE.

SEE THIS BEAUTIFULLY SITUATED TERRACED HOMESITE TRACT, WITH ITS ENCHANTING VIEW BY DAY OR NIGHT.

HAVING SECURED THIS SIGHTLY GROUND THROUGH BANK LIQUIDATION, WE ARE ABLE TO FURNISH YOU A HOMESITE AT LESS THAN ACREAGE PRICES.

DRIVE OUT WILSHIRE TO CAHUENGA TRACT OFFICE. OPEN EVERY DAY. A NUMBER OF COURTEOUS SALESMEN TO SHOW YOU THESE FASCINATING HOMESITES.

WE WANT EVERY SEEKER OF THE BEST IN HOMESITES TO SEE THIS TRACT TODAY, AND REGISTER FOR THE FREE LOT. YOU MAY BE THE LUCKY ONE.

J. H. BLAIR, OWNERS, G. F. DeWITT.
CALL FOR OUR FREE AUTO SERVICE.
THE HOWARD-BUTTERBAUGH LAND CO., AGENTS,
502 NEW PANTAGES BLDG.
PHONE 15007.

FOR SALE—

OCCIDENTAL COLLEGE DISTRICT.
5-cent car fare.

Fine lots and quarter acres. Small payment down. Balance like rent. Small houses for sale under same plan. We are also planning a new subdivision. Come out and see what it is.

Take Eagle Rock City car on Broadway to Avenue 45; or York Blvd. car on spring to 5000 York Blvd.

WESLEY ROBERTS COMPANY.

FOR SALE—
BIG PIECE OF GROUND, IN THE FOOTHILLS, FINE SOIL, WONDERFUL VIEW, GRAPES AND OTHER FRUIT GROWN IN THIS SECTION HAVE TAKEN PRIZES. ALSO EXCELLENT FOR CHICKEN RAISING. THINK OF BUYING ABOUT 1 ACRE OF GROUND ONLY 25 MINUTES FROM THE CITY CENTER ON 5-CENT CAR LINE. CITY WATER, GAS, ELECTRIC LIGHTS, OILED AND GRAVELED STREETS, NEAR CITY SCHOOLS, HIGH ABOVE THE FOGS. FOR $900, $90 CASH, BALANCE $15 PER MONTH. SEE OWNER.
517 DOUGLAS BLDG.
PHONE BDWY. 1273.

FOR SALE—
BEAUTIFUL WILSHIRE PARK.
$950 and up.
We have only a few left.
HIGH BLVD. LOTS BEAUTIFUL VIEW.
SPECIAL EXCURSIONS.
Every morning 10 o'clock, every afternoon, 1:30, through Wilshire.
R. E. IBBETSON & CO.,
12410. 619 W. Sixth st.

FOR SALE—
FINE BUSINESS CORNER,
OLD HANSON TRACT.
S.E. corner of 8th Ave. and Slauson, 66-foot front on Slauson. Best location in southwest for stores; large enough for 3 good stores. This corner must be sold and is the best business proposition I know of. See me today.
R. E. SPALDING. Ver. 4887.
5115 S. Western Ave.

FOR SALE—
APARTMENT SITES.
50x150, $9000 to $10,000.
Homesites, 50x150, $4000 to $5000.
New Hampshire, Catalina, First, Beverly Blvd.
WOOD & BRENT,
128 W. 3rd st. Phone 61535 or 66195.

FOR SALE—FOR SUBDIVISION.
124 acres in city, adjoining Highland Park extension; city water and light; gas, phones; excellent soil. Price $160,000, $10,000 cash, $90,000 on or before three years at 6 per cent. Any lot released on basis of $1500 per acre. Half acres will sell quick for $1500 or $3000 per acre. You buy subject to the mortgage. A wonderful opportunity to clean up a fortune in six months.
J. A. MERRILL,
721 Pacific Finance Bldg., Pico 1518.

FOR SALE—
$350. 1-4 ACRE. $350.
$25 CASH, $5 PER MONTH.
IN STRAWBERRY PARK.
Water, gas and electricity. Finest soil. Will build you a house on easy payments. Auto leaves our office every hour during day.
WESLEY ROBERTS COMPANY,
Bdwy. 772. 408 Union Oil Bldg.

FOR SALE—
SANTA MONICA BOULEVARD
AT
WESTERN AVE.
58x102. Price $7750. Half cash. At the junction of the two greatest traffic arteries in the northwest section. Red and yellow cars. Nothing like this in the city for the money. Absolutely assured future growth and value. PHONE 599049.

FOR SALE—
BUSINESS FRONTAGE ON PICO
At the
Right price by the right people.
Take W. Pico car on Broadway.
Get off at Western.
Look for the big sign.
U. S. REALTY CO.,
5000 W. Pico. Phone 75675.

FOR SALE—RAMPART BLVD. LOTS.
Double frontage near 6th st., can be bought as low as $135 front foot. Good for double bungalows, bungalow court, flats, flat court, duplex or apartment-house.
WESTLAKE REALTY COMPANY,
668 S. Alvarado st. 51123.

FOR SALE—ONLY 1 LOT LEFT AT $850.
BUNGALOW LOT 50x120, WALKING DISTANCE TO L. A. HIGH SCHOOL AND CLOSE TO CAR LINE IN RAPIDLY BUILT UP STREET. CALL 76042. MR. JACOBS, S.E. COR. 10TH & NORTON.

FOR SALE—THREE FINE BUILDING LOTS on Kenwood ave., between 42nd and 43rd. East front, asphalt paving. Price and terms right. 26101. VERMONT 180, evenings.

FOR SALE—Pico street cor. 100x145. Just west of Western ave. Price $12,500.
PETER NOLAN & CO.,
Corner Pico and Wilton.
WEST 3401. WEST [illegible].

FOR SALE—By owner, Windsor Square district. Beautiful lot, N.W. cor. Clinton and Gower. Will sacrifice for quick sale. Phone INGLEWOOD 12-W.

FOR SALE—Lot on East 79th street, between Main and San Pedro. A bargain. See MR. PAVLOVSKI or MR. STONE, 228 South Spring. 67016.

FOR SALE—¼ acre, 3111 ANDRETIA ST., Glassell Park. Will take Ford car as part payment.

FOR SALE—WILSHIRE LOT.
ONLY $3750.
Lot 50x140 on Vine St., near Wilshire Country Club. OWNER; call 597[illegible].

FOR SALE—Lot 52nd place near Main st. $950, $50 down, $10 month. VER. [illegible].

CITY LOTS and Lands for Sale.

FOR SALE—

FOR SURE PROFIT AND
SAFE INVESTMENT
BUY A LOT IN
F. H. DOLAN'S
VERMONT HEIGHTS,
HIGHLANDS OF THE SOUTHWEST.
VERMONT AT 84TH PLACE.
$150 CASH, BALANCE $15 MO.
DISCOUNT FOR CASH AND
BUILDING.

High and sightly ground, with character and individuality. Something better and just a little different. Reasonably restricted—no temporary or shacks allowed, for you know it's the class of improvements that go up are what makes and keeps the value up. Lots full size and fully improved. All subdivisions are good, but this is the best.

My tenth subdivision of good residence and business property in Los Angeles, and my word for it that it is the best property I have ever offered to the public. COME AND SEE FOR YOURSELF! My courteous salesmen will be glad to answer any and all questions. You will not be urged to buy. A wonderful site for business (Vermont ave. frontage,) home or safe investment. Lots sold only from the tract office. Take car marked Hoover ave. to 84th Place and Vermont.

F. H. DOLAN,
OWNER AND SUBDIVIDER.

FOR SALE—

QUEEN ANNE SQUARE
IN
CHAS. B. ZONE

PERMITTING DUPLEX AND DOUBLE BUNGALOW HOUSES. ALSO SOME CHOICE COURT SITES.

PRICE FROM $1750 UP.

1-4 DOWN, BAL. 6, 12 AND 18 MOS. SIDEWALKS, CURBS AND STREET WORK ALL PAID FOR. ONE BLOCK FROM LOS ANGELES HIGH SCHOOL. ONE BLOCK FROM CAR LINE.

MORE BUILDING IN THIS VICINITY THAN IN ANY OTHER LOCATION IN THE CITY. THE LOCATION INSURES TOP RENT.

ONLY A FEW LOTS IN THIS SUBDIVISION AND NO OTHERS WITHIN ONE MILE WITH SIMILAR RESTRICTIONS. THINK OF THE INCOME FEATURE AND SELECT YOURS IMMEDIATELY.

Take West 11th st. car to Queen Anne Place, or drive out Wilshire Blvd. to Burck Place, thence south to Country Club Drive, thence West to Queen Anne.
H. C. WOOD. JACK THOMAS.
521 Central Bldg.—64612.

FOR SALE—

VERMONT HEIGHTS.
LOTS $690.
AND UP.
AT 80TH STREET.
SMALL CASH PAYMENT.
$10 MONTHLY.

Close to stores, grammar and high schools. Every lot within 1½ blocks of 5c yellow car line.

TEMPORARY HOMES PERMITTED.

Lots have from 1 to 7 full bearing fruit trees. Come early and secure choice location. Bring deposit so you won't be disappointed. Take University car marked Florence ave. or drive south on Vermont to 80th st.

BATTERREE LAND CO.
800 W. 8TH ST. BDWY. 7620.

FOR SALE—

LOTS $750.00.
LARGE LOTS, 50X135.

All improvements are in and paid for. Sidewalks, curbs, street graded, water light and gas.

SPECIAL TERMS TO BUILDERS.

This choice residence property is located in the southwest on high ground. A wonderful view of the city and mountains. Fine garden soil, good water. Close to school and churches. On 5c car line by book.

DEAL DIRECT WITH OWNERS.
TEMPORARY HOUSES ALLOWED.

We are the owners of this choice property and will let you use your money in the building—only a small payment on the lot. There are now 100 happy families living on the tract, 5 months ago a barley field. Come out to 90th and Vermont avenue today. Our office is open every day until dark (including Sunday.)

GEO. H. PECK & CO.,
Owners, 90TH AND VERMONT AVE.

FOR SALE—
W. WASHINGTON FRONTAGE.
Don't be in the "Wish I had bought" class. Buy Washington st. frontage now. We have two snaps that will make somebody a dandy profit within sixty days. One is a corner lot facing on two streets and Washington is one of them. We can deliver it for $12,000. The other is an inside lot, with double frontage, for $7500. If you know how things are moving on W. Washington, you will know that these prices won't last. Shown by appointment and without obligation.
R. C. F. SMITH SYNDICATE,
1005 Baker-Detwiler Bldg.
Phone 14416.

FOR SALE—
BUNGALOW COURT SITE.
EXCEPTIONAL OPPORTUNITY.
On Vernon Ave. near Vermont, convenient to large Public Market, new Theater and 3 Schools. Have plans completed for 14 units and Building Loan available. Can show 40 per cent net on the investment. If desired, have builder who will take half interest.
W. H. SHEETS,
4350 S. Vermont Ave. Ver. 5815.
(Member Southwest Realty Board of L. A.)

FOR SALE—
UNRESTRICTED.
West Washington business lot, over 32,000 sq. ft. Less than 90c per sq. ft. Cash $12,000 ....$30,000
Main St. corner near 70th, 72x100 ..$3500
West 80th corner near Vermont, 45x135 ....$2500
CALL MR. WELLS,
AVERILL-WEYMOUTH CO., INC.,
725 S. Olive St. Realtors. Broadway 5042.

FOR SALE—
90X125.
WESTERN AVENUE BARGAIN.
Adjoining one of the busiest corners on Western Ave. Ripe for high-class stores and apartments. Can be purchased for $250 a front foot. Call Mr. Scott, 56385, with
KELLS & GRANT,
56302—REALTORS—WIL. 2664.
WILSHIRE BLVD. AT WESTERN AVE.

FOR SALE—
UNRESTRICTED.
WESTERN AVE. CORNER,
NORTH OF PICO,
89X135.
Here is absolutely the best buy on Western Ave. A chance to make a substantial profit in a few months. Call Mr. Klarquist, 56385.
KELLS & GRANT,
56302—REALTORS—WIL. 2664.
WILSHIRE BLVD. AT WESTERN AVE.

FOR SALE—
10 ACRES.
Close to Jefferson and Western Ave. Ripe for subdivision, this tract will sell out in 60 days; lays level, no dirt to move, developed on all sides. Principals only. Quick action necessary to secure this bargain. No telephone information. BARNES & DIMMICK, 3817 Wilshire Blvd.

FOR SALE—
TO SETTLE AN ESTATE.
150 FT. ON SIXTH ST.
BETWEEN UNION AND BURLINGTON.
A QUICK SALE.
CALL MR. KLARQUIST, WITH
KELLS & GRANT,
56302—REALTORS—WIL. 2664.
WILSHIRE BLVD. AT WESTERN AVE.

FOR SALE—
ARDEN BLVD.
BETWEEN 5TH AND 6TH STREETS.
70X150.
A FEW DAYS ONLY.
$5250.
CALL MR. KLARQUIST, WITH
KELLS & GRANT,
56302—REALTORS—WIL. 2664.
WILSHIRE BLVD. AT WESTERN AVE.

FOR SALE — Corner lot. Northeast corner Rimpau and Spruce streets. Call owner, 56204, or LINCOLN [illegible].

CITY LOTS and Lands for Sale.

FOR SALE—

$490.
40x135-FOOT LOTS.

LOW PAYMENT, EASY TERMS.

STREET WORK, CURBING, SIDEWALKS, GAS AND ELECTRICITY TO EVERY LOT, CLOSE-IN, RESTRICTED PROPERTY ON 5c YELLOW CAR LINE.

ONLY $490.

BIGGEST VALUE IN
LOS ANGELES.

MUCH LESS THAN OTHER PROPERTIES WITH NO IMPROVEMENTS. ABOUT HALF OF WHAT SIMILARLY IMPROVED RESTRICTED PROPERTIES ARE SELLING FOR. A WONDERFUL BUY. TEMPORARY HOMES PERMITTED.

CHAS. B. HOPPER,
611 SOUTH HILL ST.
PHONE 60161.

FOR SALE—
92X128.
VERMONT BUSINESS FRONTAGE,
BEST BUY ON VERMONT.
Adjoining one of the busiest double carline corners on this main artery; price advances when our option expires. If sold this week, can deliver for $150 front foot; quick action necessary. Call Mr. Scott, 56385, with
KELLS & GRANT,
56302—REALTORS—WIL. 2664.
WILSHIRE BLVD. AT WESTERN AVE.

FOR SALE—
WEST WASHINGTON ST. FRONTAGE
FOLLOW THE PROCESSION
DOUBLE YOUR MONEY
Corner 100 by 150.—Ideal for business location. Why? Because more people come to this corner than any other 5 blocks between Western and Cranes Hotel. Washington St. is a safe investment. Values should double and triple in the next year, and sell about $500 per front foot.
WILLIAMS
Cor. Washington and 9th Ave.

FOR SALE—
BUY THIS BUSINESS LOT NOW.
48X150.
RIGHT AT WESTERN AVE. AND WASHINGTON.
$9000.
RIPE FOR STORES.
LOOK OVER THIS SPOT,
THEN CALL MR. SCOTT, 56385,
KELLS & GRANT,
56302—REALTORS—WIL. 2664.
WILSHIRE BLVD. AT WESTERN AVE.

FOR SALE—
BUNGALOW COURT SITE,
$4000.
NORTH WILSHIRE.
44X277.
CALL MR. KLARQUIST,
KELLS & GRANT,
56302—REALTORS—WIL. 2664.
WILSHIRE BLVD. AT WESTERN AVE.

FOR SALE—
¼-ACRE LOTS, YELLOW CAR.
EXCURSION AND FREE BARBECUE.
EVERY MORNING, 10:30, GIVING YOU A GOOD TIME, A FINE RIDE AND EDUCATIONAL TRIP.
R. E. IBBETSON & COMPANY,
PHONE 12410. 619 W. 6TH ST.

FOR SALE—
$590 TO $800.
¼-ACRE LOTS WITH WATER,
on yellow car line.
TEMPORARY HOMES.
TERMS TO SUIT.
R. E. IBBETSON & COMPANY,
PHONE 12410. 619 W. 6TH ST.

FOR SALE—
ARDEN BLVD.
BETWEEN FIFTH AND SIXTH STS.
70X180.
A FEW DAYS ONLY.
$5250.
CALL MR. KLARQUIST, WITH
KELLS & GRANT,
56302—REALTORS—WIL. 2664.
WILSHIRE BLVD. AT WESTERN AVE.

FOR SALE—
100X125.
WESTERN AVENUE FRONTAGE.
On the choicest block on Western, in the center of activity. Ripe for high-class stores and apartments. Can be purchased for $350 a front foot. Call Mr. Scott, 56385, with
KELLS & GRANT,
56302—REALTORS—WIL. 2664.
WILSHIRE BLVD. AT WESTERN AVE.

FOR SALE—
HOLLYWOOD WAY.
Big corner lots 60x150, close to yellow car line and schools. Sidewalks, curbs, water, sewers, etc. Price today only $2100. Inside lots 50x150 for $1500 each today. Terms. CARL COFFMAN REALTY CO., 4580 Melrose Ave. Take Heliotrope Drive car west on 7th St. to Melrose and Normandie.

FOR SALE—
A REAL INVESTMENT,
WILSHIRE UNRESTRICTED CORNER
118x150
ADJOINING WINDSOR SQUARE
AND FREMONT PLACE.
$8500.
CALL MR. KLARQUIST—56385,
KELLS & GRANT,
56302. REALTORS. WILS. 2664.
WILSHIRE BLVD. AT WESTERN AVE.

FOR SALE—
APARTMENT SITE DE LUXE.
$47,500.
SOUTHWEST CORNER.
225X150.
Overlooking entire Wilshire district and Ambassador Hotel. Call Mr. Scott, 56385, or WIL. 2664.

FOR SALE—
WASHINGTON ST. LOT.
Unrestricted.
55 feet, located one block west of Western ave., where big things are doing. $250 per foot. Your opportunity. Phone owner, MR. BRUFLAT, Broadway 8043.

FOR SALE—BUSINESS LOT.
Corner Western avenue and 46th st. Fastest-growing section in city. Will double in price next year. $4500 cash required. For 3 days only.
Owner, W. B. CARPENTER,
3318 West Washington.
78080. Evenings, 74808.

FOR SALE—
FIGUEROA STREET CORNER.
85x135. $6000. THIS IS A SNAP.
WILL GO QUICK.
5800 S. FIGUEROA ST. PHONE 288064.

FOR SALE—50x140, unrestricted lot west of Western, between Washington and Adams. Terms. 11271.

FOR SALE—Unrestricted lot, 50x147, near Crenshaw and Washington, $2200. This is a good buy. Can build bungalow, duplex or flats. LINGENFELDER & BUTLER CO., 4051 W. Washington.

FOR SALE—7 acres, near Elysian Park, $8000, terms; spur R.R. track near; 2-room shack, telephone, light, gas, etc., in. Cement blocks for house. Implements and animals. WILSHIRE 106 Monday.

FOR SALE—Good level lot. $700. $25 down, $10 per month; all street work included. For particulars Phone 41983, or call at 4046 STEPHENSON AVE.

FOR SALE—FIGUEROA ST. PROPERTY.
Lots 90x140, 7-rm., 2-story house, 2 bedrooms, hardwood floors, 2 toilets and bath and garage; snap at $15,000, terms. 5800 S. FIGUEROA. 288064.

FOR SALE—
BUY ON FIGUEROA ST.
Beautiful lot opp. EXPOSITION PARK, 50x146, $6800, $2000 down.
MRS. HALBERG, 4155 S. FIGUEROA.

FOR SALE—Good double bungalow lot on Normandie near 52nd st., east front, very desirable location, also corner of 51st st. Good terms. Owner, 5317 S. VERMONT. 28436.

FOR SALE—BUSINESS LOT.
54th at Western, $2100, terms. Also fine bungalow lot, paved street, near same, $1800. 1820 W. 54TH ST. Ver. 2056; evenings, Holly 5005.

FOR SALE—50x160, level lot, business st., N.W. A bargain at $2500. MR. GREENE, 319½ S. Hill.

FOR SALE—Two lots on San Fernando Road at Verdugo, 50x183, also acre at Athens. 31618.

FOR SALE—The choicest lot in L. A. High School tract, $1900, by owner. Phone HOLLY 6309. Monday.

FOR SALE—If you are interested in one of finest corners on Western ave. call 599746.

FOR SALE—Hotel and apt. men, 50 ft. Bixel near 7th st., $4000 handles. CALVERT, 506 San Fernando Bldg. 12626.

FOR SALE—Cheap, one of the best acres in South Wilshire Acres Subdivision, must sell at once. Call 831 W. ALHAMBRA.

FOR SALE—2 desirable close-in lots, suitable for apts. or flats, $3000 takes both. ASHLEY, 2500 Sunset.

FOR SALE—Two lots in close-in suburban, for sale or exchange, my equity for bungalow. What have you? PHONE 280712.

FOR SALE—50-ft. east-front lot on Occidental; price $1400; worth $1800. MR. GREENE, 319½ S. Hill.

FOR SALE—18 LOTS AT $300.
50x200, east of Broadway, 3 blocks from Lincoln High School. Call 590[illegible] after Sunday.

FOR SALE—Bargain on 5th Ave. between Washington and 16th st. 50x150. $5000. CARPENTER, 3318 West Washington.

FOR SALE—VICTORIA AVE. BARGAIN NEAR PICO. 50x171, WEST FRONT; $1950; UNRESTRICTED. OWNER, 68082.

CITY LOTS and Lands for Sale.

FOR SALE—

NEW TRACT
of
75 LOTS

JUST OPENED FOR SALE.
ONLY 15 MIN. ON STREET CAR FROM CENTER OF THE CITY.

LARGE LEVEL LOTS, RIGHT ON THE CAR LINE, 1 BLOCK FROM BOULEVARD, CLOSE TO GOOD SCHOOLS. ELECTRICITY, GAS, WATER and SEWERAGE ON THE TRACT.

PRICE AS LOW AS $650.
$65 Cash and $15 per Month.
These LOW PRICES HAVE BEEN SET in order TO CLOSE AN ESTATE WITHIN 30 DAYS.
Lots from 1 to 4 miles farther out in this direction have been selling for twice the price asked for these lots.

DON'T FAIL TO SEE THESE LOTS.
COME EARLY,
as THIS SMALL TRACT CAN'T LAST at these LOW PRICES.

TAKE EAGLE ROCK CITY CAR, get off at Elm Street, or DRIVE OUT SAN FERNANDO ROAD to Elm Street, then 1 block north.

ASBURY TRACT.
R. H. MURPHY,
AGENT.

FOR SALE—DOUBLE BUNGALOW LOT. Beautiful lot 45x141, asphalt-paved street, close to cars, school, store. Only $1650. 1820 W. 54TH ST. Ver. 2056; evenings, Holly 5005.

FOR SALE—Beautiful corner lot near 54th and Western, only $1750. Asphalt paved street, good restrictions. Wonderful bargain, cash or terms. 1840 W. 54TH. Ver. 2056; evenings, Holly 5005.

FOR SALE—$100 CASH.
$15 monthly, price $1000, big east-front lot on Cimarron. 2380 WEST 31ST ST. West 1209.

FOR SALE— 8 ACRES, $7000.
AT EL SERENO. Can subdivide. Some improvements. Indications of oil. $3500 cash, bal. mtge. CALKINS, Lin. 1142.

FOR SALE—FOURTH AVE. BARGAIN.
JUST SOUTH OF PICO ST.
IDEAL FOR FLAT BUILDING.
PRICE FOR QUICK SALE $4250.
JONES CO., 419 Hibernian Bldg. [illegible].

FOR SALE—ACREAGE SNAP, 15 acres near 100th st., on S. Main Blvd., 2 blocks to Monets car line, fine for subdivision. Water in, cultivated, act quick. Price $22,500. Call W. C. CONWAY, Main 4[illegible].

FOR SALE—Level lots among the sycamores at end of sidewalk on Ave. 57, south of Pasadena Ave., $390 to $650. Agent on tract. RICE, 319½ S. Hill. Pico 507.

FOR SALE—Best lots in city for flats and apartments. Located on Figueroa and Flower opposite Exposition Park. Owner, 4183 S. NORMANDIE AVE. South 1713.

FOR SALE—Fine restricted corner lot, east front, near New Windsor Square, 1 short block from car line. Phone MR. COLE, Holly 8643.

FOR SALE—WESTERN AVE.
60x141, close to 54th st. Only $4500, terms. 1820 W. 54TH ST. Ver. 2056; evenings, Holly 5005.

FOR SALE—Business lot or exchange equity in Alameda st. lot between 3rd and 4th sts., south. E. B. SAWYER, owner. Phone Pico 1538 or call 850 S. Alameda.

FOR SALE—3 VERMONT AVE. lots at a bargain if taken at once. 4180 S. VERMONT. Ver. 2088.

FOR SALE—
LOT ON BROWNING BLVD., 60x136. Inquire 1146 W. SANTA BARBARA.

FOR SALE—Lot on high ground, 40x130 to a 20-ft. alley. Price $2200. Inquire at 256 N. BELMONT AVE.

FOR SALE—$1650 for Dewey ave. lot, just south of W. 10th, terms. HAMMOND, 2715 W. Pico. 74266. No agents.

FOR SALE—One of the best corners on Figueroa st., bargain, terms, N. of Slauson. THATCHER REALTY CO., 5315 S. Figueroa.

FOR SALE—$1100 buys fine lot, facing Pico Blvd. Phone PICO 296; evenings, MAIN 3136.

FOR SALE—Choice lot near L. A. High School, terms. Owner, WILSHIRE 1414.

FOR SALE—4 fine lots in Lynwood. Apply owner, 1935 ESTRELLA AVE.

FOR SALE—$295, lot near Santa Fe Springs OIL GUSHER. WHITAKER, 61351.

APARTMENT, FLAT Property.
For Sale and Exchange.

FOR SALE—
FLATS IN WILSHIRE DISTRICT.
The following are offered for inspection: (4) 6-room flats on S. Ardmore, corner lot 65x150, front rooms, mahogany, hardwood throughout, 2 baths, furnaces. Everything well planned, and complete. $50,000. Terms. (4) 5-room flats on S. Catalina, lot 56x150. Hardwood throughout, finished French gray, an excellent piece of work, $31,000. Terms. Several other good places in same and near-by dist. For particulars consult
SCHWARZKOPF REALTY CO.,
223 W. P. Story Bldg.
6th and Bdwy. 64080.

FOR SALE—Beautiful 4-family flat building, stucco, near Manual Arts High School. Modern, hardwood floors, front porches, built-in features. Good rental section. 4 garages, 2 extra lockers. Price $19,500. Income $3000.
WESTLAKE REALTY COMPANY,
668 S. Alvarado st. 51123.

FOR SALE—Apt.-house of 10 rooms, four baths, 6 closets and 1 sleeping porch. Furnished, substantially built and first class condition. Income $130 per month. Price $6000, cash $1900. Terms $65 or more per mo., including interest at 7 per cent. Owner, 434 CHURCH ST., San Bernardino.

FOR SALE—Sunset Blvd. 4-apt. bldg. 2 blocks from St. Vincent's Hospital. A classy bldg. A price is right. $11,500. Terms. Inquire 3714 S. VERMONT. Phone 269882.

FOR SALE—Rooming-house, furnished, 15 rooms, 3 baths, reasonable, good lease, fine location, good income. 607 WESTLAKE AVE. 51451.

FOR SALE—4-family flat bldg. 4 rms. and bath EACH, lot 50x150. ONLY $8000. ½ cash, $50 per mo. MR. KLEIN, 132 N. Fremont st.

FOR SALE—4-flat bldg. Folks, see this for a home and income property. You will have to hurry. The price is right.
A. G. MOORE, 842 S. Grand Ave. 62918.

BUSINESS Property for Sale.

FOR SALE—
WEST SIXTH STREET CORNER.
BEST BUY IN THE CITY.
$350 PER FRONT FOOT.

ONLY A FEW BLOCKS WEST OF FIGUEROA STREET, VERY CLOSE TO THE BUSINESS CENTER OF LOS ANGELES. THIS CORNER WILL DOUBLE IN VALUE. BUY IT, IMPROVE IT WITH STORES AND KEEP IT AS A PERMANENT INVESTMENT, OR TAKE IT AS A SPECULATION—YOU CANNOT LOSE. IT IS THE SAFEST INVESTMENT IN THE BUSINESS DISTRICT. ONLY $10,000 CASH REQUIRED, BALANCE LONG TIME. SEE MR. HOLMAN, MAIN 1288.

METCALF & RYAN,
211 PACIFIC FINANCE BUILDING.
SIXTH AND OLIVE STREETS.
MAIN 1288.

FOR SALE—

STEPHENSON
AVENUE
$1500 TO $1750.
CLOSE IN
BUSINESS LOTS.
TERMS.
OFFICE.
STEPHENSON AVE. AT SOTO ST.

FOR SALE—"HOLD 'ER SHERIFF; I'M HOLDING THIS FOR YOU" FIGUEROA ST., 50x197, 6 flats, 34 rooms, in fine condition. North of Pico st., and will double value in short time. This will merit your investigation. For price and location, see EXCLUSIVE AGENT,
A. G. MOORE, 842 S. GRAND, 62918.

FOR SALE—Buy California property. It is your best insurance policy. Clean sales and business is my motto. Business, industrial and home property.
G. S. MATTERN,
111 W. 11th st. Bdwy. [illegible].

FOR SALE—
OIL STATION LOCATION.
Best corner on Slauson available. Don't overlook this opportunity. See us at once.
BENTON & BAKER,
Corner Slauson and Western.

FOR SALE—BIG BARGAIN, SOUTH MAIN ST., LOT 48x140, NEAR 14TH ST. OWNER MUST SELL, $25,000 NET IS WORTH $1000 PER FOOT. INVESTIGATE. MUST BE SOLD IN SIX DAYS. OWNER, 557019.

FOR SALE—Business corner, Van Nuys; three new stores, rents $4000, price $35,000. J. SHINNERS, 609 Stock Exchange Bldg.

INDUSTRIAL PROPERTY—
For Sale and Exchange.

FOR SALE—Factory site free, 14 miles out; 10 acres at $2500; three miles out.
Bargain—Alameda and Slauson.
WOOD & BRENT,
[illegible] W. Third st. Phone 66195.

INDUSTRIAL PROPERTY—
For Sale and Exchange.

FOR SALE—FINE INDUSTRIAL ACREAGE in tracts of five or more acres, lying between San Fernando road and S.P.R.R., within the five-mile circle; water, gas, electricity; the best site in Los Angeles, and at very reasonable price and terms; Glendale Branch, W. A. HEITMAN CO., Sole Agents.
1737 S. San Fernando Road, at Brand.
Phone Glendale 1049.

FOR SALE—Over 400 ft. on R.R. and over 200 ft. on Pasadena ave. Industrial section, nearly 2 acres. GREAT BARGAIN. $7000 today. STACY, 401 Pay Bldg. 62115.

FOR SALE—To close estate. 56,000 sq. ft. Industrial site. 35 cents per sq. ft. Worth $1.00. On spur track. Close in. EDWIN BAKER, Union League Bldg.

FOR SALE—90x265, on S. P. switch, just off San Fernando Road; close in, $4000, terms. BANKS, 13555; evenings, 22348.

INCOME Property for Sale.

FOR SALE—If you are not satisfied with 4 per cent for your money, look three income properties over. All are first-class and in fine locations where values are rapidly increasing.
Duplex near St. James Park, $8000; cash $2000. Pays 15 per cent.
4-flat on S. Hill St. $16,000, ½ cash. Pays 15 per cent on low rentals.
4-flat near Washington and Western, $14,500; cash $6000. Pays 21 per cent.
4-flat on high ground 1 blk. from W. Adams, $21,000. Pays 17 per cent. Above returns are figured on total cost of property. Let us show you.
MABERY REALTY COMPANY,
802 S. Figueroa St. 67449.

FOR SALE—ARLINGTON HEIGHTS FLAT.
$16000—$6000 CASH—$10,000.
First mortgage to run 5 years at 7 per cent; can pay off any time or a part on any interest date without bonus or extra interest. Splendidly built 4-family flat, consisting of two 4-room lowers and two 5-room uppers, in growing district, between W. Washington and 16th st. car line. Each flat has one bedroom and one built-in bed; hardwood floors, floor furnaces, front and back porches, all in excellent condition. Building less than 5 years old.
KING REALTY CO.,
2509 W. Washington. West 6890.

FOR SALE—
SOME DUPLEX
$18,000— FOR —$18,000.
Lower floor, 5 large rooms, living room finished in mahogany, dining room solid oak, 2 big bedrooms and breakfast room, gas furnace. Upper floor, 5 rooms and sleeping porch, ivory finished, 2 garages, large east-front lot. Close in, on Commonwealth Ave. A real buy. Phone 560049. MR. CLASSEN, 3817 Wilshire Blvd.

FOR SALE—
$11,000. VERMONT AVE. Income
Cash. Business corner. $3010
Six stores, 140 ft. per annum.
Facing Vermont. Better
let CARSTENSEN show
you. Balance mortgage.
4710 S. VERMONT AVE.
Phone 26195; evening Vermont 5381.

FOR SALE—
ATTENTION!
INCOME BUYERS, ATTENTION!
We specialize in income properties in all parts of the city. If your money isn't earning 20 per cent net, see us at once. We offer the best at less.
C. C. CURNUTT CO.,
805 W. 7th st.

FOR SALE—VERMONT AVE. FLATS.
$22,500. $22,500. $22,500.
Good 4-family stucco flat building, large lot, hardwood floors, built-in features, 4 garages. Property increasing in value on account of closeness to business center. Income $500 month.
WESTLAKE REALTY COMPANY,
668 S. Alvarado st. 51123.

FOR SALE—
$17,500—REAL BARGAIN—$17,500.
$8500 CASH WILL HANDLE.
4-FAMILY FLAT COMPLETELY FURNISHED CLOSE IN, WELL LOCATED.
INCOME $3330 PER YEAR.
Will take up to $6000 in A1 lot.
THE SOUTHLAND CO., 515 GROSSE BLDG.
EXCLUSIVE AGENTS. TEL. 66065.

FOR SALE—LOOK HERE, FOLKS!
We are just finishing a superb double bungalow, 2 blocks from Western, 2 from Santa Monica. Polychrome lights, mahogany paneled doors, dressing-rooms with built-in fixtures, 4 garages, buy for $1000 less now and have your choice of outside colors. Income $200 month. WILLIS JESSEN CO., Wilshire 1850.

FOR SALE—DUPLEX SNAP.
Two 4-room flats, all furnished, and good 3-room cottage in rear, income $105 per month and real house to live in. Fine close-in west side location. Price only $7500; ½ cash for all. Inq. 1461 WEST WASHINGTON. Ph. West 4556.

FOR SALE—Income bargain. Furn. double bungalow in front, 3-room house in rear; both modern, 50-ft. lot; room for another double bungalow in back. 3 garages, full cement drive. $7000, good terms. Income $125 per month. Call Mon. 2920 STEPHENSON AVE. Boyle 1125.

FOR SALE—By owner, BEAUTIFUL COLONIAL DUPLEX HOUSE, 5 rooms and bath, upper; 5 rooms and bath lower; 3-room modern bungalow in rear. Located on W. Santa Barbara Blvd., near Exposition Park. Present income $155 mo. $6000 cash, bal. easy terms. Phone SOUTH 5450-W.

FOR SALE— $13,500 HANDLES
2 new duplexes on one of the finest corners in Hollywood; income $4800 year. Price $30,000.
A. B. STRODE,
4803 Hollywood Blvd. 1310 N. Vermont. 598331. 599088.

FOR SALE—
ABOVE HOLLYWOOD BLVD.
Stucco 2-family flat bldg. Upper has 5 rooms, 2 bedrooms, tile bath, oak floors; lower 4 rooms, 1 bedroom, breakfast-room, automatic heaters. Price only $9800; $5000 cash.
Mr. Landmesser, 579323,
WOOD & REHBEIN, 7038 Hollywood Blvd.

FOR SALE—INCOME. INCOME.
FOR SALE—MUST SELL, WILL SACRIFICE business block, 3 stores, 12 furn. apts., 2 bung. Best location in S.W. 2 corners. Will pay 20 per cent on investment. See prop. at 5251-5261 S. MAIN ST., or call A. F. SCHULER CO., 5303 Moneta, Ver. 2878. Sole agents.

FOR SALE—Beautiful 6 and 3-room bungalows, to be sacrificed, income $110; price $7600, half cash, will sell furniture. Must be seen to be appreciated. Going to South America. Owner, 6261 S. HOOVER ST.

FOR SALE—By owner, 4-unit new furnished Spanish bungalow court. Finest location in Hollywood foothills. Grounds beautifully landscaped, shrubbery and grass fully developed. Established income $4800 year. All leased by year. 1732½ MORGAN PL.

FOR SALE—$20,000. 5-unit 18-room hollow-tile flat bldg., partly furnished, near Hollywood car. Also new 8-room double. Inc. $187.50 mo. $12,000.
GEO. E. SPAIN,
Wils. 4813. 3508 Sunset Blvd.

FOR SALE—15-UNIT FURNISHED COURT.
Paying 24 per cent on gross investment. Furnished with new, expensive furniture. Reverses compel me to sell, and I have not increased the rents. Phone MR. McCARTHY, Wilshire 4474; evenings, 58157.

FOR SALE—4-FAMILY FLAT BUILDING, IN WALKING DISTANCE OF DOWNTOWN. PRICE $10,500; $5000 WILL HANDLE. SEE McMICKENS, EXCLUSIVE AGENT, SOUTHLAND REALTY CORP.
PHONE 67764. 413 S. HILL ST.

FOR SALE—OR EXCHANGE—2 flats (12 rooms,) S.E. cor. Hill and Fort Moore, 432-434 N. Hill, opp. High School. Rented $100 per month. Want cottage or lots. Owner, M. E. HILLIS, at Times.

FOR SALE—BIG INTEREST. If you have $4000, will furnish lot and finance balance on bungalow court to pay $200 monthly. GEO. B. HALL, 1452-B ECHO PARK AVE.

FOR SALE—Double bungalow on large corner lot. This is a good investment. Shows an income of $170 month. $3500 will handle. Call at 606 N. WESTERN AVE. 567170.

FOR SALE—Bargain income. Owner needs cash, must deal quick. High class income Wilshire 12-apt. bldg. 33 rooms. Corner lot, 70x150, near Vermont ave., $12,500, will handle. Phone 269882.

FOR SALE—Corner, close in, 120 ft. frontage on W. Washington st. Part improved, good income; call 12626 for appointment. Look this over. CALVERT, 506 San Fernando Bldg.

FOR SALE—Or Exchange—Large colonial flat, beautiful location, 2 flats, newly furnished, tile baths, auto heaters, 3 beds each. Rental over $4000 yr. Price right, part exchange and mortgage, some cash. Apply 3940 S. HILL.

FOR SALE— $8500.
Owner leaving city, will sell handsome duplex, 217 S. BURLINGTON, near Westlake, rented $100 monthly; $8500; half cash. A. D. MOORE, 1820 W. 54th, Vermont 2056.

FOR SALE—Income property, close in, an opportunity to make money on the rise in value. Price $32,000, only $12,000 to handle. NORMAN & WALTON, Wilshire 4257.

FOR SALE—Beautiful white stucco 4-flat building of 4 rooms, strictly modern, large dressing-room. Income $275 per mo. Near U.S.C. A bargain. $23,000, $10,000 cash. OWNER, 556769.

FOR SALE—Large corner lot, two-story plastered building; two stores, two flats; lease $110 month. Price $7000. MR. GREENE, 319½ S. Hill. 15402.

FOR SALE—Two-story duplex. Income $170 per month. On Menlo ave., near West Adams. An exceptional buy at $12,000. Terms. Ask for MR. PAVLUFSKI, or MR. STONE, 60176, 228 S. Spring.

FOR SALE—4-FAMILY MODERN flat, only $13,500, terms on $6000, bal. cash. 5 rooms and bath, 2 dis. beds in each; fine condition, good location. Income 20% on investment. Call 3918 S. VERMONT.

FOR SALE—Bargain in flats, two 4-family flats, 5 rooms each, building nearly new, 8 garages. Wilshire location. Owner forced to sell. Call VERMONT 5484.

FOR SALE—Duplex, 10 rms., 2 baths, garage, lot 41x140, net income $90 per mo. ECHO PARK. MR. KLEIN, 132 N. Fremont st. Price only $4350. $1500 down.

FOR SALE—New double bungalow. Income $80 a mo. Can easily get $100. Price only $6250, good terms at that. OAKES, 6262 S. Vermont ave.

FOR SALE—Beautifully furnished, high-class rooming and boarding-house. Bargain for immediate sale. 2914 WILSHIRE BLVD. Western ave. car.

FOR SALE—By owner, fine corner in Pico Heights, 2 good houses on lot, all for [illegible]. Phone WEST [illegible].

INCOME Property for Sale.

FOR SALE—
KELLS & GRANT,
REALTORS.
INCOME DEPARTMENT SPECIALS.

BUSINESS BLOCK ON WESTERN AVE.
$90,000.

One of the most prominent corners on this fast growing business thoroughfare. Improved with modern 2-story brick block, stores below and apartments above, and constructed so that third story can be added at any time. Present income over $12,000 per year, increasing annually for next 5 years. With small outlay present income can be materially increased. Very substantial improvements are now under way in this immediate vicinity which will greatly increase ground values as soon as completed. The sale of this property is imperative and we advise prospective investors to investigate. See MR. GRAM.

A REAL BUY.
$29,000.

A 4-family flat located in West Washington Hts., in a high-class residential section. Each flat has 5 spacious rooms, well arranged, with all modern improvements. Situated on a highly improved corner lot, 74x178. Income $4500 per year. This is a bargain and can be bought on easy terms. Call MR. KROHN.

4-FAMILY FLAT.
$25,000.

Positively the cheapest 4-family 5-room flat in Wilshire. Located on a 60-ft. lot on high ground. Large living and dining-rooms, modern kitchen, 2 large bedrooms and beautiful tile bath. Finish and decorations will please you. $10,000 cash will handle. See MR. GRAM.

NEW DOUBLE BUNGALOW.
$12,500.

Located on Washington Blvd., high ground, contains 4 spacious rooms on each side, extra wall bed in dining-room. This double is exceptionally well built; lot 50x150. Lot alone worth $6500. Act quickly on this, as it is a snap. See MR. KROHN.

For other snaps in income and investments see

MR. GRAM or MR. KROHN,
with
KELLS & GRANT,
56302. REALTORS. Wils. 2664.
WILSHIRE BLVD. AT WESTERN AVE.

FOR SALE—On account of death in family, will sacrifice.
(1) Four-family flat building of 5 rooms each, Hollywood boulevard. Price $26,500.
(2) Same size building in West Adams district, mahogany finish throughout, 4 garages, an unusual buy, $24,500.
(3) Same size building in Wilshire district, solid walnut and mahogany, everything modern, price $31,500.
(4) Another Hollywood flat of 20 rooms, very desirably located, the last word in modern improvements and the price is right, $24,500.
(5) 2 flats, 1 duplex, on South Harvard, double 2-story garage, $16,700.
All of the above properties are desirably located and are well rented. Liberal terms can be arranged.
67449. C. A. HILL, 67449.
802 S. Figueroa st.

FOR SALE—
MOST PEOPLE WOULD—
WOULD YOU?
Pay $11,250 as first payment on a 4-family place with an income of $4080 per year, on a lot worth $7500, only 2 short blocks from Western ave. car line.

BE THE EARLY BIRD.

J. A. EDMUNDS,
718 N. WESTERN AVE.
HOLLY 6395; EVENINGS HOLLY 2588.

FOR SALE—FLATS—FLATS—
INVEST $6000; MAKE PROFIT $12,000 IN 6 YEARS.
DON'T DELAY. ALLOW US TO PROVE IT.
A fine stucco building, four flats of 5 rms. each. Fine gray finish, hardwood floors, tile bath and sun, 6 garages, splendid porches. Strictly up to date, and no prettier spot in Hollywood. If you really want a flat—get busy.

THE MOBERRY CO.,
649 N. WESTERN AVE.
4697—Holly—4699.

FOR SALE—
WESTERN AVENUE FLAT.
Between 3rd and 4th, opposite the new $150,000 theater. 4-family flat building of brick and plaster. Lot 50x150 feet. 6 rooms and 2 baths to each unit; tile baths and kitchens. Income $450 monthly. Ground today is worth $450 per foot and we predict it will sell for $1000; in the meantime it will pay 16% net. One flat is vacant for the owner to occupy. A real buy at $42,000. Terms can be arranged. See Mr. Emden, with FORD & BECKER, 607 So. Western ave. Wilshire 4124.

FOR SALE—
FLAT SACRIFICE.
4 units of 4 rooms each. Hardwood floors, all built-in features, 1 bedroom, 1 built-in bed. Lot 50x135 to alley. 4 garages. Located close to University of Southern Cal. Mortgage $6000, just made. Total price $13,000, only $3750 down. Income $160 per month. Call Mr. Bruflat, with
AVERILL-WEYMOUTH CO., INC.,
725 S. Olive St. Realtors. Broadway 5042.

FOR SALE—WESTLAKE BARGAIN.
Fine corner near Westlake Park, 150 ft. on W. 6th st. to paved alley. Are three fine bldgs. on this property, in all 45 rooms, low rental produces $5400 yearly, or 15 per cent on money invested. If furnished, income can be doubled. For immediate sale this property will be sold at a bargain. Improvements would cost over $40,000 to duplicate. Shown by appointment only. Phone OWNER, 554520.

FOR SALE—MAIN ST. INCOME.
3 stores bringing $235 month income. Price $16,000; Half cash. 6016 S. MAIN ST. Or call LOVERS, 28712.

FOR SALE—Double bungalow ½ block from Western ave. Must be sold at once. Price $7950. J. A. EDMUNDS, 718 N. Western ave. Holly 6395; evenings, Holly 2588.

FOR SALE—Furnishings of 3 flats containing 6 rooms and 2 baths each, mahogany furniture throughout. Income $100 per month. 414 S. Western, PERRINE.

FOR SALE—12-room house north of Blvd., 2 baths, 6 bedrooms, good home and income. This week, $15,000. Owner, HOLLY 3864.

FOR SALE—Wanted, buyer with $65,000 cash for bungalow court netting $1000 per month. Address C, box 19, TIMES OFFICE.

FOR SALE—The nicest double bungalow out West Washington way, on high ground, for $11,000. Phone WEST 1360.

SUBURBAN Property for Sale.

FOR SALE—OR EXCHANGE—
5 ACRES YOUNG WALNUTS, INTERSET WITH PEACHES, MODERN BUNGALOW, CHICKEN CORRALS, GARAGE, ETC. PLACE IS CLEAR. $1500 WILL HANDLE. WILL CONSIDER PROPERTY IN ALHAMBRA OR LOS ANGELES IN AN EXCHANGE. SEE MR. McMICKENS, EXCLUSIVE AGT., SOUTHLAND REALTY CORP.
PHONE 67764. 413 S. HILL ST.

FOR SALE—Choice acre tracts, with 10 large walnut trees, facing in Western ave; only four left. Dandy business corner, 282 ft. on Western ave., 206 ft. on Redondo and Riverside blvd. Also dandy 5-room house, new, modern light, water, gas, 10 walnut trees; first house east corner of Western ave. on Redondo and Riverside blvd. 1645. W. W. NIXON, owner, Gardena, Route 1, box 290-A. Cal.

FOR SALE AND EXCHANGE—
POULTRY RANCHES, WALNUT, ORANGE AND FRUIT GROVES, ACREAGE AND UNIMPROVED LANDS IN BEAUTIFUL SAN GABRIEL VALLEY, WHERE WE HAVE SPECIALIZED FOR YEARS.
SEE MR. McMICKENS,
SOUTHLAND REALTY CORP.,
PHONE 67764. 413 S. HILL ST.

FOR SALE—
SAN FERNANDO VALLEY.
10 acres in young bearing orchard walnuts and peaches, and some alfalfa, aqueduct water. Worth $7500; for quick sale will take $5500, one-fifth cash, bal. 5 years We will show it.
GRAGG, KEENEY & JAMES,
Exclusive Agents,
345 S. Hill st.

FOR SALE—In addition to places advertised have others 1 to 20 acres; improved and unimproved; same district, have resided past 11 years in this section on acreage, valuable advice to beginners in poultry raising, etc., assuring against loss or failure.
SCHWARZKOPF REALTY CO.,
223 W. P. Story Bldg.
6th and Bdwy. 64080.

FOR SALE—1 1-4 acres, modern, 7-room bungalow (stucco finish;) hardwood floors throughout; tile bath, tile sink, laundry tubs; basement, furnace, double garage, 18x24; brooder house, 500, laying house, 60x24; family orchard. Apply owner, T. W. WATTS, Santa Anita ave., Arcadia, south of Balloon School.

FOR SALE— $1250 CASH.
A beautiful suburban home on corner half acre, all fenced; 6-room modern house, breakfast room, sun parlor, garage, chicken house, bearing orchard; gas, water, electricity, $5600, $40 per month, incl. interest. See owner, MARSHALL, S.E. cor. Otis and Mary Sts., Cudahy. So. 2792.

FOR SALE—2½ acres, including modern (5) room bung., asst. bearing fruit, garage and outbuildings. On paved road, gas, elec. This place is O. K. and underpriced. Arcadia dist.
SCHWARZKOPF REALTY CO.,
223 W. P. Story Bldg.
6th and Bdwy. 64080.

FOR SALE—1½ acres with very cosy 5-room house with bath, fruit, garden, lawn, etc. Poultry equip. with 100 young hens. Gas, elec., paved road. $6200. Arcadia dist. Terms.
SCHWARZKOPF REALTY CO.,
223 W. P. Story Bldg.,
Sixth and Broadway. 64080.

FOR SALE—One acre, $3500; new house, completely furnished, new garage, corrals, hog, goat, tools, and crop of corn; gas, electric lights, hot and cold water, on car line, 15 miles from depot. Terms. See Owner evenings at 307 N. LINCOLN PARK AVE.

SUBURBAN Property for Sale.

FOR SALE—

OWNER OFFERS

1¼ ACRES, 14 MILES
FROM DOWNTOWN.

All level land, productive soil. Modern house, 5 rooms and bath, large poultry house, fences, etc., city water, gas, electricity, near red and yellow cars. If you want a ranch and home with all city advantages see this. Price $6500, ½ oil rights reserved. ¼ cash. See owner at 703 W. 8TH ST., L. A.

FOR SALE—Fine corner acre fronting 204 feet on new boulevard. As this is at the intersection of a good cross street, it is an A-1 location for auto repair shop, oil station or other business. You can combine your business with your home. Let us show you. 518 SECURITY BLDG., 5th and Spring sts.

FOR SALE—17½-acre fully equipped dairy ranch at Cypress, 6½ miles west of Anaheim, 11 miles from Long Beach; pumping plant, abundance water underground, cement pipe, 5-room house, garage, hay barn, cow barn, milk house, chicken run, 25 cows, 9 heifers, 1 registered Holstein bull; will sell with or without cattle; fine orange, walnut or garden land; courtesy to agents. Call and look it over. Inquire for BARNETT RANCH at Cypress. Terms. C. L. BARNETT, owner, R. 2, box 262.

FOR SALE—
Suburban home, with five acres of rich soil. Fine new $5000 bungalow, assorted fruits, yielding $2500 income. Accommodations for 200 chickens. Close in. Can deliver for $15,000 if sold at once.
Mr. Ames,
THE FRANK MELINE CO.,
538 Pacific Mutual Bldg.
Phone 63077.

FOR SALE—$6850. TERMS.
5-room modern bungalow, screen porch, 1 acre equipped for 1200 hens. 800 hens with place. Home with a living attached, in beautiful Arcadia. BILSO, phone 15596. 514 Hibernian Bldg.

FOR SALE—
FREE—FREE—FREE—FREE—FREE.
Three months' subscription to the VAN NUYS NEWS, which gives information concerning the wonderful Los Angeles Valley, the market basket for Los Angeles.
R. H. DUNN & CO., Van Nuys, Cal.

FOR SALE—Or Exchange—For Pasadena or Glendale property; modern 6-room bungalow, with one or two acres, double garage, fruit, shrubbery, flowers, chicken houses; two miles west of Arcadia, southeast corner Camino Real and Sunset. Monrovia car line. R.R. No. 1, box 242, Arcadia.

FOR SALE—½ acre on beautiful boulevard. Dainty 5-room bung., flowers, fruit, etc. Large garage with servant's room, gas, elec. Arcadia dist.
SCHWARZKOPF REALTY CO.,
223 W. P. Story Bldg.
6th and Bdwy. 64080.

FOR SALE—Sacrifice by owner; 10 acres very finest kind of soil, located close to best boulevard in San Fernando Valley; Owens River water; I will sell subject to tax sale and sell for less than actual cost to me; no agents; no trades. Address T., box 521, TIMES BRANCH.

FOR SALE—New house on one-quarter of acre; on 131st st., between Western and S. Vermont ave. Take red San Pedro car via Gardena, get off first stop south West Athens, $900, terms. E. BOGGS, Phone Gardena 74.

FOR SALE—By owner, bargain in 5-room suburban house; must be sold by Nov. 15; all built-in features; half acre and garage; completely furnished; you can have it for $1000 cash, balance like rent; act quick. PHONE 80. 5250-J.

FOR SALE—On account of ill health, am sacrificing my well equipped chicken ranch with 800 hens, (capacity 1500,) one acre, 5-room modern house. Price $6000. Two thousand will handle. Owner, ROSECRANS & CORDORY STS., Lawndale.

FOR SALE—5 acres Navel oranges, 5-room house, electric lights, running water, 3 blocks from high school, in city limits. $5500 cash. Address S, box 107, TIMES OFFICE.

FOR SALE—1 acre with 5-room bungalow, bath, gas, elec. 200 hens on place, plenty fruit; $5750 is the price. Terms.
SCHWARZKOPF REALTY CO.,
223 W. P. Story Bldg.
Sixth and Bdwy. 64080.

FOR SALE—SACRIFICE, 2½ ACRES with water, on Vermont ave., nr. Torrance. Also 5 acres on proposed blvd. to Redondo. $850 acre, near school. Excellent terms. 704 UNION LEAGUE BLDG.

FOR SALE—5 acres, walnut, fruit, alfalfa, modern house, barn, all implements, own irrigation water, price right, corner Normandie and Ameloy aves., STRAWBERRY PARK.

FOR SALE—$4500; terms. Small ranch in Inglewood, lots of fruit and shade trees, chicken coops, house, garage, gas, water, elect.; pretty corner. STACY, 401 Pay Bldg.

FOR SALE—$16,500. Absolute sacrifice. Nearly ten acres and modern house at Ramona Acres, on Garvey Ave.
Bdwy. 2184. C. F. INGRAM,
616 Title Insurance Bldg.

Alhambra.

FOR SALE—Our best 5-room modern bungalow on our widest street; it has hardwood floors throughout, and all built-in features; the lot is covered with citrus and deciduous fruits; also two English walnut trees, flowers and shrubbery; special price of $5200, $1500 cash and $50 a month, including interest.
THOMAS ACTON & COMPANY,
212 W. Main st., opposite City Hall, Alh.

FOR SALE—Income property, 6-rm. and 5-rm. apts., baths, constant hot water, everything complete, lot 50x150. Garage, new cabin in rear, chicken yard. Over 30 varieties of fruit, sprinkling system in lawn and garden. Near car line. $8000, terms. Reasonable; for information call 630 WEST 16TH ST., Los Angeles.

FOR SALE—By owner, modern home, 5 large rooms and bath, 2 toilets, 2 laundry trays, cement basement, garage, grounds 100x241, 30 fruit trees. 418 S. MARENGO.

FOR SALE—Darling little bungalow, $4000, $500 down, small monthly payments, phone owner, ALHAMBRA 549-M.

FOR SALE—New 5-room colonial bungalow located 133 N. Third st., Alhambra. $4750 down, bal. terms. OWNER, Bdwy. 5038.

Arcadia.

FOR SALE—By owner, beautiful home, on improved acreage and complete chicken ranch. D. G. CATHCART, 4th ave. and Duarte Road. Phone 54-J.

FOR SALE—$3700, 1 1-4 acres, suburban home, chicken ranch, main boulevard in Arcadia, 3rd and Duarte Rd. By owner, A. R. COOPER.

Bell.

FOR SALE—AT PUBLIC AUCTION.
6 MILES FROM LOS ANGELES.
WEDNESDAY, NOV. 16TH.
6-ROOM MODERN HOME AND FURNITURE; 1-ACRE IN FRUIT. PROPERTY CAN BE INSPECTED ANY TIME, IMMEDIATE POSSESSION. 144 FLORA ST.

FOR SALE—One acre chicken ranch, with new 5-room bungalow and garage, 450 thoroughbred chickens, with good yard and houses, young Jersey cow, all kinds of choice fruit and berries, flowers and lawn, cement walks, a beautiful home, facing on 3 streets; Minneapolis, Bear and Mary; fine to subdivide, leaving city, will sacrifice $6000; 400 MINNEAPOLIS ST., Bell, or Dunmire, 3705 Maple ave.

FOR SALE—Fine business corner, in heart of business district, in Bell. Lot 80x150, room for 3 good stores, 4-room house on lot, a bargain for only $6000. W. B. EBERHART REALTY CO., 121 N. Corona ave., Bell.

Beverly Hills.

FOR SALE—
Beautiful 9-room House and Contents at AUCTION.
513 Canyon Drive, Beverly Hills.
Wednesday, Nov. 16, at 10 a.m.
REAL ESTATE WILL BE SOLD AT 11 A.M.
95 foot frontage on Canyon Drive, large well-kept lawn, shrubbery and flowers, back yard fenced and contains garage, laundry and fruit trees, including oranges, apples, peaches, walnuts, etc., all bearing. Cement walks. House is well built with large front porch, hardwood floors, built-in features, very attractive, refined neighborhood, picturesque surroundings and magnificent view of city and mountains. A wonderful all white enamel gas range goes with the real estate.
AUTOMOBILE, 1920 Chandler Dispatch, has been driven about 9000 miles and is in perfect condition. WILL BE SOLD AT 1 P.M.
W. DWIGHT HAMMOND, auctioneer. 62542.

Burbank.

FOR SALE—
A BARGAIN.
1 1-4 acre ranch, 5-room house, modern, 75 bearing peach and apricot trees. Electric lights and gas, close in, 1 block from boulevard. Price $5300, terms.

3 acres, $700 per acre. Easy terms.

6-room house, modern, on the boulevard. Lot 100x200, modern poultry equipment. Price $7500, terms.

1 acre, 4-room house and a bath, 30 fruit trees. Price $5000, $500 cash and $40 per month.
FRANK MELINE CO.,
151 W. San Fernando Blvd., Burbank.

FOR SALE—A bargain. Five acres in foothills between Glendale and Burbank. $1650 an acre. 731 W. 49TH PLACE. VERMONT 3681.

Compton.

FOR SALE—Here is the best bargain in California; a brand new 5-room colonial bungalow and chicken house, and two lots, 25 minutes' ride from L. B. or L. A.; 3 blocks from car line and main street; must sell on account of debt, $2250; good terms. See GEORGE WILSON, 400 W. Cedar st., Compton.

SUBURBAN [illegible]

FOR SALE—[illegible]

[illegible] PROPERTY—For Sale.

[illegible]

Hemet.

[illegible]

Mexico

[illegible]

Redlands.

[illegible]

San Joaquin Valley

[illegible]

San Fernando Valley.

FOR SALE—
SAN FERNANDO VALLEY.
5 Acres.
[illegible]

Victor Valley.

FOR SALE—Victor Valley deeded land and for relinquishments. Only cheap land [illegible]. Call or write 3351 MONETA [illegible].

[illegible]ERN, NORTHERN Prpty.
For Sale, Exchange, Wanted.

For Sale.

[illegible]

For Exchange

FOR EXCHANGE—TIMBER LAND IN BRITISH Columbia, [illegible]

Wanted.

WANTED—Eastern property, have high-class [illegible] 530 W. NINTH. Paxson. 63851.

GOVERNMENT LANDS—

[illegible] SETTLERS
CALIFORNIA GOV'T. LAND.
[illegible]

OIL PROPERTY—Miscel.

[illegible]

ORANGE, LEMON, WALNUT GROVES—For Sale and Exchange.

For Sale.

FOR SALE—LOCATED IN ONE OF THE BEST SECTIONS OF SOUTHERN CALIFORNIA, VALENCIA HEIGHTS, COVINA, IN THE FROSTLESS BELT.
A perfect young grove of 10 acres, all Valencias, 4 years old, all water rights and piped for irrigating; all trees carefully selected by Prof. Englebart, noted citrus expert; soil the best; a property that is growing in value fast and good crop on trees; price $20,000; owner going abroad sole reason for selling. See owner, 712 MARSH-STRONG BLDG., L. A., any time after Monday, Nov. 14.

FOR SALE—Or Exchange. 20 acres of bearing lemons, oranges, pears and family orchard. Modern 7-room bungalow, hardwood floors throughout, 38x4 cement porch, laundry porch, cement cellar, garage, and double barn; implements, horse, milch goat, large chicken pens. Plenty of water. On main boulevard, close to town and school. Price $26,000. Easy terms. P. O. Box 33, BLOOMINGTON, CAL.

FOR SALE—10-acre orange grove, 7½ acres in navels, 2-4 acres Valencias, 1 3-4 acres barren, trees 20 years old. $5000 crop in sight. Price $20,000. Grove 1 mile north of Covina. See owner, JOHN J. GRAF, Phone 54671. 1241 S. Figueroa st.

POULTRY Ranches—For Sale.

FOR SALE AND EXCHANGE—
POULTRY RANCHES, 1 TO 5 ACRES, WITH AND WITHOUT POULTRY. THESE ARE IN SAN GABRIEL VALLEY, WHERE WE HAVE SPECIALIZED FOR YEARS. SEE McMICKENS.
SOUTHLAND REALTY CORP.
PHONE 67764. 413 S. HILL ST.

FOR SALE—Wanted, partner in poultry ranch and hatchery, have 16 acres, equipped plant and good business started. $1750 cash investment required. WIL. 3624.
Open Sunday Until 5 P.M.

REAL ESTATE—For Sale. Miscellaneous.

FOR SALE—BIG BARGAIN, MEX. RANCHES. 422 WASHINGTON BLD. TEL. 61604.

Acreage for Subdivision.

FOR SALE—1000 acres at Rialto, $200 per acre, crossed by Pacific Electric Railway, Santa Fe and Foothill Blvd., 1½ miles of side track, joins west side of Rialto. No finer subdivision for 5 acres in the State. Will take $50,000 down, bal. $50,000 1, 2 and 3 years. Phone OWNER, 72264.

FOR SALE—I own 245 acres of rolling land, one mile from Hollywood Blvd. postoffice, now ripe for subdivision. Roads extending through the land. Attractive price and terms. Phone 568068. Address J. B. MALONE, 420 S. WILTON PLACE.

FOR SALE—$300 PER LOT.
25 level lots on 92nd street, between Moneta and Figueroa. One-half cash with release clauses. OWNER, 321 Central Bldg. Phone 64612, Sunday, 251232.

FOR SALE—42 choice lots new subdivision, Altadena. Bargain. NUETZEL, 509 Security Bldg. 65204.

FOR SALE—Owner, fine acre, heart of Tujunga. Phone 21358.

WANTED—REAL ESTATE.

Miscellaneous.

WANTED—REAL ESTATE.
Do you want to sell? See me at once. HIGHEST PRICES, best results, new system. Further information, Pico 1548. 420 PACIFIC FINANCE BLDG., 6th and Olive.

WANTED—OWNERS TO LIST THEIR PROPERTY FOR SALE.
J. M. BEST, 628 UNION OIL BLD. 11390.

WANTED—Your east of Main st. property for sale. Write me description and lowest price. S. J. BUSH, 1237 E. 7th st.

WANTED—To list property ... or sale. Handle anything. 800 San FERNANDO Bldg.

For Cash—Not Classified

WANTED—For cash, modern 5-room plastered bungalow, concrete base, sewer connections. Address E, box 175, TIMES OFFICE.

Houses.

WANTED—
HOUSES AND FLATS.
HAVE QUICK CASH BUYERS.
A. M. JAMISON,
PHONE 61401. 312 Hollingsworth Bldg.

WANTED—CITY PROPERTY TO EXCHANGE FOR CHICKEN RANCHES, GROVES, ACREAGE AND SUBURBAN HOMES.
MR. McMICKENS.
SOUTHLAND REALTY CORP.
PHONE 67764. 413 S. HILL ST.

WANTED—7 or 8-room modern bungalow, west of Western ave. and south of Wilshire Blvd. Give location, price and terms. Principals only. Address B, box 294, TIMES OFFICE.

WANTED—I have about 20 buyers for bungalows, $500 to $1000 cash. If you want to sell see me. MR. GREENE, 319½ S. Hill. 15402.

WANTED—Apartment-house, Wilshire district, must be well furnished and good income; have Wilshire home to $30,000 and cash. Will assume balance. AINSWORTH, [illegible]

WANTED—Houses in south and southwest with small payment down. Guarantee quick sale if price and terms are right. I have many purchasers waiting. Call or address 8450 MONETA.

WANTED—Will buy new small Stucco home in Southwest. Address T, box 311, TIMES BRANCH.

WANTED—5 or 6-room house, between Griffith and Main sts. It must be a bargain. 622½ E. 24TH ST. A. BACK.

WANTED — WHEN YOU LIST WITH US PREPARE TO MOVE. CONTINENTAL REALTY CO., 4922 S. VERMONT. 269582.

Lots.

WANTED—Vacant lots with all street improvements which are ripe for improvement with small bungalows. Might consider close-in acreage ready for subdivision. Owner will give income property valued $60,000. Mortgage $22,500, leased for 10 years to desirable tenants, $4200 per year.
JOE TOPLITZKY,
Bdwy. 8, 636 H. W. Hellman Bldg. 64956.

WANTED—Lot from owner in good district, suitable for double bungalow. Best lot $1000 to $1500 cash will buy. PHONE 57433 after 6 p.m.

WANTED—VACANT LOTS.
Have trust deeds to trade for lots. State price, size and location. GEO. B. HALL, 1432-B Echo Park Ave.

WANTED—Business lot, also west side bungalow, duplex or flat lot, from owner. CALVERT, 506 San Fernando Bldg. 12626.

WANTED—Lots for flats or bungalows, also business lot. WARD or CRISMER, 323 C. C. Chapman Bldg. 13686.

Industrial Property.

WANTED—Industrial site of about 2 acres to trade for beach, harbor or city property. Call MAIN 8258. J. V. McNEIL.

Income Property

WANTED—
We have a big demand for income property, such as good flats, double bungalows and duplex; if your property is for sale communicate with us at once.
See MR. MOSELEY,
ROBERT MARSH & CO.,
200 Marsh-Strong Bldg.
Pico 2412. 10175.

WANTED—Income property west of Main street. Will give $43,000 in clear valuable land, all or in part, pay cash difference and assume. THOS. THOMSEN, 1021 Central Bldg.

WANTED—Good income property direct from owner up to $100,000; can also use unimproved. L. CHASNOFF, 2101 Estrella ave.

WANTED—I am in the market for a real buy in flat or store bldg. up to $20,000. Want for investment so must be a bargain. A. V. CLINE, 2922 Wilton ave. Ph. 75761.

Surburban and Beach Property.

WANTED—TO BUY: Small chicken ranch with or without stock, San Gabriel or San Fernando valleys. Can give you quick action. E. C. CARHART, with J. A. Burke, 612 Black Bldg. 13512.

WANTED—Have buyers for suburban and country property, one acre up. Co-Operative Sales, 515 HIBERNIAN BLDG., L. A.

REAL ESTATE—For Exchange.

Miscellaneous.

FOR EXCHANGE—Who wants 14 acres of elegant ground that grows anything? Plenty of water, located 3 miles from Riverside, valued at $600 per acre. Will exchange for apts., apt. lease, flats, residence or vacant lots in L. A. Will give or take cash difference. This property is clear. Address E, box 47, TIMES OFFICE.

FOR EXCHANGE—
WANTED—To exchange 5 acres best San Fernando Valley land near boulevard, value $5000, for bungalow in Los Angeles. Will assume small amount. Principals only. Address
FRANK MELINE COMPANY,
Exchange Dept. Wilshire Blvd. at Vermont.

FOR EXCHANGE—WANTED—FROM OWNERS, LIST YOUR PROPERTY. COUNTRY CLEAR for CITY INCUMBERED "MATCH ANY TRADE." Fred G. Pearce, 502-Baker-Detwiler Bldg. 63419.

FOR EXCHANGE—Will take Ford roadster in good condition and good looking for first payment on bungalow or clear lot. 1106 W. SLAUSON. Phone 269327.

FOR EXCHANGE—Realty Everywhere. Try me on Trades—Any square deal. Pico 3324. A. R. BAILEY, 1111 Story Bldg.

FOR EXCHANGE—10 A. Sweet veg. land in famous Carlsbad, $3000; worth more. Consider clear house, L. A. 145 S. HICKS.

FOR EXCHANGE—Some very desirable oil stock to exchange for acreage or house and lot. 1015 GLENDALE BLVD.

FOR EXCHANGE—Lot to BEN WHITE for real estate. 304 BRYSON BLDG.

Houses

FOR EXCHANGE—Double bungalow, rear cottage, 55th near Western, $7000; equity $3000, balance $40; take lot near Vermont, 80th. Address X, box 474 TIMES BRANCH.

REAL ESTATE—For Exchange.

Houses.

FOR EXCHANGE—
Large fine residence, beautiful grounds and view of city and mountains; best residence district, clear. Will exchange for Southern California acreage at conservative valuation. Price $70,000.
W. P. FISHBURN,
Phone 13160. 312 Hollingsworth Bldg.

FOR EXCHANGE—SANTA BARBARA, MODERN RESIDENCE FOR SIMILAR LOS ANGELES HOUSE. EXCELLENT LOCATION, A-1 CONDITION, LOT 90x140, FINE SHRUBBERY, 4 BEDROOMS, SLEEPING PORCH, 2 BATHS, MAID'S ROOM, GARAGE, ETC. CONSERVATIVE VALUE $16,000.

Income Property

FOR EXCHANGE—Los Angeles income property, brick buildings. Want Imperial Valley ranches.
O. L. BOHLEN,
612 Black Bldg. 13512.

FOR EXCHANGE—Beautiful Vermont ave. 4 apt. bldg. Will consider exchange for duplex or double bungalow in high class district. Inquire 5714 S. VERMONT. Ph. 269582.

Suburban Property.

FOR EXCHANGE—Unimproved 5 acres, ripe for subdividing into 5 1-acre lots. Fronting on California St. near San Gabriel Blvd. north of Huntington Drive. Cash value $12,500, incumbrance $3500. Want city residence or vacant lots. Will assume.
JOE TOPLITZKY,
Bdwy. 8, 636 H. W. Hellman Bldg. 64956.

FOR EXCHANGE—Let us know if you will trade your Los Angeles or Hollywood residence for Van Nuys close-in improved farms.
R. R. DUNN & CO.,
273 Sherman Way, Van Nuys. Phone 1.

Country Property.

FOR EXCHANGE—San Joaquin Valley ranch, well located, good soil, plenty water. Want Imperial Valley ranch and will assume to $50,000.
O. L. BOHLEN, 612 Black Bldg. 13512.

FOR EXCHANGE—Ranch, will trade for Los Angeles property, the best irrigated 80-acre ranch, paid-up water, on boulevard and street car line, close to Boise, Idaho. Fine new modern bungalow, no incumbrance. Elevation 2600 ft., California climate. P. A. SORENSON, Bellflower.

FOR EXCHANGE—2 acres, high and level, 60 ft. from new subdivision, graded streets, water, gas, etc. Ripe for bungalows, near Athens on the Hill. Will trade for good bungalow equity. Price $3700, clear. Apply 5714 S. VERMONT. Phone 269582.

FOR EXCHANGE—10 acres alfalfa, $10,000; good buildings, etc., near Artesia electric line. Want city or beach property or smaller acreage between here and beach. BEN WHITE, 304 Bryson Bldg.

FOR EXCHANGE—160 acres good farm land, 18 miles from Edmonton, Alta. Also $10,000 business property in Edmonton; will trade for land near L. A. value about $16,000. P. O. BOX No. 642, L. A.

FOR EXCHANGE—$200,000, one of best 320-acre improved ranches in Southern California. Want city. BEN WHITE, 304 Bryson Bldg.

FOR EXCHANGE—10 acres in San Fernando Valley, unimproved, for residence in Hollywood or vicinity. Will assume. Phone PICO 1462.

FOR EXCHANGE—4 acres, close in, 5-room house, modern. Price $6000.
FRANK MELINE CO.,
151 W. San Fernando Blvd., Burbank.

FOR EXCHANGE—Ranch, for newspaper. Give full particulars and price. Address D, box 248, TIMES OFFICE.

TO LOAN—MONEY

Real Estate and Improvements.

WE LOAN—
OUR OWN MONEY
ON REAL ESTATE
NO COMMISSION. QUICK ACTION.
BUILDING LOANS.
THE
JOHN M. C. MARBLE CO.
MAIN CORRIDOR H. W. HELLMAN BLDG.
CORNER 4TH AND SPRING.
TELEPHONE PICO 1535.

MONEY TO LOAN—
7 per cent.
On real estate security.
Principals solicited.
AUSTIN-MURPHY CO., Colorado 32.
41-43 E. Green St., Pasadena.
725 Marsh-Strong Bldg. Los Angeles.

RESIDENCE, APARTMENT, FLATS—In sums of $1000 and up.
Building Loans.
Interest 7 and 8 per cent.
CONSOLIDATED MORTGAGE COMPANY,
[illegible] Washington Bldg. Phone Pico 2238.

SPECIAL FUND—$50,000.
Will make any good city or ranch loans. Low rates. Prompt Action.
DEPENDABLE MORTGAGE CO.
15354. 916-18 Stock Exch. Bldg. Pico 3848.

I HAVE a client who wants to purchase Iowa, Nebraska, South Dakota and other Middle West mortgages and securities. J. C. BONE, 5?? Markwell Bldg., Long Beach. Phone Main 734.

TO LOAN—Money at 8 per cent on residence only, in amounts of $3000 to $7000, repayable in 10 years or before. HODEL & DEWAR, Loan Dept., 614-624 MERCHANTS NAT. BANK BLDG.

TO LOAN—$1500 TO $5,000,
Bungalows, Flats and Business Property. Will buy trust deeds. Money for seconds. 14000 F. H. Everts, [illegible] Van Nuys Bg. 14000.

WE CONTROL PRIVATE FUNDS
And know of all available money.
F. A. PATTEE CO.,
1217 Haas Bldg. 219 W. Seventh. [illegible]

WANTED—$5000 on 80-acre bean ranch at head of San Fernando Valley on Ventura blvd., value $20,000, moral risk A1. J. P. VAWTER, 622 Grant Bldg.

WE WILL LOAN 50 per cent or more on improved property, current interest rates, for one to ten years. ELMER F. CROSBY, 906 Van Nuys Bldg. Phone Pico 472.

SHORT time loans, first or second mtg. money at once, without escrow. MILLER, 416 Story Bldg. 67780.

$750 TO $100,000 at 7 per cent on city improved. SECOND LOANS made. R. W. KINSEY, 819 Trust & Savings Bldg. 65177.

$300 TO $30,000 to loan, lowest rates, city or country, money waiting. B. W. MOTES, 811 Title Ins. Bldg. Main 1511.

TO LOAN—On first mortgage, $2500, at 8 per cent. Inquire 5200 SANTA MONICA BLVD.

TO LOAN—MONEY, city ranches. S. R. Barnes & Co., 831 H. W. Hellman Bldg. Hugh E. Walter, Jr., S. Rhea Earnest. 14757.

MONEY to loan on 1st mortgage security. Sums to suit, current rates. SCHWEINHARD, 218 Grosse Building, 124 W. 6th st.

PRIVATE MONEY, 6 and 7 per cent, on city, country or building loans. LOCKHART & SON, 731 H. W. Hellman Bldg. 12776.

BUILDING LOANS on 1st mortgage to $4000. MARTIN, 702 Story Bldg. Pico 2840.

BUILDING loans made. No delay in closing. W. Matthews, 810 Dougl. Bg. Pico 4271.

TO LOAN—6 PER CENT MONEY. FRANK D. TATUM & CO., 215 W. 6th. Main 178.

MONEY to build homes, flats, income property. 426 TITLE INS. BLDG. 66407.

TO LOAN — $75,000, must be good ranch property. Call at 4717 S. VERMONT.

TO LOAN—Money 8 per cent. Hollywood. B. B. MARLEY, 6651 Holly. blvd. 579665.

$1000 to $25,000 to loan, all or part, city or country. Money waiting. 66391.

MONEY AVAILABLE FOR CITY IMPROVED. MR. STACE, 219 O. T. Johnson Bldg. 61757.

Money on Salaries, Collaterals.

QUICK money to people steadily employed. 405 HAAS BLDG., 7th and Broadway.

Money on Automobiles.

AUTO LOANS, $2.50 PER $100 FOR SIX MONTHS' ACCOMMODATIONS, INCLUDING DEFERRED INTEREST AND EVERY EXPENSE WHATSOEVER, except insurance. Cancellation of policies held by clients and consequent loss to them NOT REQUIRED. We write new insurance cheaply when necessary, eliminating excessive collision costs. Call at the most convenient address below for courteous attention and prompt service.
L. L. MIDDLECOFF, 983 S. Main. Phone 19604.
R. K. HALL, 126 W. Pico. Phone Pico 2178.
S. W. AUTO INS. & LOAN CO., 158 W. Pico. Phone 66092.

WE LOAN MONEY—
to individuals on automobiles. Also purchase auto contracts and finance private sales. It is not necessary to cancel your insurance policy if it covers loan. Our low rates and liberal terms will agreeably surprise you. Ask for MR. DONALDSON. G. S. DONALDSON INVESTMENT CO., 152-158 W. Pico. 15066.

AUTO LOANS ONLY.
PAY WHILE YOU RIDE.
OUR RATES ARE LOWER: OUR TERMS LONGER.
LASKER BROS. FINANCE CO., INC.,
(PIONEERS OF AUTO LOANS)
SUITE 322 L. A. RAILWAY BLDG.
11TH AND BROADWAY.
MAIN 3194. 64336.

INDIVIDUAL AUTO LOANS.
NO RED TAPE—NO DELAY.
NO COMMISSION OR BROKERAGE.
Your business strictly confidential.
$2.50 for 6 mos.' interest for each $100.
Your own ins. accepted if it covers loan.
EVERETT S. SHIPP, 1325 S. MAIN.

AUTO LOANS TO RESPONSIBLE PEOPLE—See us—We help you.
A. I. LASKER CORPORATION,
819 Marsh-Strong Bldg., 9th and Main.

PRIVATE PARTY LOANS ON AUTOS.
Auto contracts cashed or refinanced; money immediately available. KIRBY, 4363 S. Figueroa.

AUTO LOANS QUICKLY MADE.
I HAVE MONEY TO LOAN ON AUTOS TO PRIVATE OWNERS.
CHAS. H. THOMPSON, 224 W. 12TH.

LOANS, any amount, no ins. cancellation, 10 months' terms. Contracts rewritten. Payments reduced. HALL, 126 W. Pico st.

AUTO loans, delinquent payments refinanced. Pay while you ride. Quick action. H. G. McKINNEY, 1116 S. Main.

H. B. DROLLINGER—
Auto financing. 1301 S. MAIN.

TO LOAN—MONEY.

Money on Diamonds, Etc.

DIAMONDS, JEWELRY — LIBERAL LOANS. Old and Reliable. No Misrepresenting. Diamonds are safe left with us. [illegible] safety deposit vault. Interest very low, 14 yrs. same bldg. REFERENCES—Any bank or jewelry firm.
KUSEL LOAN CO.,
306-7 Stimson Bldg., 3rd & Spring. 63206.

MONEY LOANED—
DIAMONDS, JEWELRY AND LIBERTY BONDS, LOW RATE OF INTEREST, FURNITURE, PIANOS, VICTROLAS, AUTOS IN STORAGE.
OLD RELIABLE.
PROVIDENT LOAN ASSOCIATION,
408 CHAPMAN BLDG. PHONE 17102.

MONEY TO LOAN ON DIAMONDS, WATCHES, JEWELRY. LOWEST RATES.
PRIVATE, RESPONSIBLE, EST. 32 YEARS.
A. D. COHN & BRO.
ROOM 305 NEW PANTAGES BLDG.,
COR. 7TH AND HILL STS.
BANK REFERENCES. PHONE 62620.

MONEY TO LOAN on diamonds, jewelry, furs, oriental rugs and other personal property; courteous, private, confidential. References, leading banks and jewelers. LOWEST RATES. ESTABLISHED 1908. MARKWELL & COMPANY, 800 CITIZENS' NATL. BANK BLDG.

LIBERAL LOANS ON DIAMONDS, LIBERTY BONDS. All loans kept in bank safety vaults. ASK YOUR BANKER ABOUT THE PROVIDENT PLEDGE LOAN CO., 331 Union Oil Bldg., cor. 7th and Spring.

MONEY WANTED.

Real Estate and Collaterals.

WANTED—$15,000, 3 to 5 years, 8 per cent. Gilt edge first mortgage security, value $40,000.
Mr. Ames,
THE FRANK MELINE CO.,
538 Pacific Mutual Bldg.
Phone 62077.

WANTED—
Money in various amounts to lend on improved property on Wilshire and Hollywood sections. Conservative loans paying 8 and 7 per cent. Mr. Seward, loan department.
T-H-E F-R-A-N-K M-E-L-I-N-E C-O.,
Loans-Building-Realtors,
Wilshire at Vermont. Wilshire 1461.

WANTED—
$1800.
Want loan $1800 for 3 years at 8 per cent, payable quarterly. Improved Los Angeles real estate, security valued at $3500. Will pay commission. Owner, COOER, 1020 Stock Exchange, 639 S. Spring.

WANTED—MONEY, EARNS 12 PER CENT. MAKE YOUR MONEY EARN MORE.
Why take 4 per cent while our clients are getting 12? Security first lien, five to one. No losses. Place any amount from $100 up. Loan Dept., 229-230 UNION OIL BLDG.

WANTED—$2000, 3 years, 7 per cent, first mortgage on new bungalow, 4-room and closed in sleeping porch, Glendale, trust deed, $2000 on bungalow in Los Angeles, for sale, at good discount. Inquire 513 W. ALEXANDER, Glendale.

WANTED—$65,000 loan, 7 per cent, for no less than 5 years, on the most profitable business property in the best Imperial Valley town. Last year's receipts $19,000. Satisfactory references. Address BOX 51, CALEXICO.

WANTED—$15,000 to complete improvements, security first-class citrus or walnut land in highly developed locality. Loan 35 per cent of value. Phone 67067 or 703 PANTAGES.

WANTED—$3500, 3 years, 7 per cent; first mortgage double bungalow, 1-acre lot, value $12,000; income $60 month. Owner, Grand View Blvd., Ocean Park Heights, BOX 68.

WANTED—MONEY—
WE HAVE SPECIALIZED IN LOANS on real estate for many years in this locality. We know values and opportunities. PATTEE CO., 1217 Haas Bldg. 66483.

WANTED—Money in sums of $1500, $2000, $2200 and $2500 on first-class improved property, 8 per cent, payable quarterly. GROVE E. WALTER, 619 H. W. Hellman Bldg., phone 18153.

WANTED—$5000 first mortgage on 3037 Santa Monica Blvd., 1 block west of Western ave., lot alone worth $10,000, improvements $6000, look it over. PHONE 598515.

WANTED—$4000 first mortgage years on income property; will pay 8 per cent if loan made at once. Call 420 PACIFIC FINANCE BLDG., 6th and Olive sts. Pico 1548.

WANTED—$50,000 AT 7 PER CENT ON $200,000 security, real estate. Money is getting cheaper and you had better pick up this good loan while you can get it. No agents. TELEPHONE 72264.

WANTED—See Stanley Matthews for 8 pct. int., first mtge. $1250 to $4000; 40 pct. valuations on owner's home. BUILDERS' FINANCE ASSN., 512 Laughlin Bldg. 67050.

WANTED—$50,000 at 7 per cent, secured by first mortgage on improved real estate. Worth three times the amount wanted. Box 801, Long Beach Agency.

WANTED—$500, 3 years, 8 per cent, on close-in business property worth $20,000, with good income. Address W, box 455, TIMES BRANCH.

WANTED—$5000 on residence and lot, clear of all incumbrances, worth several times amount wanted. No brokers. Address E, box 2, TIMES OFFICE.

WANTED—$4500 on first mortgage, property valued at $18,000. 7067 MOTOR AVE., Palms, Cal.

WANTED—BROKERS, ATTENTION, $3500 wanted, building loan, plans ready. Call Wil. 3420. 1640 TEMPLE ST.

WANTED—$3200 on 1st mortgage on new house in Hollywood. Will pay 8 per cent for 3 years. CALL 579558.

WANTED—$6000 at 8 per cent; new 2-story, 1115 WINDSOR BLVD., 2 per cent commission to loaner or agent. WEST 4607.

WANTED—Loan, just sold, $6500, want $2500, first mortgage. 982 SANDORN AVE. 6 large rooms.

WANTED—$1500, 8 per cent, private money on new stucco bungalow, just sold for $4500. 799204. MR. FULLER.

WANTED—$3500, 3 years, 7 per cent on new bungalow. 561 N. EL CENTRO. Phone 590849. MR. BARNES.

WANTED—$1230, 3-yr. 8% mortgage on new bungalow at 8514 S. Grand ave. Sold for $3250. 333 UNION OIL. Main 1175.

WANTED—$6500 on new Italian villa, value $16,750; 123 N. EL CENTRO. Holly 6669.

WANTED—$7000, 7, lovely residence. Westlake dist. Val. $16,000. Gilt edge. 558822.

MORTGAGES, TRUST DEEDS.

FOR SALE—
FIRST MORTGAGES,
$2000 to $4000
For sale to private investors, first mortgages on new homes in Angeles Mesa, "the highlands of the Southwest." These mortgages are less than 40 per cent of the selling price of our homes, and range from $2000 to $4000 each, interest at 7 per cent, payable quarterly, and are guaranteed by this million-dollar company.
ANGELES MESA LAND CO.,
W. P. Jeffries, Pres.
Owners and Builders,
612 New Pantages Bldg.,
7th and Hill Sts.
Phones:
66015. 11284.
Ask for Mr. Koonce,
Mgr. Mortgage Dept.

FOR SALE—Builder will discount 2 trust deeds, 12 per cent, $1600 and $1950 each, on two new bungalows, one in Hollywood, one in Windsor Square. Inquire owner, 155 N. VINE ST. Holly 2891.

WANTED—Are you tired of waiting? We will buy your real estate contracts, mortgages, trust deeds. The house of quick service.
FRIENDLY & FRYRUSH,
1004 Van Nuys Bldg.

WANTED—WE LOAN our own funds; have $100,000 on hand for second trust deeds. Will buy your paper within 24 hours. No red tape. KASS & RUBEN, 608 Van Nuys Bldg.

I BUY mortgages, trust deeds and contracts, my own funds, money at once. CHARLES O. NOURSE, suite 315 Title Insurance Bld., corner Fifth and Spring sts. Pico 2804.

I BUY trust deeds, mortgages, contracts. Money waiting, without escrow. MILLER, 416 Story Bldg. 67780.

FOR SALE—Have good 2nd mortgage, $4000 on well built brick garage. Will discount liberally. 63336.

WANTED — To buy mortgages, 2nd trust deeds, my own funds, quick action. See me at once. ALBERT LANE, 908 Van Nuys Bldg. Main 4648.

STOCKS AND BONDS.

GARNER & CO., Mercantile Place, are always ready to buy or sell marketable stocks or bonds, including U. S. Govt. and foreign issues. Phone PICO 98.

MINES AND MINING.

FOR SALE—Copper, silver mine, 200 ft. from railroad. Badly in debt, will sacrifice $100,000 on ore developed. Address C, box 21, TIMES OFFICE.

HOTELS, ROOMING HOUSES—For Sale, Exchange, Leases, Wanted.

For Sale.

FOR SALE—36 rooms, right downtown. Rent $120, 3-year lease. $5000 cash to handle. Nets $450 mo. 5TH ST. REALTY, rooms 335-36, 411 Main.

FOR SALE—7 rooms of new furniture, bedding, linen, silver, Hoover sweeper; lease. Garage. ½ block from Hoover and Grand ave. car line. 4627 WESLEY AVE.

FOR SALE—31-room brick hotel, close in, rent $125, lease 3 years. Snap, $3875 will handle. See WILLIAMS REALTY EXCHANGE, 337 H. W. Hellman Bldg.

FOR SALE — $3750, 28 rooms in apartments, 5 years' straight, transferable lease. Rent $100. No agents. PHONE 63273.

FOR SALE—11-room finely fur. house on Pas. ave. Dou. gar. Lease. 5 sleeping-rooms upstairs. $3500, terms. See this. 62950.

FOR SALE—Furniture and lease, 12 rms., terms. 141 N. RAMPART. 554883.

HOTELS, ROOMING HOUSES—For Sale, Exchange, Leases, Wanted.

For Sale.

FOR SALE—
HOTEL SPECIALS

Rooms	Rent	Net	Price	Cash
24	$ 50	$ 325	$ 6,500	$ 4,500
32	150	400	8,000	4,000
74	300	900	17,000	12,000
55	800	1,000	17,500	13,000
103	700	10,000	Best offer	

Also hundreds of West Side apts., and rooming-houses, all locations and prices.
GOLDEN WEST CO.,
Suite 601. 453 S. Spring St.

FOR SALE—Real home, De luxe, 10 rooms, S. W. Long lease. Furnished in high-grade circassian walnut and mahogany. Massive overstuffed parlor set, French Wilton and oriental rugs, massive brass beds, silk floss and hair mattresses. Fine Weber piano, grafonola, lots of best records. Sewing machine, nice paintings, vases, bric-a-brac. Price of this palatial home and income, $3150; terms. Call 818 SAN FERNANDO BLDG.

FOR SALE — Hotel of 60-r., downtown, brick, steam heat, automatic elevator; h. & c. water, call bells, ground-floor lobby. Profits around $700 mo.; 5-yr lease. Price $18,000, but $10,000 will take it over.
MERCANTILE SALES & REALTY CO.,
704 Delta Bldg.

FOR SALE—15-room hotel, doing fine business; also big transient business. Rent only $60 mo. Nicely furnished. Leaving city, want quick action. Terms reasonable. Will sell cheap for cash. 515½ W. 8TH STREET.

FOR SALE—4-apartment, 4 bedrooms with living and dining-room, 50 feet long. Maple hardwood floors, newly furnished, long lease, low rent. Best buy in city. No information by phone. Will send car to show house. VERMONT 7689.

FOR SALE—35-r. hotel near large industrial plants with full equipment, including kitchen and dining-rooms. Chance for big money; 3-year lease; $7000 handles.
MERCANTILE SALES & REALTY CO.,
704 Delta Bldg.

FOR SALE—Hotel, 32 rooms, brick bldg. Lobby, office, hot water. Rent only $150. Transferable lease. $4000 cash. mtg. $4000. C. S. LAHANIER with A. L. HAMELL & CO. 917 W. 6TH. Main 5561.

FOR SALE—9-room house, extra well furnished. Lease at $75. Fine income and home. Price $2800, including last month's rent.
This is good. 65950.

FOR LEASE—12 large housekeeping rooms, well furnished, all full; 2 baths; good lease, garage. Must be sold at once. See Landlady, 236 N. FLOWER. Temple st. car.

FOR SALE—12 rooms of good furniture, nice home, ideal location, close in on West Side, big income, low rent, price $4000. Some terms. 302 H. W. HELLMAN BLDG., 356 S. Spring.

FOR SALE—
OWNER'S SACRIFICE
16 rooms, very well furnished, netting $175 per mo. Fine renting location. Full price $2600. Call today. 1212 S. STANFORD AVE. Phone Broadway 619.

FOR SALE—30-R. brick hotel, all outside rooms, good furniture. Rent $200, lease. Nets $400. Price $5500.
MERCANTILE SALES & REALTY CO.,
704 Delta Bldg.

FOR SALE—42-room hotel, 40 miles from L. A. New, beautiful furniture, in new fireproof building. 10-year lease, cheap rent. This is a money-maker. $16,000 cash. OWNER. Phone 76851 or 64318.

FOR SALE—9 rooms, rented, and 3-room apt. for owner. Lease. Double garage (rented.) Very good income. $2000 cash. Time on small bal. 232 S. BUNKER HILL AVENUE.

FOR SALE—My flat, small cash payment, easy terms, must sell as I have to leave city; best location in city. 738½ S. FLOWER.

FOR SALE—Rooming-house, 19 furn. rms. on Bdwy., $2500, rent $100, lease, clearing $250 mo. 638 CHAMBER COMMERCE BLDG.

FOR SALE—18-room hotel, rent $85, 2-yr. lease, $3000, terms. PRUDENTIAL INV. CO., 412 Pantages Bldg.

FOR SALE—9 rooms, newly furnished; can add 3 more rooms, 3-yr. lease. Best cash buy in city. WEST 2508.

FOR SALE—Close in, 19 rooms, $1000 cash. No agents need apply. Address W, box 564, TIMES BRANCH.

FOR SALE—7 rooms, good location, $1500. Some terms. Good income. 722½ S. SAN PEDRO. 64595.

FOR SALE—9 rooms, all full, lease, sold at big sacrifice. 2619 S. NORMANDIE, W. Adams car. Owner there from 2 till 3.

FOR SALE—22 rooms, close in. Rent $110, good lease. $1800 cash will handle. 5TH ST. REALTY, rooms 335-36, 411 Main.

FOR SALE—32-room hotel, rent $150, 3-yr. lease, $4200; nets $400. PRUDENTIAL INV. CO., 412 Pantages Bldg.

Wanted.

WANTED—HOTELS AND APT.-HOUSES.
HAVE LARGE NUMBER BUYERS WAITING.
UNION SALES CO., 321 W. 3RD ST. 11820.

APARTMENT HOUSES—For Sale, Exchange, Leases, Wanted.

For Sale.

FOR SALE—85-ROOM APT.-HOUSE.
I have been authorized to sell one of the best buys in the city. The house is owned and operated by a lady whose health is so that she has called upon her brother, whose business interest will not permit him to devote the proper amount of time to it. For that and no other reason the house must be sold.
The 85 rooms are divided into 35 singles, 5 doubles, an inviting lobby; switchboard; brick building, three floors, close in, walking distance; on Sixth st. car line, built-in vacuum system; mahogany and oak furnishings; are in the best of condition; can show thousand a month income net. All outside apts. Four years' lease. A location that will have to be seen to be appreciated. I positively will deal with no agents.
Your time as well as my own is valuable so it behooves both to mean business. Address W, box 378, TIMES BRANCH.

FOR SALE—
40-ROOM APARTMENT-HOUSE.
All private baths. Ideal location. Income in excess of $12,000. Elegantly furnished. Lot $5000 (two vacant lots within one block sold within 90 days for $40,000 cash.) Building could not be replaced for $57,500. Furniture, $9500. Total replacement value $57,000. To close an estate will sell for $40,000. $20,000 will handle, or will sell furniture for $8000 and give lease. See me personally—DO NOT TELEPHONE.
Mr. Ames,
THE FRANK MELINE COMPANY,
538 Pacific Mutual Building.

FOR SALE—BY
15086—ANCHOR REALTY CO.—64511.
50-ROOM APT. All private baths, 24 apts. Brick building, good location. Good furn. and carpets, nets $800 mo. year-around, income can be made higher. Price $12,000, with $8000 down or quick sale.
15086—ANCHOR REALTY CO.—64511.
601 New Pantages Bldg. 7th and Hill

FOR SALE—
Close in, West Side, 44-room apt.-house, 4 double, 16 singles, private baths. Long lease, cheap rent. Good furniture and rugs. Best in city for $14,000. Deal with owner.
Address E, box 126, TIMES OFFICE.

FOR SALE—75-R. brick apt., comprising 8 doubles and 29 singles; excellent furniture and 8-yr. lease; ground-floor lobby, amusement parlor and filled with highest class tenants. Profits over $1000 mo. Can be handled with $15,000.
MERCANTILE SALES & REALTY CO.,
704 Delta Bldg.

FOR SALE—Apt. hse., 42 rooms, nr. Washington and Figueroa. Priv. baths, kitchens and reception rooms. Price only $8000. Will net $500 a mo. C. S. LAHANIER with A. L. HAMELL & CO., 917 W. 6TH. MAIN 5561.

FOR SALE—68-R. apt.-house, Olive st., close in; 5-yr. lease from owner; rent $5.50 per room; profits over $600 mo.; $6000 handles.
MERCANTILE SALES & REALTY CO.,
704 Delta Bldg.

FOR SALE—Furniture and lease, 8-room house, garage, quick sale for quick buyer. Good home with small income. 912 SUNNET BLVD.

FOR SALE—6-room flat, west side, fine furniture. $600 will handle. Rent $47, 3-year lease. See WILLIAMS REALTY EXCHANGE, 337 H. W. Hellman Bldg.

FOR SALE—75-room modern brick. Walking distance. Lease 10 years, cheap rent. $8000 cash to handle. 5TH ST. REALTY, rooms 335-36, 411 Main.

FOR SALE—4 years' lease and furnishings of 12-room apt.-house, clears $100. 912 DIAMOND ST., one block north of W. First st. and Figueroa.

FOR SALE—Furniture, 7-room house, double apartment, double garage. Rent $55, good income. $1400. Terms. 2319 ROMEO. West Adams car.

FOR SALE—By owner, property and furniture 24 ROOM APARTMENT HOUSE. Price $25,000. Part cash. Call WEST 216.

FOR SALE—5, 7 and 12-room apartment, furnished, splendid location. No agent. Immediate possession. Phone 61550.

FOR SALE—Small apartment-house, corner, 12 rooms; lease $100. Snap. $2000. MAIN 5836.

FOR SALE—17-room apt. Income net $250. Consider car as part payment. 1711 S. HOPE ST.

FOR SALE—Modern apartment-house. Fine corner, long lease, clearing $400. Price $8500. Terms. MAIN 5836.

FOR SALE—Ten rooms for sublet, lease, $1150, incl. 2 mos. rent. 2879 W. 21ST.

Wanted.

WANTED—TO LEASE—
AN APARTMENT BUILDING 40 TO 75 ROOMS. HAVE GOOD FURNITURE. IF HOUSE SHOULD NEED RENOVATING, WOULD CONSIDER DOING AT MY EXPENSE. IF YOU HAVE OR WILL HAVE ANYTHING AS ABOVE, SEE MY REPRESENTATIVE,
MR. HEADLEE
602 STORY BLDG.
PHONE 66278

WANTED—To lease for a term of 10 years, new or to be built, apartment-house, about 25 rooms. Will pay high rent if location is good. Address W, box 571, TIMES BRANCH.

WANTED—If looking for a home or income, house, apt. or flat, let us show you.
J. R. [illegible]
927 Story Bldg. 65060.

APARTMENT HOUSES—For Sale, Exchange, Leases, Wanted.

Wanted.

WANTED—To lease small apartment house, 20 to 30 rooms, in 2 and 3-room apartments, in L. A. or live Southern California town. Address D, box 96, TIMES OFFICE.

BUSINESS INVESTMENTS—

YOU WITH THE $100, READ THIS: WALK AROUND TO DESMOND'S, ORLAND HATS, PETRIE'S OR SMIDT & WEITZ, AND LOOK AT FASHION MANNIKINS ON DISPLAY. WE MADE THEM. WE SELL THEM $10 EACH WE OWN FULL RIGHTS U. S. WE WILL SHOW YOU SALES FOR $300 RIGHT HERE IN TOWN PAST TWO WEEKS. MONDAY MORNING AT NINE SHARP WE START SELLING STATE RIGHTS AT $100 PER STATE. FIRST COME, FIRST SERVED. WILL LUMP U. S. AT $4500 CASH. MATTHEWS & QUINN, 428 MASON BLDG.

PROMOTER
Wanted to assist in final financing of a large proven fully developed gold mine. For appointment with principals, address X, box 486, TIMES BRANCH.

WANTED—Some one to build me an auction house, frame building, most anywhere, north, south or west, been six years at 1911 S. Burlington; giving up lease on account of building too small for my growing business. Will lease 5 to 10 years.
COL. C. F. CALHOUN, 1911 S. Burlington ave. 21940.

INVESTMENT OPPORTUNITY—
If your money is drawing less than 20 per cent, investigate our commercial paper. Triple security, safe as a bank, exceptional returns. Address E, box 46, TIMES OFFICE.

EXCEPTIONAL OPPORTUNITY FOR CAPITAL IN PROPOSITION OF UNUSUAL MERIT. WILL BEAR STRICT INVESTIGATION. ADDRESS C, BOX 4, TIMES OFFICE.

WONDERFUL OPPORTUNITY for a man with mechanical ability who will invest $3500 in a paying business. Money secured and salary guaranteed. Reference required. Address D, box 52, TIMES OFFICE.

WONDERFUL OPPORTUNITY for a man with executive ability who will invest $50,000 in a going manufacturing business. Reference required. Address D, box 54, TIMES OFFICE.

INVESTMENT in new chain store company will net you 25 per cent or more; will operate stores in California in 1922. Ground floor investment opportunity that enables you to make money with us. Investigate. NATIONAL SHOPS, box 600, Long Beach.

BUSINESS CHANCES.

Miscellaneous.

SOMETHING DIFFERENT; BONA FIDE proposition. Rare opportunity. Actor of national repute in pictures has sure fire money-maker for small or large investors. Don't confuse this with fly-by-night brands. If you do, you lose. I have reputable connections. Am starting something which offers ground floor benefits, with big money possibilities. Pass this up and kick yourself for life. Quick action necessary; triflers lay off. I mean business; for appointment Phone 64130, MR. CLARK.

FOR SALE—Splendid opportunity, ladies' ready-to-wear and shoe business that is making money. Established only 3 months. All new fall merchandise; one of the best locations in Long Beach, desirable trade, location and hours. Store room 24x80 with newest up-to-date fixtures. Four years' lease. Reasonable rent. Merchandise popular price. Long Beach, best city in California. Reason for selling, going into wholesale business. Sell reasonable if sold at once. Address BOX 988, TIMES BRANCH, LONG BEACH.

WANTED—Man between 40 and 50, to assume office in company now organizing. Position requires man of executive ability and capacity for big business. Small investment desirable, but not essential. State full qualifications, age, details of past experience. All communications confidential. Give telephone number for appointment. Do not reply if your ability to fill this position cannot be proven, as I need the brains and ability of a real man. Address D, box 109, TIMES OFFICE.

FOR SALE—
CLASSIEST LITTLE CAFE & INN.
17 miles from L. A., in the heart of beautiful mountains, on State Highway. Doing a splendid business; fine place for man and wife. 2 dining rooms, kitchen and living apt.; large, pretty grounds; furnished complete. On account of illness must leave L. A. If this interests you, please write to Box 610-S, R.F.D. 11, L. A., C. J. GARCIA.

CONTRACTING carpenter wants party with $2000 help build small popular priced homes. Big demand and unlimited profits. Offer double property security to back and guarantee your investment against any possible loss. This is real business proposition. No trades or part investment considered. Address D, box 242, TIMES OFFICE.

FOR SALE—OR TRADE—
A $5000 MERRY-GO-ROUND.
Now in operation in Los Angeles. Is a money maker. Owing to other business interests owner will sell or trade for city lots or acreage. Inquire at the DESK, SHERMAN HOTEL, 314 W. 4th st.

INVESTMENT OPPORTUNITY EXTRAORDINARY.
Splendid opening for a man who has ten to twenty thousand and can qualify as to executive ability, to connect with going, thriving manufacturing business with great future. Address E, box 46, TIMES OFFICE.

TERRITORIAL rights are available to responsible parties for sale of article essential in every home. This article has been used by millionaires and is familiar to everybody, but never before has been offered at popular price. Liberal terms. Call mornings or write for appointment to L. G. KING, 515 Pacific Finance Bldg.

GREAT OPPORTUNITY.
Must leave town next month. I will offer for sale at once my dancing business—very low rent, long lease and best location. A real bargain. Big occasion to make money. Anyone interested write for full information. Remember the winter season is open. No agents. Address E, box 42, TIMES OFFICE.

DELICATESSEN, rent $35, lease. Receipts $40 daily. S. W., good location. Price $2500. Fruit stand in meat market, rent $15 mo. Netting $200 mo. Must sell. Price $400. Fruit stand on Main st., old estab., clearing $400 mo. Rent $75, lease. Price $1500. CUSHMAN, 253 S. Bdwy., Room 200.

I AM instructed to sell long lease and complete equipment of bowling alleys and pool parlors, restaurant and barber shop, etc. Centrally located. Fully established. Doing a large business. Good and sufficient reason for selling. Stanford, 620 CALIFORNIA BLDG. Phone 14320.

GREAT SACRIFICE—
Wanted, high-class garage man to buy ½ interest in one best paying and located 2-story fireproof garage bldg. in the city. Very low rental, 5-yr. lease, will earn $1500 per mo. Take $7500 cash to handle ½ interest. 955 WEST 7TH ST. Ask for Mr. McCormick.

PARTNER WANTED—Long Beach. Excellent opportunity for salesman desiring to enter good, clean, meritorious business. Owner will sell one-half interest for $500 to congenial young man capable of handling the sales end. Personal contact with business public. Call 35 LOCUST AVE., LONG BEACH.

GROCERY, cor. rent $35, lease. Receipts $2500 mo. Good fixtures. Price $1200 & invoice. Grocery, 3 living-rms., rent $30. Lease. Receipts $200 mo. Snap. Price $1000 & inv. Grocery, close in, 5 rms., rent $30, lease. Receipts $100 daily. See this, a snap. CUSHMAN, 253 S. Bdwy., Room 200.

GROCERY store stock in country town, doing $70 per day. Cheap rent. Stock and fixtures, $3250. Lots of room in building and need a meat market in connection. Will double sales if meat block is put in. Hawthorne car to Queen st., Inglewood. 103-1-2 N. Commercial st. NYHART & SABIN. Phone 239.

BROADWAY—
Anyone with a line of merchandise that would fit in with REED FURNITURE and desiring Broadway location on a splendid basis should communicate with F.N.B., 605 W. Seventh st. Take elevator in Security Bank Branch Bldg.

RAISE BIG CAPITAL—
Write for free copy "Quick Financing" if you need big capital for Oil, Mining or Industrial business. (Write, don't call.) CUNNINGHAM, FINANCIAL SPECIALIST, 418 Grant Bldg., Los Angeles, Cal.

ATTRACTIVE cottage. Dining-room seats 30. Clears $100 and family expenses monthly. One room pays rent. Suitable for 2 women. Furniture for 8 bedrooms. Dining and kitchen equipment. Business, good will, lease, cheap at $2500 cash. PICO 3559.

EXCELLENT chance for nurse with some business ability and small capital. Write F. N. NECKER, San Diego, Cal., 1811 5th street.

GROCERY-CAFETERIA—Doing good business. Call Monday, Adams and Long Beach Ave.

HAVE you $2000? Do you want to make some quick money? I have a sure fire money maker. See me at once. CLARK, 64130, for appointment.

WILL lease for term of 20 years, fine business corner 93x157, southwest corner of E. Colorado and Santa Anita ave. See owner, R. J. KROLL, 228 E. Union st., Pasadena.

MY BUSINESS FOR SALE, GOOD DEAL FOR RIGHT MAN, WILL PAY TO INVESTIGATE. BITTLESTON, 335 S. LOS ANGELES ST.

FOR SALE — SHOW CASES, SODA FOUNTAINS, NEW AND 2ND-HAND. WEBER SHOW CASE & FIXTURE CO., 316-330 S. LOS ANGELES ST., MAIN 9184.

FURNITURE Store, $2100.
Sales average $1500 month. Brick bldg., close in. Rent $60, long lease. Details at SUITE 915, 405 So. Hill.

YOUR money will earn 25 per cent with safety, just as good as a bank, write for appointment. Address D, box 85, TIMES OFFICE.

TREASURER for building company, must invest at least $5000 in common stock. Call 2514 W. 36TH ST. Good future.

FOR SALE—By owner, fruit and vegetable stand doing good business and good location. $500 cash. 2828 S. VERMONT.

SHOP for rent, good location, large pits. Plenty of tools. 823 S. FLOWER. Phone 22981.

SMALL grocery, rent $25; see owner after 6 p.m. 437 N. FIGUEROA.

BUSINESS CHANCES.

Miscellaneous.

MANUFACTURING PARTNERSHIP,
$2000.
MANUFACTURING CHEMIST REQUIRES THE SERVICES AND FINANCIAL ASSISTANCE OF AN ACTIVE PARTNER IN CONTROLLING A GROWING BUSINESS. PROFITS ARE UNUSUALLY ATTRACTIVE, WITH NO LIMIT TO THE FIELD FOR THE PRODUCTS. WILL TEACH FACTORY PROCESS TO PARTNER SO I CAN DEVOTE MORE TIME TO THE SALES END. INVESTMENT OF $2000 REQUIRED; ½ OF THIS AMOUNT GOES BACK INTO THE BUSINESS FOR EXPANSION.
SEE OWNER,
802 S. Figueroa.

WANTED—Men and women in city and country towns to work at home decorating ferns, twigs, leaves, small tips of pines with cones on them, tips of spruce, cedars, pine cones and a large variety of shrubbery. These can be highly and artistically decorated with gilder's bronzes; you can earn big money if you start now, for the holiday trade. It is easy to learn; an hour's practice will make salable articles; small investment required. I will buy or sell at my option all decorated materials that are salable. Full printed instructions free. Call or write, BRAUN & RAGAN, 1258½ Temple st., Los Angeles, Cal.

FOR SALE—Old established textile manufacturing and wholesale business, handling very staple commodity. Best location in wholesale district. Large volume of orders on hand, production sold up at all times. Selling organization covering entire Pacific Coast, where product is in constant demand and is very well known. This is a rare opportunity to step into a very profitable organized business, which invites the closest investigation. All correspondence treated in strictest confidence. Desire to deal with principals only. Address W, box 555, TIMES BRANCH.

FOR SALE—
RESTAURANT—FREE RENT.
Horse Shoe Counter, seats 25, all new equipment, busy location, making money. Equipped with large bakery oven. Price $2200. $1600 will handle. MR. STOUT, with A. L. HAMELL & CO., 917 WEST 6TH ST.

FOR SALE—
Restaurant. Rent $25, lease. Lunch counter, seats 12 and 2 tables. Fully equipped, nets $250 per month. Price $900. $700 will handle. Mr. Stout with A. L. HAMELL CO., 917 W. 6TH.

½ INTEREST in oil station, one of the oldest established stations in Hollywood. Doing good business. Long lease. Grease rack, battery service station. Hollywood agency for best battery on market. $1500 cash will handle. TELEPHONE 577973 for interview.

WANTED—Progressive young man that wants to earn $150 per week. Local and in other States. Must be initiative and have $250 or $1000 to use in your own business. 207 L. A. RAILWAY BLDG., 11th and Broadway.

LARGEST costume shop on Coast, doing business with motion picture industry; profitable business, sacrifice $22,500, or best offer. IRVING TURNER, 258 S. Los Angeles st.

PARTNER WANTED—Long Beach; $1500 will buy one-half interest in well established, big paying advertising business. Must have experience in meeting business public. Call 35 LOCUST AVE., LONG BEACH.

WANTED—Live real estate man with $1000 to buy half interest in Boulevard Realty Co. Best corner in Hollywood. Own building and have almost 3-year lease at $10 a month. 4476 SUNSET BLVD.

TEACHER, lecturer, wide experience in psychology, character analysis and numerology, desires meeting party with $500, willing to travel. Address D, box 133, TIMES OFFICE.

FOR SALE—Wonderful bargain. Combination grocery, fruits, vegetables, cold drinks, oil filling station, poultry ranch, 5 living rooms, bath, 1 acre fruit, garage. 4-year lease. Phone GARDENA 145.

FOR SALE—A FILLING STATION and auto supplies on busy Vermont ave.; a real "pick-up" for $3500; cheap rent and excellent lease.
Y & A., 2713 S. Vermont.

FOR SALE—Valuable downtown lease, near Broadway, transfer corner, splendid opportunity for ladies' or men's wearing apparel, furnishings or leather goods. Inquire CIGAR STORE, 210 S. Hill.

WILL build garage to suit, adjoining Standard Oil Station, 5th and Main streets, Alhambra. NUETZEL, 509 Security Bldg. 65204.

FOR SALE—AUTO PARK, 115-car capacity. 2 wash racks, 2 grease racks. Repair shop. $3000. See MANAGER, 916 S. Hill st.

RESTAURANT, dairy lunch, $5000 or ½ interest, best location in city, 7 years' lease, rent $145. OWNER, 332 W. 3rd.

FOR SALE—Hot delicatessen and bakery, snap for man and wife. Will sacrifice for quick sale. Owner, 1111 SANTOUS.

LADIES' ready-to-ear, splendid location, Long Beach. $4000 cash. No agents. Address C, box 168, TIMES OFFICE.

FOR SALE—Small dairy, situated in Pasadena. Reasonable. Box 168, TIMES OFFICE, Pasadena.

UNUSUAL opportunity for party with small capital. Mr. Burnell, 560148. 611 N. WESTERN AVE.

BEST CIGAR STAND LOCATION IN CITY. MUST SELL AT ONCE. $650. MENZIE, 526 W. 5TH ST.

SECOND-HAND furn. and hardware store, or a partner wanted. 4101 SOUTH PARK AVE.

A GOOD money-making patent for sale. 106 N. FIGUEROA ST.

CLOTHING and furnishing store, $700 if taken at once. 117 N. MAIN.

WILL sell established route, man or woman with auto. 6017 MAKEE AVE.

RESTAURANT—Good close-in location, at ½ value. Low rent, well equipped counters and tables. Owner 607 S. GRAND.

FOR SALE—Picture theater, good money maker. OWNER, 2698 W. Pico.

Businesses—Classified.

ART goods, notion store, very attractive, well built up woman's exchange in addition, cheap rent, good business locality, 4-room flat above if desired. Price $3000. Address C, box 55, TIMES OFFICE.

AUTO PAINT & TOP TRIM SHOP—
$1500.
This is a well established business with a nice line of accessories also has agency for a standard line of tires on a busy corner of one of the main traveled boulevards. 627 TITLE INSURANCE BLDG., 5th & Spring.

AUTO PAINT SHOP to let, 1132 Orange st. Class A garage, good light, dust proof finishing room; large storage and apt. district to draw from, also 50x23 top and trim shop to let. Tel. [illegible]

AUTO REPAIR SHOP—
$300—good business and location. Last month's rent paid. 300 SAN FERNANDO BLDG., 4th and Main sts.

AUTOMOBILE business for sale, old established, two standard lines, beautiful salesroom and best location. Address 1518 ROOSEVELT ST., Fresno, Cal.

AUTO paint shop, partner, established, doing good business, well equipped, employs four men, incoming partner to manage shop. 1140 S. HOPE.

AUTO top and trim shop, small payment, rest monthly. Good buy. See this. 1127 S. OLIVE. 12191. V. Widiner.

AUTO PARK GREASE RACK.
Make $15 to $25 daily. Only $250. Beats working for the other fellow. 300 SAN FERNANDO BLDG., 4th & Main sts.

AUTO REPAIR PARTNER, $250.
I need partner to take ½ interest in my business, experience not necessary, if willing to work and satisfied with $40 week and ½ profits. 1120 L. A. STOCK EXCH. BLDG., 639 S. Spring.

AUTO REPAIR SHOP—Busy corner, building subletted nearly pays rent. SOUTH 1250W.

BAKERY for sale; one of the best retail shops in city. Apply 7916 MONETA AVE.

BATTERIES & VULCANIZING, $2500.
SHOP FULLY EQUIPPED FOR REBUILDING, RECHARGING BATTERIES AND VULCANIZING. 2 MOTORS, COMPRESSOR, TOOLS, ETC. WILL SACRIFICE ACCT. FORECLOSURE. DETAILS 425 TITLE INS. BLDG.

BEAUTY parlor, small, attractive, new equipment, will sacrifice. 3913 S. VERMONT.

BUTCHER will give space to butcher having own ice box, etc. New store, fast growing community, no competition. Apply 6608 S. FIGUEROA. Ph. 288015.

CAFE and Bakery, with fountain and fixtures; one of the best equipped cafes in San Joaquin Valley and in good lively city; in best location, long lease. Write or come and see for yourself. Price $9000. Address D, box 182, TIMES OFFICE.

CANDY BUSINESS—$225.
Retiring partner's half interest in established candy jobbing business. Nets $300 month; no experience required. 417 LAUGHLIN BLDG., 315 S. Broadway.

CIGAR STAND SNAP—
Corner downtown location, reasonable rent, good lease, should clear $400 month; owner subrents to cover own rent; good stock and fixtures; price $800 if sold at once. Call 206 CENTRAL BLDG., Sixth and Main.

CIGAR STAND, $650.
Downtown corner location. Here is the place for you to make a clean-up. Good lease and low rent. 300 SAN FERNANDO BLDG., 4th & Main sts.

CIGAR STAND & SODA FOUNTAIN, Long Beach. Complete stock cigars and magazines. Good downtown location. Net monthly profits $300. Price $3500. Call 35 LOCUST AVE., LONG BEACH.

CIGARS AND SOFT DRINK STAND—
$650, downtown corner location. A chance to make a clean-up. 300 SAN FERNANDO BLDG., 4th and Main sts.

CIGAR, tobacco and soft drink stand; rent $20; lease; price $1300; receipts $25 day. 142 S. LOS ANGELES ST.

CLEANING and dyeing business, fine location, good lease, low rent, call Sunday a.m. A snap. 324 S. FIGUEROA.

CONFECTIONERY AND LIGHT GROCERIES.
$900—Includes soda fountain, four nice living rooms; rent $30, clearing $250 monthly. 300 SAN FERNANDO BLDG., 4th and Main sts.

CONFECTIONERY STORE—
10-year lease. Candy, drinks and light lunches. Netting $800 to $1000 mo. Next to large theater. Terms given. 528 LAUGHLIN BLDG., 315 South Broadway.

FOR SALE—Confectionery, light lunch and small stock of groceries, with two furnished rooms in rear. 3911 PASADENA AVE. Price $1100.

BUSINESS CHANCES.

Businesses—Classified.

CONFECTIONERY, ice cream, tobacco, soft drinks, etc., $550. Fresh stock, good business and growing. Rent $25, 2-yr. lease. Worth investigating. Take Garvanza car north on Spring st., get off at York jct., walk east to 6315 PASADENA AVE. Call after 4 p.m.

CONFECTIONERY, cigars, ice cream. Lunches optional. Ideal location. $30 month; 2 years' lease. $600. OWNER, 5908 Moneta.

DAIRY number 1 small dairy. This is a paying business. Will sell all or take in partner in the city of Los Angeles. WIL. 1876.

DELICATESSEN — Have best delicatessen business in Fresno, running 3 stands in different markets, clearing better than $1000 a month; 3 years' lease on all places. Best equipment, big kitchen, all modern machinery, up-to-date cold storage plant; cooking all hot meals for 3 different lunch rooms. Good wholesale business as a side line. Good steam tables. Must sell on account of sickness. If you do not know anything about the delicatessen business or restaurant business do not answer. Will take $10,000 to handle. Write or call on N. F. JORGENSEN, Liberty Market, Fresno, Cal.

DRUG store, best location in city, new bldg., cor. of 87TH AND VERMONT.

DRY CLEANING business for quick sale, $575. Good lease, splendid location, corner store. Apply 7230 MONETA AVE.

DRY goods, notions, stationery and toy store. Will sacrifice if sold this week. Price $1800. Call 7612 MONETA AVE.

FRUIT store in good business locality, thriving business, $400. 3710 S. VERMONT.

FURNITURE store handling new and second furniture, fine location, good lease, low rent, must sell at a bargain because of other business.
ADAMS REALTY CO.,
714 W. 9th Street.

GARAGE DOWNTOWN, $10,000.
EXCELLENT LEASE.
A PROPOSITION FOR A BUSINESS MAN, HAS STORAGE CAPACITY OVER 100 CARS. TWO ENTRANCE SHOP. MACHINE TOOLS EQUIPPED AND WORKING FOUR TO EIGHT MECHANICS. AUTHORIZED STATION OF AUTO CLUB. BOOKS WILL SHOW PROFITS CLOSE TO $10,000 YEAR. 425 LAUGHLIN BLDG., 315 S. BDWY.

GARAGE—
$12,500. GARAGE. $12,500.
DOWNTOWN LOCATION.
5-year lease, low rental, 80-car storage and every space rented. Has better service employing 4 mechanics, profits at present $600 monthly. Some terms may be arranged to responsible party. Call at
802 SOUTH FIGUEROA STREET.

GARAGE AND OIL STATION—
Low rent, 10-year lease, in the best of locations, close in. Don't buy before seeing this one. Price $7000, terms the owner at
627 TITLE INSURANCE BLDG.,
5th and Spring.

GARAGES, OIL STATIONS, AGENCIES.
Repair, Battery, Vulc., and Access. shops. All parts S. Cal. Est. here over 5 years.
RICH, THE GARAGE MAN,
507 Chamber of Commerce Bldg.

GARAGE, fully equipped. Price $1800, in Huntington Park. For full information PHONE SOUTH 5774-J.

GARAGE for sale, facing Westlake Park. 3-year lease. Price $7500. See OWNER, Alvarado Garage, 684 S. Alvarado.

GREENHOUSE for sale; one 3-section, steam-heated greenhouse, size 100x200 feet; bargain price; Inquire MARAVILLA COMPANY, Ojai, Ventura Co., Cal.

GROCERY and confectionery, $600; rent $18; living quarters, nets $163 month; suitable lady or man; terms $400 down, bal. $20 month. Call 1100 CITIZENS NAT. BANK BLDG., Fifth and Spring.

GROCERY, confectionery, fruit and vegetable store, also living rooms; good for bakery. Doing $65 a day. Rent $35 per mo. Fixtures and Ford delivery car $750. Invoice stock. 2828 S. SAN PEDRO ST. So. 7042. Res. 6923-J.

GROCERY—Hollywood near school, 3 furn. rooms lease, garage. Owner. 1101 N. MADISON AVE.

GROCERY STORE FOR SALE.
New stock and fixtures, large living-rooms in rear; doing good business. Owner, ANDERSON, Lagunda, California.

HEMSTITCHING and dressmaking shop, good old location, big business. Sacrifice. 1215 W. JEFFERSON.

LADIES' ready to wear store for sale in Santa Barbara, Cal. Well established and high-class business. Will sell at inventory cost. Investment required about $10,000.00. Address OWNER, J. W. BRISCOE, 415 Court st., Los Angeles.

LUNCH ROOM, busy little place, just right for man and wife, clears $100 weekly. Cheap at $1100. 6012 MONETA.

LUNCH ROOM for sale, builds, transfer corner, opposite Exposition Park, cash or terms. Owner, 3760 SOUTH VERMONT.

LUNCH WAGON, cheap for cash. 1080 W. 30TH ST.

MANUFACTURING BUSINESS—
½ INTEREST, $2500.
Estab. 1 yr. Light pleasant work. Shows profits around $1000 mo. since established. Invite rigid investigation. 528 LAUGHLIN BLDG., 315 S. Broadway.

MEAT Market at Long Beach for sale. Good fixtures and business. Must sell at once. This is a money maker; 3-year lease, rent $25 per mo. Lease and fixtures; price $1000. 12 S. RAYBOURNE, 1015 E. 10th St., Long Beach, Cal.

MILLINERY SHOP, exclusive Seventh st., near Alvarado; $1500 buys the fixtures, stock and lease; the lease alone is worth the price. PHONE 554494, evenings between 7 and 8.

OIL station, gasoline, oil, tires, accessories, tobacco, cigars, candy and soft drinks, lease $15; excellent location; doing a good business every day; $3000; will take good late model car; balance cash; owner, 1705 E. SLAUSON AVE.

OIL STATION—
Corner, two heavy traveled blvds., 3 years' lease, $15 rent; 2 lots, price $4200. Terms. Owner, 4201 W. WASHINGTON.

OIL STATION for sale. Call SOUTH 2139-J.

PICTURE THEATERS—
Large or small, city, country and beaches. SEE LEO RYAN, 822 S. Olive st.

PRINTERS, ATTENTION! Job office, bargain. Must sell. Make offer. SOUTH 4584-J.

REAL ESTATE office for sale, fully equipped, best corner on Western ave. See this. A bargain. Tel. 560434.

RESTAURANT—$1100.
$600 cash, balance easy monthly payments. You should clean up $450 monthly. 300 SAN FERNANDO BLDG., 4th and Main sts.

RESTAURANT for sale, by owner, account sickness, very reasonable. 5525 HOLLYWOOD BLVD.

RESTAURANT, small place with living-room and bath, doing good business, going east; sell cheap; good location. 4209 MONETA.

RESTAURANT, in Eagle Rock, now for sale, fully equipped. Fine patronage. If you want a good proposition, in a coming town, see J. B. BROWN & CO., 117 E. Central. Gar. 2628.

RESTAURANT, small downtown, $1000; man and wife, easy to run. Have others. Room 634 SAN FERNANDO BLDG., 4th & Main.

RESTAURANT—
This modern downtown place, $4500, cheap. Rent, long lease. 5TH ST. REALTY, Room 335-36, 411 MAIN.

TAILOR SHOP, fully equipped, well established business. Must sell on account other business. Not able to handle both. A snap. See MR. PARKER, 333 Wall st. or phone PICO 3471.

FOR SALE—Garage, partners disagreed. Will sell at bargain. Good proposition, nice location. Large storage room. Call "DRIVE IN" GARAGE, 120 E. Orange, Monrovia, Cal.

PARTNERS—Wanted.

WANTED—Would you become a moving picture producer on a comparatively small investment? You can if you connect with me, on my ground-floor proposition. I've got a money maker. Can prove it. You need me, I need you. For appointment, MR. CLARK, 64130.

FOR SALE—Wanted, partner in poultry ranch and hatchery, have 16 acres, equipped plant and good business started. $1750 cash investment required. WIL. 3624.

WANTED—Partner with $1000; opportunity of life time; quick action necessary; no triflers, please; I mean business. Phone 64130. MR. CLARK, for appointment.

WANTED—Medical man with $500 can hear of splendid proposition, safe, a sure fortune. Call 201 GRANT BLDG.

WANTED—Active man or woman, high grade picture frames, art goods, estab. W. H. WEAVER, 234 E. 53rd st.

BUSINESS CHANCES WANTED.

WANTED—DO YOU WANT TO SELL? NO CHARGE. NO UNDUE PUBLICITY. YOU LIST YOUR BUSINESS WITH US. WE PRODUCE THE BUYER AND GUARANTEE RESULTS IN TEN DAYS. Bdwy. 5994. 519 Chapman Bldg. 8th-Bdwy.

WANTED—SELL IT QUICK.
We sell any business or partnership, large or small, in ten days. Phone Bdwy. 1258. 417 LAUGHLIN BLDG. 315 S. BDWY.

WANTED—If you want to buy or sell a business, give us details. We do all the advertising. Quick results. No misrepresentation. GRAVES & CO., 727 Chapman Bldg.

WANTED—Have $100 for real estate shack. What have you? So. 3904-J.

TOO LATE TO CLASSIFY.

WANTED—Young woman to solicit advertising. Must have good appearance and furnish references. Apply after 8:45 at 710 UNION LEAGUE BLDG.

WANTED—Young man to solicit advertising. Must have good appearance and furnish references. Apply after 8:45 at 710 UNION LEAGUE BLDG.

WANTED—Neat waitress, $12 week, 6 hour day. Apply MELROSE DINING, 120 S. Grand.

WHAT'S DOING TODAY.

Fifth annual exhibition of paintings of California artists at Southwest Museum, Avenue 43 and Marmion Way.

Rev. Thomas A. Carney, C.M., of St. Vincent's Church, lectures tonight in Knights of Columbus auditorium, 612 South Flower street, on "Is One Religion as Good as Another?"

Rotarian Club, weekly luncheon, Alexandria, noon; Gov. Stephens speaks on "The Joys of Living in California."

Adult-Tutors Club of Southern California, monthly meeting, Clara Barton Hall, 1003½ South Main street, tonight.

Lecture at Church Charities of Southern California, open to public, in auditorium of Central Y.M.C.A.

Week of mid-day prayer meetings opens at Central Y.M.C.A., 12:15 p.m.

Los Angeles Osteopathic Society, dinner, 741 South Broadway, 6:30 p.m.; speakers, Dr. Lillian Whiting, Dr. Ernest Bashor and Dr. R. S. Merrill.

Accountants' Educational Institute, 630 Black building, lecture at 7:30 p.m. by William P. Hamilton on "Statements."

Jessie Benton Tent, No. 4, Daughters of Veterans, will serve dinner at 6 p.m. in Patriotic Hall, 1816 South Figueroa Street; at 8 p.m., there will be inspection.

Young People's Department of Los Angeles Church Federation School of Workers meets at 7 p.m. in Rowland Hall, Columbia Building, 813 West Third street.

Mrs. Ida Tarbell Sheppard, daughter of three colonial governors, will lecture on fourth floor of Jacoby Bros. Department Store, at 11 a.m., 2 and 3:30 p.m. Subject, "Women Who Should Know."

Boyle Heights Improvement Association meets at 7:30 p.m. at the Library Building, First and Chicago streets; automobile demonstration.

Red Cross Roll Call.

AMUSEMENTS.

Clune's Broadway—"Clay Dollars."
Garrick—"Way Down East."
Hippodrome—Vaudeville.
Pantages Shubert — Broadway Follies and "Slightly's Boost."
Mason—"Three-Word Brand."
Cort's Burbank—"El Jinks Revue.
Orpheum—Vaudeville.
Majestic—"The Wonderful Thing."
Morosco—"Come Out of the Kitchen."
Philharmonic—"Blue Blazes" and vaudeville.
Hippodrome—"Playthings of Destiny."
Superba—"Conflict."
Miller's—"The Cabinet of Dr. Caligari."
Empress—"Sonny Wrasher."
California—"The Grim Comedian."
Miner's—"Little Lord Fauntleroy."
Lyric's Star—"A Trip to Paradise," and variety.
Grauman's Million Dollar—"Miss Lulu Bett."
Grauman's Rialto—"The Rush."
Mason Opera House—Blanche Fullum in "Bunny."
Burbank—Musical comedy.
Daly's Broadway—"Deception."

THE CITY
AND ENVIRONS.

For Annual Ball.

Golden State Division, No. 104, Women's Auxiliary to the Brotherhood of Locomotive Engineers, will give its thirtieth annual ball tomorrow evening at the Kramer Studios, 1500 South Figueroa street. The proceeds will be used for charitable purposes.

Electric Club to Meet.

General Manager A. B. Day of the Los Angeles Gas and Electric Corporation will be in charge of the weekly meeting today of the Electric Club at the Alexandria. Gov. Stephens will be the principal speaker and Hugo Kirchhofer will lead in community singing.

Telephone Demonstration.

The Boyle Heights Improvement Association will meet at 7:30 o'clock tonight at the Library Building, First and Chicago streets. In addition to the regular program the Southern California Telephone Company will give a switchboard demonstration.

To Compare Religions.

A discussion and comparison of the principles and doctrines of Protestant churches and the tenets of Catholicism will be included in a lecture, "Is One Religion as Good as Another?" to be given tonight in the Knights of Columbus auditorium, 612 South Flower street, by Rev. Thomas A. Carney, C.M., of St. Vincent's Church.

LINDER IS BUSY.

French Comedian to Start Shooting Burlesque on "Musketeers."

Max Linder will begin camera work on his new picture, a two-reel burlesque on "The Three Musketeers," today. Universal City is the scene of the action.

The agile little Frenchman has selected a novel comedy cast for this picture. It is headed by "Bull" Montana, who is to be seen as the Cardinal. "Spike" Rankin, the thinnest woman on the screen, is to play the Queen. Constance is to be portrayed by pretty Jovyna Ralston, selected by Linder from a bevy of seventy-five beauties.

Max Du Pont is at the camera, and Fred Cavens, Linder's directing assistant, is to don the costume and grease and play one of the musketeers on account of his prowess on the green with the swords.

SYMPHONIC POEM PUZZLES VERSIFIERS.

Words for everything from a jazz song to an oratorio are being received at the offices of the Philharmonic Orchestra in answer to the offer recently made by W. A. Clark, Jr., of a prize of $1000 for the best symphonic poem by a resident Los Angeles composer.

Apparently there is considerable misunderstanding on the part of aspiring poets as to what constitutes a music composition of the character described. They take the poem part to mean verses and write these accordingly.

As a matter of fact, verses have no more to do with a symphonic poem than a football has to do with feet.

The composition form describes a work that is written in free style for a full orchestra and based, perhaps, on some general theme drawn from one of the other arts like literature or painting.

STOCK PLAY CONTINUES.

The Wilkes Stock Company began the second week of Lillian Trimble Bradley's comedy-drama, "The Wonderful Thing," with Mary Newcomb and Edward Everett Horton in the principal roles. The play is proving an excellent vehicle for Miss Newcomb for her first venture along dramatic lines since joining the Wilkes forces. Much of the success of the production is due to her splendid work and that of Edward Everett Horton. Other members are well cast.

BARTHELMESS MAY VISIT.

That Richard Barthelmess will probably be the next star to come West is the announcement made by John McCormick, western representative of Associated First National Pictures, Inc., who returned to this city Saturday from New York. Mr. McCormick stated that Barthelmess will probably travel to the Coast as soon as he finishes his current picture, which is now being made in Maine.

BUSINESS BREVITIES.
[Advertising.]

Tested advertising. Our system avoids shooting the appropriation on a costly experiment. Dake-Johanet Advertising Agency, 626-630 Union League Bldg. Main 4133.

The Times Branch Office, 619 South Spring street. Advertisements and subscriptions taken. Telephones Pico 700, 19391.

Ferir Solo Delights at Philharmonic.

If applause be the criterion it takes the novelty to achieve the supreme favor of the popular concert audience. Such was the case at least, with the program given by the Philharmonic Orchestra yesterday afternoon at Philharmonic Auditorium. The novelty in question was the serenade from the "Impressions of Italy," by Charpentier, who immortalized the poet's licenses in love with his opera "Louise." The feature, of course, of the serenade is the off-stage playing of the viola, accomplished with beautiful effect by Emil Ferir, first violist of the orchestra. An encore to the number was demanded.

The entire program was neatly constructed from the popular standpoint. Beethoven's impressive march from "The Ruins of Athens," opened, followed by Gounod's Ballet from "Faust," always agreeable music. Schumann's "Traumerei" was given in a pleasing arrangement, followed by the Egyptian dance from Bizet's "Djamileh." Wagner's march from "Tannhauser" closed the concert.

A large audience was present to do honor both to the orchestra and the soloist—Clifford Lott, who, through his association with music here, has reaped many personal successes. He sang the prologue from "Pagliacci" and the "Evening Star" romance from "Tannhauser." The dark shading of his voice gave the familiar prologue a sinister shading which may on occasion befit it. One felt, however, a lack of color in his intonation in the more brilliant passages which immediately precede the air proper—nor did the climax reach the height of its significance. The authority of his style and his fine, precise enunciation of the English text gave dignity to the number, and even more especially to the "Evening Star," which he rendered with smoothness and distinction.

Talmadge Party Will Arrive Today.

With a view to concentrating her work in California during the winter months, Norma Talmadge, noted star of the films, will arrive here today in company of her husband, Joseph Schenck. Her sister Constance is already in Los Angeles, having come west about two weeks ago, as did her mother, Mrs. Margaret Talmadge.

Wire advices from the party in Salt Lake contain the information that four pictures will be made by the two stars while they are in California—two by Norma and two by Constance. It is further stated that approximately $1,000,000 will be spent on these. One of them, "Duchess Debalsac," will call for a company of nearly 2000, including fifteen principals, it is declared.

The pictures demand tropical atmosphere, which is the reason assigned for the removal to the Coast. Another fact, it is averred, is the more complete equipment for filming in Los Angeles.

The Talmadge sisters will remain here until June.

The party will be welcomed here by officials of the city, and by friends and relatives of Miss Talmadge, as well as the friends and business associates of Mr. Schenck. Mayor Cryer will be present in person to greet the star. A large delegation will also motor to Pomona to board the train there.

"Three-Word Brand."

The fact that William S. Hart plays three distinct parts in his latest production, "Three-Word Brand," was a feature of importance which entered into the first local showing of this picture. His many admirers made topic of the novelty, with the result that the production has now returned to the Alhambra Theater for a week's showing.

The story is laid in the West, in the days when the pioneer settlers had to hack their packs through droves of hostile Indians, and in the action Hart plays a pioneer father, a rancher and the Governor of the State, the two latter being twin brothers. The rancher, Three-Word Brand, fights successfully the plots of political schemers by impersonating the governor.

Seldom has Hart been seen in a western picture of more intriguing dramatic appeal and thrill than this latest of his productions. One can easily recognize why Hart reflects typical appeal of the great West when one watches him on the screen.

Jane Novak is his leading lady, while others include Herschel Mayall, Gordon Russell, Ivar McFadden and Leo Williams. The picture was directed by Lambert Hillyer.

"Miss Lulu Bett" Billed.

William De Mille's "Miss Lulu Bett," together with Sid Grauman's unusual feature, "Twenty Minutes Way Down South," and numerous other attractions, will be shown at the Grauman Theater today.

There will be a preview this evening of J. L. Frothingham's production, "A Bride of the Gods," which is an adaptation of I. A. R. Wiley's widely read novel. The preview will be held at the new Wilshire Theater at Third street and Western avenue at 10:30 p.m.

Mabel Garrison Guest.

Mabel Garrison, the coloratura soprano of the Metropolitan Grand Opera, New York, will be the guest of honor at the Harlequin Theater tonight. Miss Garrison is deeply interested in the Little Theater Movement and has expressed a desire to visit the Harlequin.

"Mary's Lamb," a one-act sketch of New York life that is replete with witty satire and humorous situations, will be the first of the three one-act plays to be offered by the Harlequin players for the second week. This clever farcical sketch will be followed by the thrilling Russian tragedy, "The Terrorist," in which Mary Forbes, the leading woman of the Harlequin, made such a signal success as a joint star with Laurence Irving just prior to his death.

"The Terrorist" will be followed by another farce of one act, "How He Lied to Her Husband," by Bernard Shaw. These three plays will be presented for the entire week.

Mona Kingsley With Goldwyn.

The films continue to gather them in from the stage. Mona Kingsley regarded as one of the most beautiful actresses on the New York stage, has been engaged for the leading feminine role in "The Dust Flower," by Basil King, which Rowland V. Lee will direct for Goldwyn. Miss Kingsley will play opposite James Rennie, who has the leading male role.

Patriotic Themes Thrill at Grauman's.

Inspired by the high patriotism which Armistice Day stimulates in the heart of all Americans, the morning concert given by Grauman's Orchestra and soloists was devoted entirely to compositions reflecting the spirit of victory yesterday.

The stirring music of "My Country 'Tis of Thee" was rendered with a dramatic fervor under the baton of Mischa Guterson, and the words of the anthem were flung with a noble impulse from the throats of the many hundreds who packed the theater.

The "Evolution of Yankee Doodle" by Lake presented that air with many interesting variations originating with an Indian melody and culminating in modern jazz.

The "American Patrol," a popular selection, concluded the national group.

Schubert's "Marche Militaire," as arranged by Walter Damrosch, and Von Weber's "Jubilee Overture" were given an attractive reading by Director Guterson, and the orchestra responded keenly to the martial spirit of the numbers. France, Belgium, Italy and England were represented with national tunes.

Miss Tenie Sheehan, contralto, and the Gamut Club Quartet supplied solo numbers. Miss Sheehan pleased with "Have You Seen Him in France," by Ward-Stephens, and an Ernest R. Ball ballad, "Dear Little Boy," and the quartet sang very acceptably recent war numbers.

ANITA STEWART WITH STORMY BACKGROUND.

If you haven't a very clear idea of the difference between a blizzard in the snow country and a hurricane in the tropics you can view both sorts of storms in the space of one feature picture this week at the Kinema Theater. You may feel like pulling on your overcoat while looking at one and clutching your hat more tightly while beholding the other, but you're sure to get a thrill watching either. Whatever its merits as a photoplay, there's, "Playthings of Destiny," which stars Anita Stewart, is a capital scenic.

By the machinery of its plot you will know, of course, that the picture was not made for the sake of the story so much as the story was made for the sake of the picture. That's fair enough — provided the job has been done well. Certainly it has not been performed badly in the instance of "Playthings of Destiny."

The only dissatisfaction that sticks with you is wondering how the deuce a man is going to stay right on in the place of his fame when his wife goes away with another man without explaining to the innocent bystander the causes of his sudden solitude.

Of course, having no other conclusion to reach, we are led to believe that he does explain—but how he gets away with all of it, even in Jamaica, the place where the ginger is supposed to come from, remains a puzzler after finis has been written to the film.

You see, the start is all wrong. Everybody is made to suffer for no reason at all. The law of cause and effect is forgotten.

Take whatever attitude you wish regarding the logic of the picture plot, you're bound to enjoy Miss Stewart's luminous beauty. She presents two distinct pictures to the mind—first, garbed in the simplicity of the school-teacher in the Northwest, and latterly richly bedecked as the wife of the prospective governor-general. Miss Stewart's charm is of the first order always. She is the white lily in filmland's flower garden of beauty. Always ethereal, always the essence of grace, she appeals with strange directness. Would that she might find the plays really to suit her spiritual glow, her oft-times penetrating emotion!

Storm music of vigor and significance is presented to accompany the picture under the direction of Rene Williams.

The cast which assists Miss Stewart includes Herbert Rawlinson in some acting of superior conviction, Walter McGrail and Richard Headrick.

"Never Weaken" in Sixth.

Starting the sixth week, "Never Weaken" is still drawing large crowds at the Symphony Theater. It has established a record for a comedy run.

When Lloyd undertook a thrill picture he did it realizing that his thrillers in the past would be difficult to surpass, and so when the story was planned only unusual thrills were considered. Three times were certain sections in the picture remade, for the comedian is his own severest critic.

There is an elusive something about Lloyd's pictures that makes him popular with all classes. He manages always to keep the human touch and consistency.

Though Lloyd is the feature player on the bill, there are seven other attractions that make this one of the best programs ever offered by this theater.

EUGENE O'BRIEN WINS IN "CLAY DOLLARS."

All the little gells can go down to Clune's Broadway this week and get a great big thrill. Eugene O'Brien is there, handsome and devillishly romantic as ever.

I don't suppose it will matter to said little gells in what O'Brien is appearing, but just for the sake of being far to the theater, I will relate that the title of the picture is "Clay Dollars." I don't know who wrote it. Nearly anybody might have.

That is to say, it isn't strikingly original in plot. However, it's well directed, is full of excellent Yankee types, and is capably played by a very good cast.

The story has to do with a young man going out into the country to take possession of his inheritance, a farm, which he finds was traded off by his late uncle just before the latter's death, for a piece of ground in the marshes.

He doesn't rough-house the villains to get it back, however. Instead, he sets his wits to work, and while you guess right away, when it gets abroad that the mud in the marsh is fine terra cotta clay, that the only fine clay thereabouts is that of which the hero is made, and that the report is just his little scheme to fool the villains, still you'll find the unraveling of the tale interesting.

Far more interesting to my way of thinking are the two educational features which adorn the bill. One of these is a series of glimpses of the picturesque city of Fez, in Morocco, and the other is a Ford feature, showing the dangers which miners encounter and how accidents happening to them are handled.

GIVES VIEWS OF ULSTERITES.

Unionist Leader Advances Arguments.

Sees Lloyd George's Action as Coercion.

Believes Sinn Fein Won't Keep Pledges.

[BY CABLE—EXCLUSIVE DISPATCH.]

LONDON, Nov. 13.—The Yorkshire Post, which is the most important Unionist newspaper outside of London, published yesterday an article on the Irish question by "a Unionist leader," which has excited a great deal of attention. The Yorkshire Post says it is not at liberty to indicate the identity of the writer, but can say he has the highest political qualifications to speak for the Unionists of the country. The Morning Post, which reproduces the article this morning, says that there has been active speculation as to its authorship "and by those well qualified to judge, the name of A. Bonar Law was confidently mentioned in connection with the article."

The article says that, according to the London press, if Ulster does not agree to come into an all-Ireland Parliament the Prime Minister, although he will not break his pledge and coerce Ulster, will not in the new circumstances take the responsibility of coercing the south and will therefore resign.

"The position will then be," says the article, "that if an alternative government be formed to resist this proposed settlement, then the Prime Minister drops for the moment out of the picture, but if the position of the Unionists should not be strong enough or cohesive enough to form a government, then presumably the King will send again for the Prime Minister, who will accept the responsibility of continuing in office, and will bring in a bill to carry out the proposed settlement. That will mean, of course, that he is going to coerce Ulster, but will justify his doing so on the ground that he has stood aside and nobody else has been prepared to form a government with any other policy."

As regards the report that the Unionist members of the Cabinet will adopt the same course, the writer finds it difficult to believe this, because "their whole political lives represent a succession of pledges against the coercion of Ulster."

LETTERS OF JUSTIFICATION.

The writer then discusses the question whether Ulster is justified in rejecting the proposed settlement.

"The view of the great mass of the British electors would probably be that of the present writer," he says. "They would say:

"'I am not sanguine enough to believe the proposed arrangement would be a real settlement of the Irish question. I am afraid, on the contrary, that it would inevitably lead to civil war in Ireland, but if it gives even a temporary peace, I would be glad to see Ulster accept it, for possibly when the storm arose the nation would be in a stronger position to face it than she is today.'"

"But assume, as everything seems to indicate, that Ulster will absolutely refuse to go into such a settlement, on what grounds will they justify their refusal? They will say:

REASON FOR REFUSAL.

"'You ask us to go in before the Sinn Feiners even accept allegiance. A little more than a week ago their leader declared that under no circumstances would he accept allegiance. You have bought their allegiance. You have bought it by selling Ulster. Is such an allegiance likely to be sincere? Then you tell us that in the bill there will be all kinds of safeguards for the autonomy of Ulster, but who is going to guarantee these safeguards? The first result of the passing of such a bill would be that every British soldier will be taken out of Ireland. We do not suggest that a Dublin Parliament would at once at a single stroke take away all the privileges of Ulster.

"'They would begin, probably, by degrees. How could the British government interfere? It could only interfere by sending an army to invade Ireland, and you ask us to believe that the British government, which is now so afraid of the Sinn Feiners that to pacify them it breaks all its pledges to Ulster, will send an army under those circumstances to protect Ulster.

Efficiency.

"Efficiency consists in avoiding the loss of time and energy on things that have no practical importance."

"And yet," said Farmer Corntossel, "I can't notice that the man who lets his whiskers grow to save fussin' with a collar and necktie does any more work than the rest of us."
—[Washington Star.

Keep Looking Young

It's Easy—If You Know Dr. Edwards' Olive Tablets

The secret of keeping young is to feel young—to do this you must watch your liver and bowels—there's no need of having a sallow complexion—dark rings under your eyes—pimples—a bilious look in your face—dull eyes with no sparkle. Your doctor will tell you ninety per cent of all sickness comes from inactive bowels and liver.

Dr. Edwards, a well-known physician in Ohio, perfected a vegetable compound mixed with olive oil to act on the liver and bowels, which he gave to his patients for years.

Dr. Edwards' Olive Tablets, the substitute for calomel, are gentle in their action yet always effective. They bring about that natural buoyancy which all should enjoy by toning up the liver and clearing the system of impurities.

Dr. Edwards' Olive Tablets are known by their olive color. 15c and 30c.—[Advertisement.

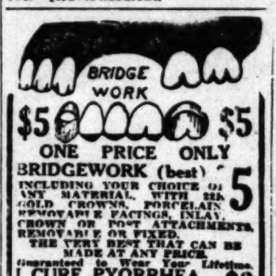

Your WATCH

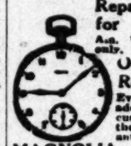

Repaired for $1.50
Any Watches only.
Our Reason
Every watch we repair adds another satisfied customer to our list of thousands who have entered two years.

MAGNOLIA JEWELRY CO.
"THE WATCH HOUSE"
We carry a big line of all makes RAILROAD watches. We can save you $25. Come in and convince yourself.
Elgin and Waltham WATCHES
Gold Filled Cases
Our Price $10
619 S. Spring Street
Bring this Ad with you.

Lots $499 Up
M. E. JOHNSON & CO.,
Owner's Agents
Office on Tract
324 C. C. Chapman Bldg. Ph. 63955

WATCH REPAIRED
We will repair any American watch for $1.00
And guarantee its time-keeping for 3 years. We sell material at wholesale prices
REINGOLD'S 525 S. Spring St

AUCTION SALES
Bring the buyers in competition with each other. Your property should be handled by an experienced man.
S. K. NOLAND,
General Auctioneer—25 Years' Experience.
1148 S. Western Ave., near Pico.
Phone 75613.

"UZA" FOR YOUR HAIR
"Uza" Hair Remedy positively removes dandruff, grows new hair, restores color and beauty to gray and faded hair. Ask your druggist. Always in stock at the OWL, SUN AND AMERICAN DRUG STORES, Los Angeles, Pasadena, Venice and Long Beach.

THE BLIND MAN
Established 1891

What is "A Blessing on Your Head" ? ED. PINAUD'S HAIR TONIC *of course!*

Distinctive Holiday Gifts

A WORTHY selection of delightful gifts whose beauty is in no wise impaired by their usefulness, now ready for the gift seeker!

Myer Siegel & Co.
445 Broadway

SCALE AND RASH ON CHILD'S HEAD
Scalp Sore and Inflamed. Cross and Fretful. Lost Sleep. Cuticura Heals.

"From early infancy my little girl had a scale and rash on her head and her scalp was sore and inflamed. She was cross and fretful and suffered loss of sleep. Her hair would not grow, and her head was disfigured.

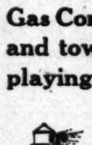

"This trouble lasted for several months and I finally sent for a free sample of Cuticura Soap and Ointment. Then I purchased a cake of Cuticura Soap and a box of Cuticura Ointment and now she is healed." (Signed) Mrs. Lydia E. Kling, 760 Ashland Ave., Ocean Park, Calif.

Use Cuticura for all toilet purposes.

Sample Each Free by Mail. Address: "Cuticura Laboratories, Dept. K, Malden 48, Mass." Sold everywhere. Soap 25c. Ointment 25 and 50c. Talcum 25c. "Cuticura Soap shaves without mug.

PISO'S
SAFE AND SANE for Coughs & Colds
This syrup is different from all others. Quick relief. No opiates. 35c everywhere

Gas Companies and Dealers in all the cities and towns of California are specially displaying Humphrey Radiantfire this week.

The Beacon Light Co.
"Everything Gas and Electric"
636 S. Hill St.
Phones, 62304; Main 856.

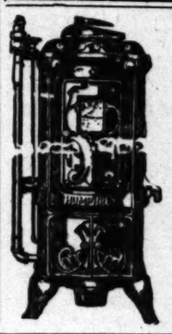

HUMPHREY
Gas Water Heater
Gives You Continuous Hot Water Service
FRANKLIN & BOYCE
Sole Agents
930 So. Main St. Phone 61905.
Pasadena Branch: 184 E. Union. P. O. 538
Long Beach Branch: 253 Am. Av. Main 279

"LIGHT ON A LIGHTING SUBJECT"

If you see them you will surely want one of these attractive boudoir lamps. Done in antique gold or ivory enamel with metal, glass or parchment shades.

Bungalow Fixture Company
"Lighting Fixtures for the Home."
Phones Office 15348
Salesroom 11486
1107-1109 So. Hill St.
Los Angeles

THE WEATHER
[Official Report.]

LOCAL OFFICE, U. S. WEATHER BUREAU, Los Angeles, Nov. 13.—[Reported by H. R. Harney, Meteorologist. At 5 o'clock a.m. the barometer registered 30.04; at 5 p.m., 29.96. Thermometer for the corresponding hours showed 56 deg. and 80 deg. Relative humidity at 5 a.m., 98 per cent; at 5 p.m., 75 per cent. Wind at 5 a.m., east, velocity 4 miles; at 5 p.m., west, velocity 8 miles. Temperatures, highest, 87 deg.; lowest, 54 deg. Rainfall for season, 1.21 inches; last season to date, 1.96 inches. Barometer reduced to sea level.

LOCAL FORECAST.

For Los Angeles and vicinity: Monday fair.

STATE FORECAST.

SAN FRANCISCO, Nov. 13.—Weather forecast: San Francisco, Oakland and vicinity: Monday generally cloudy or foggy; gentle westerly winds. Southern California: Monday fair; light westerly winds. Sacramento, Santa Clara and San Joaquin valleys: Monday fair; light southwesterly winds.

ARIZONA FORECAST.

WASHINGTON, Nov. 13.—Forecast for Arizona: Fair Monday and Tuesday; not much change in temperature.

COLORADO RIVER.

YUMA (Ariz.) Nov. 13.—[Exclusive Dispatch from the U. S. Reclamation Service.] Change height Colorado River, 16.6 feet.

TEMPERATURE.

	Max.	Min.
Abilene	78	—
Boise	—	38
Boston	40	—
Buffalo	52	—
Chicago	50	—
Denver	56	—
Des Moines	62	—
Dodge City	62	—
Eureka	58	42
Flagstaff	60	20
High Spot		
Fresno	74	50
Galveston	78	—
Havre	46	32
Helena	48	—
Huron	54	—
Kamloops	44	—
Kansas City	54	—
Knoxville	62	—
Los Angeles	84	54
Memphis	68	—
Modena	66	30
Needles	72	—
New Orleans	74	—
New York	62	—
North Head	52	—
Oklahoma	72	—
Phoenix	78	48
Portland	58	—
Red Bluff	66	—
Roseburg	62	—
Sacramento	74	44
St. Paul	30	—
Salt Lake City	64	34
San Diego	68	52
San Francisco	62	50
San Luis Obispo	70	48
Seattle	50	44
Spokane	50	38
Tacoma	50	44
Tonopah	60	34
Tucson	84	36
Washington	42	—
Winnemucca	52	24
Winnipeg	34	—
Yuma	86	48

FUNERAL OF OMAR TOFT HELD TODAY

Ill-Fated Driver of Racing Car Will be Buried at Phoenix, Ariz.

[EXCLUSIVE DISPATCH.]

PHOENIX (Ariz.) Nov. 14.—Omar Toft, noted racing driver killed here Saturday, will be buried in Greenwood Cemetery at 2:30 Monday afternoon, from the home here of B. M. Morgan, foster father of Toft's widow, who is here and who saw her husband die. Nothing has been heard from his father, who lives near San Fernando. Toft's car was brought to Phoenix today, a tangled mass of wreckage.

Toft was married last April in Santa Ana to Elizabeth Morgan of this city. She met Toft here. He came to Phoenix in the fall of 1919.

JAP SOCIALISTS ARRESTED.

[BY CABLE AND ASSOCIATED PRESS.]

OSAKA (Japan) Nov. 13.—Many Socialists have been arrested here on charges that they are connected with widespread agitation in the leading cities of Japan.

VITAL RECORDS

BIRTHS

ANDERSON—Nov. 13, to Mr. and Mrs. Henry A. Anderson, 65 years.

BRADLEY—Nov. 13, to Mr. and Mrs. Douglas Bradley, 1217 Fremont avenue, South Pasadena, a daughter, 6lbs 8 ozs.

BUTLER—Nov. 13, to Mr. and Mrs. Thomas Butler, 1127 South Grand avenue, a son, 8 lbs.

COBY—Nov. 13, to Mr. and Mrs. Charles A. Coby, 1122 Fremont avenue, South Pasadena, a son, 7 lbs 8 ozs.

COWAN—November 13, to Mr. and Mrs. Percy Cowan, 1210 Fremont avenue, South Pasadena, a son, 10 lbs.

FITZGERALD—Nov. 13, to Mr. and Mrs. Thomas Fitzgerald, 1216 Fremont avenue, South Pasadena, a son, 7 lbs 8 ozs.

FRAZER—At 120 West Perkins street, Nov. 13, 1921, to Mr. and Mrs. Ernest Frazer, a son.

GRISWOLDS—In the home of Mr. and Mrs. A. C. Griswold, 4254 Monadnock avenue, Nov. 13, 1921, a son, Robert Griswold.

HALEY—November 13 to Mr. and Mrs. Haley, 1216 Fremont avenue, South Pasadena, a son, 7 lbs 8 ozs.

JAY—At San Gabriel Sanitarium, Nov. 13, to Mr. and Mrs. Jay, a son.

KLEMAN—At 2707 West 7th street, Nov. 13, to Mr. and Mrs. Leo C. Kleman, a son, Leo C. Kleman, Jr.

LILLEY—At 815 Cypress avenue, Nov. 13, to Mr. and Mrs. Walter C. Lilley, a daughter, Dorothy Lilley.

MEADORS—In this city, Nov. 13, to Mr. and Mrs. Max Meadors, a son.

MORSE—November 12, at 1217 South Grand avenue, Los Angeles, to Mr. and Mrs. Lowell A. Morse, a daughter, Virginia Morse.

NELSON—Nov. 13, to Mr. and Mrs. Charles A. Nelson, 1127 South Grand avenue, a son, 7 lbs 8 ozs.

PAGE—Nov. 13, to Mr. and Mrs. Hugh Page, 1216 Fremont avenue, South Pasadena, a son, 7 lbs 8 ozs.

PERKINS—At 333 Park View street, Nov. 13, to Mr. and Mrs. E. A. Perkins, a son, Chas. Irwin, aged 22 years.

PERRY—At 214 East Avenue 28, Nov. 13, to Mr. and Mrs. Perry, aged 27 years, a son, Richard Perry.

PETERSON—In this city, Nov. 13, to Mr. and Mrs. Overhalser Peterson, a son.

PETERSON—At the home of the Comstock Co., Nov. 13, to Mr. and Mrs. Peterson, a son.

QUINN—At his home, 333 East 8th street, November 12, 1921, to Mr. and Mrs. Quinn, a daughter.

REEVES—Nov. 13, to Mr. and Mrs. Cordie Leach of the Angeles Hotel, 1216 Fremont avenue, South Pasadena, a son, 7 lbs 8 ozs.

SEARLE—At the home of her mother, Mrs. B. A. Searle, 1216 Fremont avenue, South Pasadena, Nov. 13, 1921, to Mr. and Mrs. H. E. Searle, a son, Harlan Searle, Jr.

SMITH—In this city, Nov. 13, to Mr. and Mrs. Alfred C. Smith, a daughter, Virginia Smith.

THOMPSON—November 13, at 1216 Fremont avenue, South Pasadena, to Mr. and Mrs. Wilfred Adams and Vernon Adams, a son, Vernon Adams, Jr.

DEATHS

GARRETT—At 2215 West 7th street, Nov. 13, Robert B. Garrett, aged 72 years, late of Pasadena. Funeral notice later.

GODEAU—At 1216 Fremont avenue, South Pasadena, Nov. 13, 1921, Mrs. Godeau, aged 70 years, a native of France. Funeral notice later.

INGLEWOOD PARK CEMETERY—Interment, Colma, Cal.

PACE—Nov. 13, 1921, at 8 o'clock p.m., Mrs. A. Pace, beloved wife of A. Pace, mother of Mrs. Hugh Page, aged 40 years. Funeral notice later.

PERKINS—At 333 Park View street, Nov. 13, 1921, E. A. Perkins, aged 22 years, beloved son of Mr. and Mrs. Perry, brother of Mrs. Chas. Irwin, aged 22 years. Funeral notice later.

PERRY—At 214 East Avenue 28, Nov. 13, 1921, Richard Perry, aged 27 years, beloved son of Mr. and Mrs. Perry, brother of Mrs. Chas. Irwin, aged 22 years. Funeral notice later.

SPACE MAY BE OBTAINED—Hollywood and Beyond Cemetery, California Mausoleum, L. A. Railway Bldg.

American Ship Afire at Sea Asks for Help

[BY A. P. WIRELESS.]

BOSTON, Nov. 13.—The American steamer San Francisco, bound from Boston to Manila via Panama, sent out a wireless message today for assistance. She was picked up at the naval radio station here. She gave her position as approximately 1166 miles east of New York and 700 miles southeast of Cape Race, N. F. The vessel is of 3144 tons, left Boston November 7 and Lisbon November 1 for New York.

A later message said the vessel was under control and that San Francisco was in no immediate danger.

TO MOBILIZE PUBLIC OPINION ON ARMS

[BY A. P. WIRELESS.]

WASHINGTON, Nov. 13.—Senator S. Strana, chairman of the senate committee on naval affairs, announced today that the committee had formed the definite opinion that day that the force of public opinion would be mobilized against any nation which refused to conduct proceedings at the conference under due pressure to keep down the cost of armaments. Senator Strana declared the policies of the American delegation to the disarmament conference would be "liberal."

The Times
LOS ANGELES

MONDAY MORNING, NOVEMBER 14, 1921. —PART II: 14 PAGES.

POPULATION | By the Federal Census—(1920)—576,673 | By the City Directory—(1921)—770,361

...LDEN RULE'S ...WORLD'S NEED.

...'Girl' Gives Opinion ...Disarmament Meet.

...Modern Woman Lazy, ...t Is 'It' of World.

...Men, She Says They ...Are Still Primitive.

...ion is infancy with spinal ... which robbed her of ... hearing and speech, Helen ... of the marvels of mod... ...ion, yesterday gave voice to ... views on disarmament, the ... movement, literature, art ... religion, as she smilingly sat in ... of friends at the home of ... Mrs. Leon Peri, 130 West ... avenue, Alhambra. Miss ... accompanied by her teacher, ... Polly Thomson, ar... ...Los Angeles yesterday morn... ...today the party will leave ... the beautiful home of ... and bottom, to remain at ... during their stay in ...

...lling and parrot-like, but ... witty, eloquent and ... by turns was the speech ... remarkable woman, as she ... people, principles and ... of the seen and unseen ... dressed in a blue garment ... her eyes, holding in ... a magnolia white as her ... a red rose that vied with ... of her cheeks, and occa... ...ling the other hand to ... a stray wisp of chestnut-... ...that glinted under the ... light. Miss Keller ap... ...as one insensible to im... ...sense world, but ... a being in full possession ... of every human faculty ... ...ability, rising suddenly, ... light on her face, she ex... "I want to examine once ... wonderful statue!" ... straight to a table on ... a small marble statue ... pencil sharpener, she ran ... over the object caress...

HE IS HAPPY HERE.

..."How beautiful, how wonderful!" ... "I wonder if the sculptor ... the blindness meant. Note ... the artist has carved every ... how the veins stand out ... man's arms as he works. ... a wonderful country, this ... she continued, resuming ... "I am so happy here—I ... like a Christmas stocking ... and beautiful things. ... Mrs. Macy, that there's ... flower in the yard that I ... smelled today, or a fruit, ... not tasted? If there is, ... find it at once."

...Keller think of ... Conference?" ... a member of the party. Mrs. ... took the hand of her pu...

Helen Keller,
Who is pessimistic about modern women.

...pil and interpreted the question quickly as it had been asked.

"Well," replied Miss Keller, "it will mean nothing unless the public opinion of the world becomes conscious and intelligent, and combines to compel action. Otherwise it will end in foolish talk, like the conference at Versailles. Those wise men are not as wise as they think they are. They remind me of the old rhyme, 'A wise old owl sat on an oak, the more he saw the less he spoke'—you all know the rest. The world is sick, almost buried, spiritually, and its resurrection can be wrought only by honesty, kindness and the application of the Golden Rule."

"What do you think of the modern women?" Miss Keller was asked.

"The modern woman is lazy and expensive," replied Miss Keller. "The modern man? Oh, he is like the man of all times. He hasn't changed much. He is still rather primitive—likes to eat and fight and, to imagine that he is It. He is wrong. The 'It' of the universe is a she."

"Do you take a great interest in the things of life generally?" asked one of the company.

"Well, yes and no," replied Miss Keller. "You see, I really live in a wonderful world, and what you call the real world is, to me, the unreal one, while your unreal world is to me a glorious reality. I am greatly indebted to my old friend, John Hitz, whom I met in Boston when he was secretary for Alexander Graham Bell. He was a Swedenborgian student, and he made for me several of that great mys-

(Continued on Eighth Page.)

MULLEN & BLUETT
QUALITY IN MEN'S WEAR SINCE 1883

The Winter of '83

Many Los Angeles men can remember a Christmas thirty-eight years ago when their gifts bore the name of Mullen and Bluett.

For even then, when quality was the exception in merchandising rather than the rule the name "Mullen and Bluett" was impressive—it stood for the very best that could be bought.

And this Christmas, again, those who wish their gifts to be pleasantly remembered will make their selections here.

BROADWAY at SIXTH

BARE GUARDED FILM SECRETS.

"Times" Presents Scenario of Mysterious Thriller.

Preview of Municipal Power Propaganda Picture.

City Employees Lose Day Off to Play in Mob Scene.

Although the Board of Public Service Commissioners is closely guarding the scenario of its "Boulder Canyon or Bust" five-reel melodramatic motion picture, municipal ownership propaganda thriller, The Times is enabled, at an enormous expense, to present to its readers a complete scenario of the scenes which have been shot to date. The picture is being made by the Robert Brunton Studio, with Ernest C. Warde, directing. The taxpayers will pay for it and the cost is estimated all the way from $2500 to $25,000, for the commissioners are determined that no expense is to be spared—as long as the taxpayers are fooling the bill—in making the picture one of the best five-reelers ever turned out. The film, the commissioners believe, will be interesting, thrilling, instructive and at the same time will pave the way for the $100,000,000 bond issue which the board will ask the voters to authorize to build a dam at Boulder Canyon in the Colorado River, over in Nevada and New Mexico, so as to manufacture hydroelectric power. Here goes, then, for the preview of the picture:

SCENE 1.

Introducing Dr. John R. Haynes, public service commissioner, originator of the "big idea" for a propaganda motion picture, to be paid for by the public—if the Superior Court does not prevent it.

Crowd of hypnotized taxpayers in the foreground. Title, "This is a great day in the history of Los Angeles. Here comes the 'Doc!'"

Enter the "Doc" dressed in a Roman toga, as all statesmen are—in the films. Close up of the "Doc." Side views of the "Doc." Pictures of the "Doc" in action, reading a speech, which Press Agent Sowers is taking down carefully to be later published.

Title: "I am glad to be with you

THE GREAT MAGICIAN ACT.

today, my good people," says the "Doc." "It is indeed a great day in your lives."

Chorus of villagers: "Aye, listen to our good Prince."

The "Doc" bows and bows. More close-ups.

SCENE 2.

The great sleight-of-hand scene. A thinly veiled individual is shown with a magician's layout—silk hat, rabbits, bowl of gold fish, large handkerchief, etc. He advances and rolls up his cuffs and dons an influenza germ mask.

Title: "My act is called 'turning losses into profits.' You poor humble taxpayers think you have lost money on your power plans which we built with your money. Foolish people. You made millions. I'll show you—"

Close up of man in the crowd who shouts "Raspberry!"

"Doc" Haynes again: "That's

(Continued on Third Page.)

TAKE LIQUOR, SCORN CASH.

Inventory Rushed to Find Out Just How Much Booze Thirsty Ones Got.

Booze thieves ransacked the Thorne drug store, 301 South Hill street, early yesterday morning, taking liquor valued at several hundred dollars, but scorning the contents of the cash register. An inventory was in progress yesterday to discover the extent of the loot.

Mushet! Cut off his head! Away with him! Call a policeman!"

Crowd shown hunting for a policeman, but no Los Angeles policeman can be found, as each officer's beat is only eighty-seven square miles, due to the smallness of the police force, and he cannot be everywhere at once, can he? Title: "Too bad," says the "Doc."

Voice in the crowd: "Raspberry!"

Note—Sleight-of-hand scene not yet completed, as it is a most difficult, if not impossible task to show on the screen how the power plants which have cost the voters over $5,000,000 to pay interest and sinking fund requirements on the power bonds, are money-makers. The Board of Public Service Commissioners is showing this clearly in statements, piling up paper profits by the billion, but to date it seems impossible to get this into the picture—convincingly.

SCENE 3. AT BOULDER CANYON.

Desert. Desolation. Bare, unraped mountains in the distance. Deep gorges. Canyons. Commissioner Haynes and his fellow-members of the Board of Public Service Commissioners arrive, heading a delegation of prominent members—in fact, all the members of the Public Power League, eight in number.

Title: "Fellow-municipal ownerships, at our last meeting in a telephone booth at the Los Angeles City Club, I told you I would show you the wonders of Boulder Canyon. Here we are. You see nothing? Ah, you have no vision. Here

WHY THE CITY EMPLOYEES ARE PEEVISH.

["Doc" Haynes points to a mean-looking mountain] will stand Haynes Power Plant No. 1, grinding out golden dollars for Los Angeles. There—"

Band of men seen approaching from the distance. Their chant can be heard:

"Raspberries! Raspberries! Fresh municipal ownership raspberries!"

Power League members flee to Los Angeles crying: "It is those fierce calculating demons of figures, the Mushetites!" Terror-stricken the commissioner and his friends go back to the Los Angeles City Club. (This scene may be eliminated, as it is understood "Doc" Haynes does not care for it.)

Scenes 4 and 5 are, respectively, the Los Angeles City Council and the Board of Harbor Commissioners, neither of which have anything to do with the plot, but as long as it is the taxpayers' money which is being spent, why, who should worry? Certainly not the Board of Public Service Commissioners.

SCENE 6. GREAT MOB SCENE.

Angry mob is shown groaning and protesting outside of the Public Service Building at 207 South Broadway. Title: "Down with the government! We want bread, not promises! Our taxes are too high!"

Enter the Mushetites armed with adding machines and ledgers. Taxpayers greet them and the new arrivals join in the clamor. (Great

WHO'S WHO AT THE CITY HALL.

Being Frivolous Facts About the Men Who Are Active in the Los Angeles City Government.

It was night in Ice House Canyon, and a cloudy night at that. Who is yon woodsman sitting at his cabin door, making strange distressing sounds and beating his breast? It is none other than Robert Morton Allan, Los Angeles City Councilman.

"Oh, woe is me; Oh, woe is me!" he soliloquized. "If I could find that man that patted me on the head when I a mere lad, and said, 'Bub, you will be President some day,' and thus planted the political bee in my bonnet, I would kick him in his eternal slats.

"I was happy back in them days when I was writing twenty-year endowment life insurance policies, and otherwise carefree. And then some one said, 'Start toward the Presidency by running for the Los Angeles City Council.' And I ran and was elected, and then some one picked me out to pick on the motion pictures and with the cry of, 'A censor! Seven censors! A dozen censors!' I rushed forward into the jaws of trouble. Oh, woe is me; Oh, woe is me!"

And then the moon rose over Ice House Canyon. The stars came out. A nightingale sang in the distant tree tops and peace came to the soul of Robert Morton Allan. He straightened his shoulders. He looked the world squarely in the eye.

"I shall win!" he exclaimed in firm tones. "By all the gods and with the aid of Brother Dodelan's twelve-cylinder lungs, I shall go on to victory. Suppose my first triumph turned out to be an onion. Better luck and a better issue next time. Allons!"

Thus hope springs eternal in the human breast, and thus is told for the first time of how the youthful, energetic, earnest Mr. Allan rose above defeat.

When last May, Mr. Allan felt the surge toward a public career and listened to the clarion call of the people, he was totally inexperienced in politics, as the game is played at Los Angeles City Hall. True, he had been active in the Y.M.C.A., but the training there would hardly fit him to ward off the legislative pickpockets one is said to find in the old stone relic on Broadway. Mr. Allan took his task seriously, forgot all about renewing John K. Jones's patent, refilling nonexplosive fire insurance policy for the nonce and began to circulate around. Brother Dodelan helped a bit with the oratorical end of the business and the result was that when the votes were counted, lo, Brother Allan's name did not lead all the rest, as did Abou Ben Adhem's, but Mr. Allan was sixth, and it stood recorded forever in the archives of the city that 48,016 citizens had put a mark down on their ballots indicating that they were strong for Mr. Allan and desired him to be a member of the City Council.

The very first day Mr. Allan came into the Council chamber there was a lovely scrap on. Councilmen called each other names. The presiding officer wore the gavel to splinters trying to restore order. Sergeant-at-Arms Daniels shined up his badge with his coat sleeve and ran among the spectators restoring peace and quiet.

"Well, well," said the surprised and shocked Mr. Allan, "look what I have been thrown among. Lions! that's all, roaring lions."

But Mr. Allan sat tight in his seat, preparing to dodge the brickbats, and at subsequent sessions, things quieted down, until the motion-picture censorship battle was under way. By this time Mr. Allan had found his bearings, and during this struggle, although he saw his army dwindling away and defeat staring at him on every side, he pluckily held on, and went down to defeat with all flags flying.

Since the censorship fight, Mr. Allan has remained comparatively silent. He is doing his daily Councilmanic duties very carefully, and on the quiet is looking around for a nice, harmless plank on which to ride further into fame, an issue which will have none of the backkick qualities of that hot-stove issue labeled motion-picture censorship, which Mr. Allan picked up only to have it kicked all over the lot.

He will go far, will Mr. Allan. For does he refuse to permit one little defeat to make him down-hearted? He do.

(Next week's Who's Who will have the town white light of publicity on O. P. Caswell, the Hollywood Councilman, who has a very definite political job picked out for himself.

STARS .. TO .. BATTLE .. IN .. COURT.

Film Pair Both Charge Desertion in Divorce Case.

Mrs. Rudolph Valentino (Jean Acker.)

RUDOLPH VALENTINO and Jean Acker, of motion-picture prominence, will face each other before Judge Toland on the 22nd inst. as Mr. and Mrs. Guglielmi in a stubbornly contested divorce proceeding. Each charges the other with desertion, and facts heretofore unpublished reveal another chapter in the annals of hasty marriages.

"I proposed to Jean at a dinner party. We got Cupid Sparks out of bed and were married that night. The next day my wife left me and then, through long weeks, we went our separate ways, exchanging letters, telegrams and phone calls, but never again living as man and wife," was the statement made by Mr. Valentino yesterday.

Respective viewpoints in the marital tangle strangely oppose and indicate the channel wherein the reef of doubt wrecked their ship of happiness.

SHE SAYS:

"He deserted me.

"He was nothing when I married him and as soon as he arrived he lost interest in me.

"He has been digging into my life history for other love affairs.

"I am seriously ill. He should assist, not abandon, me.

"His spoken words were always honey, but his letters were filled with vinegar of sarcasm.

"I never learned his birthday. He is an enigma.

"Our paths have only crossed like ships that pass in the night.

"Perhaps we knew each other in another world."

HE SAYS:

"She deserted me.

"When she concluded I might be successful she just stalled me along.

"She questions my past life, particularly in New York; but I shall disprove her claims.

"Financial settlement is the impelling motive of her action.

"Her telegrams and letters were filled with sweetness, but her words were bitter.

"I never really knew each other—never understood.

"Work has forced me to go my way, though I have always wished for her happiness.

"It all seems like a dream to me."

DESERTION CHARGED.

Mr. and Mrs. Guglielmi were married Nov. 5, 1919. Last January she filed a separate maintenance suit charging him with desertion, naming the date of separation as Dec. 5, 1919, one month after their marriage, and saying that he was earning a salary of $480 a week from Metro studios. He filed an answer denying all her charges and, in a cross-complaint, asks that he be granted a divorce on the grounds of her desertion of him. Her answer holds that he is now earning $700 per week from Lasky studios. He will be represented by Attorney W. I. Gilbert and she by Attorney Neil S. McCarthy.

As evidence refuting her charge of desertion, a packet of letters and telegrams will be introduced by Attorney Gilbert, all of which are represented to have been sent by Mrs. Guglielmi after Dec. 5, 1919, when desertion is asserted to have taken place. Among them is the following letter:

"Los Angeles, Dec. 18, 1919.

"Rudolph Darling:

"Your little Jean is not so well tonight. She still has a bad cold. I will ask Lasky tomorrow whether I may come over and visit you for a short stay.

"Your voice did sound awfully good and cheerful tonight and last night it made me so lonesome for you. I just burned my finger. It hurts me.

"Dearest boy of mine, I wish you were in my arms this very minute. Oh, I need you so. When will I be there again?

"You remember the song, 'I'd Rather be There Than Any Place I Know?'—well, that is the way I feel tonight. Try to be as good as possible. Remember I don't expect too much of my good looking, dark-eyed boy.

"Heartful of love, sweetheart.

[Signed:] "JEAN."

TELEGRAMS IN CASE.

Two telegrams follow:

"Los Angeles, Dec. 28, 1919.

"Rudolph Valentino,

"Del Monte.

"Impossible to spend New Year's with you. Leaving Tuesday after noon for vacation. Will wire address when arrive. Awfully disappointed. Can't be helped. My love. Phone me at 10 tonight.

[Signed] "JEAN."

"Mojave, Cal., Jan. 16, 1920.

"Rudolph Valentino.

"Los Angeles.

"Wire and telephone calls very sweet, but letter entirely too sarcastic. Make your own plans for East and advise strongly you do not come here as I am working much too hard to entertain any one and hotel only have room for the company.

[Signed] "JEAN."

PLEA IN LETTER.

It will be represented that on Nov. 22, 1919, Rudolph Valentino wrote a letter to his wife, part of which reads as follows:

"Understand that you will make the trip to New York absolutely against my will and that I am always ready to furnish you with a home and all the comforts to the best of my moderate means and ability, as well as all the love and care of a husband for his dear little wife. Please Jean, darling, come to your senses and give me an opportunity to prove to you my sincere love and eternal devotion.

[Signed] "RUDOLPH."

FOR MATHEMATICS HEAD.

Prof. S. E. Smith, head of the mathematics department of Mt. Holyoke College, South Hadley, Mass., was tendered an enthusiastic reception by sixty-five alumnae at a luncheon at the Clark Saturday. Following the luncheon a musical program was given by Miss Irene Wadey and Miss Helen Rickard and addresses were made by Prof. Smith, Miss Helen Vogleson, Miss Charlotte Thomas and others.

ASKS TOTS TO BACK UP RED CROSS.

Special Roll Call Envoy is Here to Boost Interest in Campaign for Humanity.

Extension of membership in the Junior Red Cross among Los Angeles children of school age is the object of the visit to this city of Miss Bernice Clarke, special Roll Call representative of the Pacific division, American Red Cross, who arrived yesterday from San Francisco to take charge of this work in cooperation with the Los Angeles chapter. The primary purpose of Red Cross service among juveniles, according to Miss Clarke, is to implant in their minds the ideal of future good citizenship.

"Junior Red Cross, the American Red Cross in embryo, contributes its share to human welfare in its work among children of school age," according to Miss Clarke.

"Last year the Junior domestic program in the Pacific division included the establishment of open-air schools, dental clinics and hot lunches for undernourished children. Health scholarships were given, contributions were made to baby clinics, day nurseries and playgrounds, and delicacies supplied to sick children. At Christmas time the Juniors dispensed Christmas cheer to the ex-service men through co-operation with the United States public health hospitals. Hospital furnishings were made in the manual training departments of schools, which gave comfort to the sick and crippled former soldiers in the hospitals.

"This Christmas, cardboard containers will be filled with gifts and sent by the Juniors to destitute children in Europe.

"Through this program of service by the child to the child, a foundation is being laid for future good citizenship. Every Los Angeles boy and girl should remember that their memberships help to carry on this wonderful work of helping less fortunate children."

There are 5,113,090 school boys and girls enrolled as Junior members of the Red Cross doing the service described by Miss Clarke.

REMODELS STORE.

Baker Shoe Firm Makes Extensive Changes in Interior.

The Baker Shoe Store at 629 South Broadway has just completed two months of substantial remodeling. The entire interior has been refinished with oak fixtures and woodwork of the Jacobean period, new chairs of the period of Charles II, and an attractive white marble floor throughout the store.

In the alterations provision has been made for a separate children's department, a balcony being added in the rear of the store. New display windows have been built with marble floors, and woodwork of the Elizabethan period. Mr. Baker recently added to his chain of stores in Los Angeles, San Francisco and Portland, a new store in Detroit.

BANDITS SHOT IN OWN TRAP.

Two Are Wounded Staging Hold-up in Dark Hall.

South Main-Street Business Man Fast With Gun.

Broke-and-Jobless Plea Made by Bullet Victims.

Caught in a trap they had laid for others, two asserted hold-up men were shot and seriously wounded early yesterday morning by one of their intended victims.

The wounded men gave their names as Carl O'Neal and Frank Meyer and confessed that they had attempted to rob Frank Fogiino and Joseph Bonsignore in the hallway of a rooming-house at 331 New High street.

Mr. Fogiino is the proprietor of a soft-drink stand at 147 South Main street. Mr. Bonsignore owns a cigar store at the same address. They reported to police that two men, secreted in the hallway of the rooming-house, had ordered them to hold up their hands. Mr. Bonsignore had a revolver in his pocket. He fired four shots and the bandits fled.

Police received a call to North Main street and the Plaza at 1:30 a.m. Detective Sergeants Parsons and Gruey found O'Neal lying on the sidewalk. He was suffering from a bullet wound in his back.

A few minutes later the county ambulance brought Frank Meyer to the Receiving Hospital from an East Side hotel. He was suffering from three bullet wounds, one in the back, one in the side and a third through his right hand.

Detective Sergeants Parsons and Gruey grilled the two wounded men. They are said to have confessed the attempted robbery. Both men declared that they were broke and jobless. They met Saturday evening and planned to hold up Mr. Foglino, who carried a large sum of money. They waited until he closed his place and then walked rapidly to his home at 331 New High street and hid in the dark hallway.

Meyer confessed that he leveled a revolver at Mr. Foglino and Mr. Bonsignore and commanded them to put up their hands. Mr. Bonsignore, instead of complying, drew his revolver and pulled the trigger four times. The first shot pierced Meyer's right hand and his weapon clattered to the floor. Both bandits fled. O'Neal ran to the Plaza, where he dropped from exhaustion, due to loss of blood. Meyer hurried to his room and made clumsy efforts to dress his wounds.

Both men, charged with robbery, were removed to the County Hospital. Detective Sergeants Ballestero and Williams were detailed to further investigation of the case.

A .32 caliber automatic revolver was found in the hallway of the rooming-house where Meyer said he had dropped it. Deputy Sheriff Harry J. Wolf turned the revolver over to police for evidence.

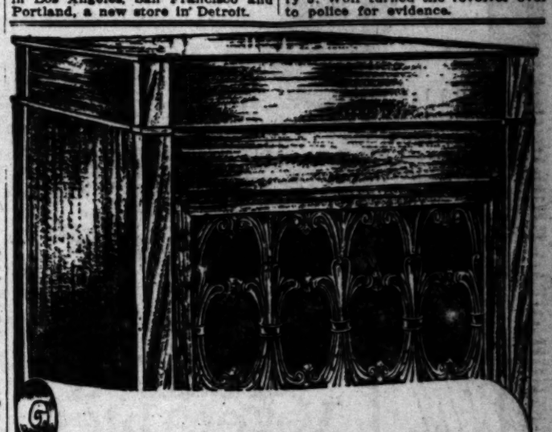

DO YOU KNOW

That you can NOW obtain a skillful adaptation of the New Edison Official Laboratory Model, encased in a charming Hepplewhite cabinet, for

$167.50
A Real Edison!

We invite you to our store to hear a demonstration of this wonderful Edison Phonograph.

Other Styles $95 to $500
Easy Payment Terms Arranged

Mail Orders Given Prompt Attention.

FRANK J. HART
SOUTHERN CALIFORNIA MUSIC COMPANY
332-334 SOUTH BROADWAY, LOS ANGELES.

FUNERAL DIRECTORS
GARRETT BROTHERS
GARRETT & COMPANY
GODEAU & MARTINEZ
W. H. SUTCH
Utter & Rappe
FLORISTS
HOWARD & SMITH
CEMETERIES
FOREST LAWN
INGLEWOOD PARK CEMETERY
SPACE MAY BE OBTAINED
CALIFORNIA MAUSOLEUM CO.

American Ship Afire at Sea, Asks for Help

[BY A. P. NIGHT WIRE.]

BOSTON, Nov. 12.—The ... can steamer San Francisco, ... Hildebrand, sent out a wireless ... today for assistance, which was ... picked up at the naval radio station ... here. She gave her position as ... approximately 1100 miles southeast ... New York and 700 miles southwest ... Cape Race, N. F. The steamer, ... 3164 tons, left Marseilles October ... and Lisbon November 3 for New ... York.

A later message said that the ... was under control and that the ... Francisco was in no immediate ... danger.

TO MOBILIZE PUBLIC OPINION ON ARMAMENT

[BY A. P. NIGHT WIRE.]

WASHINGTON, Nov. 12.—... S. Straus, chairman of the ... committee on limitation of armament, ... ment formed last week, declared today that the force of American public opinion would be ... against any group which sought to ... conduct propaganda, or to bring undue pressure to bear to influence the policies and ... American delegation to the limitation conference.

The People and Their Daily Troubles

Elizabeth Jordan's Column.

THE ONE-WOMAN MAN.

Mrs. Blank and Mrs. X. were discussing the case of a man friend of theirs who had just been jilted by his fiancee.

"Of course, I am sorry for George," said Mrs. Blank in the cheerful tone in which most of us discuss the misfortunes of our friends. "But Grace had fallen in love with another man, so she would have been miserable if she had married George. George would then have been wretched also. So would the man Grace loved. As it is, Grace and her new lover will certainly be happy, and George, like all men, will get over his disappointment and find another girl."

Mrs. X. shook her head.

THAT LITTLE TRIANGLE.

"You talk that way," she said, "because that is the way Grace has talked to you. That is the way selfish people always talk when they are arguing their own cause. I don't believe much happiness can be based on such pure selfishness as hers and her lover's. A man who comes between a betrothed pair is almost as contemptible as a man who comes between a husband and wife. In the slang of the day I hope and believe that Grace and her new lover will 'get what's coming to them.' As to George, that is quite another matter. He is not the type of man you describe. Many men are, I admit, but George, unfortunately for himself, is a one-woman man. This affair will break his heart."

Mrs. Blank looked patient.

THE ONE LEFT OUT.

"Really, Margaret," she murmured, "that is too absurd. George will feel it, of course. But he will be over it in a year."

"He will never be over it." Mrs. X. spoke with conviction. "I have known George all his life. I know him when he was a small boy and used to carry Grace's books home from school and hang around her house out of school hours. He did not really know then that there was another girl in the world. He does not know now that there is another woman anywhere."

"There is, and he will find her, Mrs. Blank predicted, but her voice was not so assured as before.

NO EXTERNAL ANGUISH.

"No," said Mrs. X. "His heart will break. It's breaking now. Oh," she hurried on, as she caught her friend's expression, "I don't mean that he is going to pine away, or speak down nervously, or develop into a woman-hater or a grouch or anything like that. Outwardly, he may go on very much as he has always gone on, and and he may act very much as he has always acted. But the spring of his life is broken and I know it!"

She stopped suddenly. A young man was coming toward them, walking briskly, but wearing a very thoughtful expression. He raised his hat to them, then, as he saw that they were stopping to speak, turned and walked their way with them.

"Why, George," said Mrs. Blank. "It's nice to meet you, but it seems odd to see you away from the bank at this hour."

George smiled cheerfully.

"I'm mighty glad I met you," he said. "It gives me a chance to say good-by. I'm out of the bank for good and off for the West on the afternoon train. I had a very good offer from them last year," he went on casually, "I wrote to find out if it was still good and they telegraphed me it was, so—good-by."

He had stopped and was holding out his hand. He had not given the women a chance to say a word, and now he good-humoredly cut short their farewells and hurried away.

"He had wonderful prospects here," said Mrs. X., "and I don't believe he has a job in the West. But he's off for good, just the same. He has uprooted his life. He couldn't stay here and see her married to another man. You see," she added with solemn triumph, "I was right. He is a one-woman man!"

LETTERS TO "THE TIMES."

Government Aid.

LOS ANGELES, Nov. 12.—[To the Editor of The Times:] The subject has been discussed in the papers for some time, and I believe The Times has invited discussion of the subject.

The control of the floods of the Colorado and benefits to be derived from power and irrigation from that source are of the greatest importance to the Southwest, but it should not and, in my judgment, cannot be made a local proposition. This great enterprise should be financed and controlled by the general government, and allotments for power and water made by the government to the different sections, for the best interests of all, to be granted under the authority of a board commissioned for the purpose.

The project is too large for this city to tackle alone. Our taxes are now heavy and increasing.

Capital will not come here for investment if the taxes become much greater.

The Colorado River project will be put through in good time, and will become a source of almost unlimited wealth and power to the country.

EDWIN M. SEARLE.

Another Viewpoint.

LAS VEGAS (Nev.) Nov. 12.—[To the Editor of The Times:] Will you be so good as to insert this letter in your paper in reply to the one by Eugene Alher? Why is it that those people who oppose prohibition almost invariably bring into their arguments the miracle wrought by our Savior at Cana, or the fact that he partook of wine as an argument in favor of the nefarious drink traffic which blights every individual and every nation addicted to it? The Bible never contradicts itself. Drunkenness and strong drink as well as mixed wine are condemned. Pure grape juice or slightly fermented wine, as we infer from certain scripture passages, which history confirms was a beverage in common use. Now what has such a refreshing and healthful wine in common with the stuff produced in the distilleries and breweries? Is it not a notorious fact that in all kinds of vices and crimes the saloon played a prominent part? Talk of drinking being a personal matter, when the rumsellers and drink addicts made it their business to entice immature young men and boys to drink. MRS. L. F. MEIER.

Wants to Pay 'Em.

VAN NUYS, Nov. 11.—[To the Editor of The Times:] Today is Armistice Day and the nation's head is bowed in humble thanks and gratitude for our delivery from the throes of war. At the nation's capital homage is being paid to the men of America who made the supreme sacrifice that you and I might continue our lives unoppressed in pursuit of happiness. A beautiful and inspiring tribute to the nation's dead. But if those same dead were returned to us from the battle fields of France, bearing the scars and disfigurements of the ravages of war, what would be our attitude toward them?

Are we doing the fair thing by our ex-service men? No, we are not, and the eulogizing of our dead can be looked upon only in the light of a mockery while we so knowingly neglect the living.

During the war we responded liberally to Red Cross drives, Liberty Bond sales and Salvation Army drives. Why were we so quick to unshoulder our responsibility the moment that peace was assured us?

The bonus bill has been sidetracked. There may be good and sufficient reasons why this nation of ours, the richest and most prosperous in the world, cannot advance this large sum at the present time. But if we loyal Americans want to do our duty there is a way.

Why not launch a campaign whereby each citizen of the United States will give his or her salary, or even half, for one day toward a fund for ex-soldiers. We have set aside Armistice Day as a national holiday. Many of us draw our salaries on this day, while thousands of buddies, in whose honor the day is set aside, are jobless and homeless. This would not work a great hardship on any of us and in return we would have the peace of mind which manifests itself when one has performed his duty honorably and well.

Let us "carry on" and not deserve the odious appellation — slackers. Who seconds the motion?

R. CONSTANCE CONNOLLY.

Why the Tramp.

LOS ANGELES, Nov. 12. — [To the Editor of The Times:] Much hullabaloo has been raised lately about the unemployment situation in Los Angeles, but up to present writing I don't see that very much has been accomplished. And unless there are philanthropic forces behind a movement of that kind, they generally sing and dance for a while and after the fiddler goes home, they sit down and count noses. And that's about as far as they get.

The bona-fide resident here, perhaps he may be a man with a wife and child surely has a hard enough time when out of work. But they have a chance to borrow from their friends to tide them over until they find work.

But the one that I would like to tell you about is one who is much misunderstood and maligned, the American tramp or hobo. As society sees him he is a disreputable floater, without respect for law or order. He steals and drinks whenever opportunity presents itself. But in my eyes he is a different character and as such I will endeavor to present him to you, as he sees himself.

He might have come out of one of the best homes in this land or from one of its worst. Former environment comes only to him as a dream; perhaps through the vision of a scented or a sainted mother. Or perhaps reminiscences of a colonial mansion or of a squalid tenement district. But in his fight for existence he has little or no time for such day dreams.

The man I have in mind was born in any of our larger cities; his parents were of the sturdy type that emigrated to this country. Surrounded by loving brothers and sisters, as you see in many of those kind of homes, he became accustomed to his environment and was soon indulging in the neighborly pursuits such as drinking booze and the various other vices.

In due time the paternal nest seemed too small for his enlarged wings and like many another young bird, he flew from the protection of his mother's comforting wings and soared and flew for lands far away, and rather than come home broke, he put on a stiff upper lip and wrote home that everything was well with him. Things went from bad to worse; letters were less frequent, until being unable to finding writing paper at hand, he ceased writing. And from that moment he became an outcast from society and became known to the world as a tramp.

The day I met him I fed him and he unbosomed himself to me. He thought the whole world had its hand against him and there was no way out but potter's field. He traveled from coast to coast trying to get a foothold, but all he could do was to rustle enough food and then be chased into some other town to do the same thing over again. And when he was offered work he sometimes was so weak from the loss of food that he could not stand it and his employer naturally thought he was lazy. And so there he was like the Wandering Jew condemned to travel and travel, until he was side-swiped by some train or the grim reaper gathered him in [illegible] County Hospital and then potter's field.

What started him on that miserable road where there is no end? Oh! a dozen different ways by which one is thrust into it. It might have been through a woman who used him as a foil to gain her ends or gambling or any of the several vices. They all lead to the same road that is so hard to retrace back. He was there and for years he was fighting every chance to win back respectability and a lost character.

What were his ideals? Why I found he had the same ideals as you and I have. He wanted to be a man among men. He wanted a home of his own. He wanted to have a voice in the community in which he resided and wanted to live at peace with all men. He wanted a loving wife to meet him at the door when he returned from his daily labors and a baby to play with after the supper dishes were washed and put away. He wanted what you and I want, the comfort of a home That's all! Is he asking too much? And is he a detriment to the community?

How can we help this man who has lost his grip? How can we benefit him without insulting him?

There is only one way that I know of and that is by having a place in this town where he can rest up and feed up until he is capable of enduring any kind of work. Don't place it out to him as charity; but as to a man helping a man. Do it as you would want it done for you. You know that it is only an accident of circumstance that you are not in his place: and with that thought in mind, help him.

It is an opportunity for the Christian churches of Los Angeles to fulfill a part of their Christian duty.

JOSEPH P. CURRAN.

GASOLINE ALLEY—WALT IS LOGICAL IF NOTHING ELSE

QUESTIONS ANSWERED.

[Any reader can get the answer to any question by writing The Los Angeles Times Information Bureau, Frederic J. Haskin, director, Washington, D. C. This office applies strictly to information. The bureau cannot give advice on legal, medical and financial matters. It does not attempt to settle domestic troubles, nor to undertake exhaustive research on any subject. Write your question plainly and briefly, give full name and address, and inclose 2 cents in stamps for return postage. All replies are sent direct to the inquirer.]

Question: What country has the most people to the square mile?

D. T.

Answer: A recent compilation states that England stands first in regard to density of population, having an average of 669.2 persons to the square mile. Belgium is second, with a population of 652.7 to the square mile, and the Netherlands third, with 542.9. The United States had in 1920 35.5 persons to the square mile.

Q.: When was the first Ford car made?

D. L. S.

A.: The first Ford car was Model A, which was made in 1903.

Q.: Will you give me the origin of the expression, to "Read the Riot Act?"

A.: The use of this expression really applies to giving warning to those engaged in wrongdoing, and has its origin in the Riot Act, an English statute of 1775. It provided that if twelve or more persons were assembled unlawfully and disturbing the peace, any mayor, justice of the peace, sheriff or undersheriff could by proclamation command them to disperse. If they refused and remained together for an hour after the proclamation all of the persons participating were guilty of felony. Also anyone interfering with or preventing such proclamation was guilty of felony.

Q.: Where is Cape Wrath?

E. H. F.

A.: Cape Wrath is at the northwest extremity of Scotland, in Sutheriandshire. It is a pyramidal promontory 523 feet in height, noted for its wildness and grandeur. A lighthouse is situated at this point.

Q.: What States have adopted the American Ornithologists' Union model law for the protection of birds?

C. C. G.

A.: All States except Montana, Idaho, Nevada, Utah, Arizona, New Mexico, Nebraska and Kansas have adopted this law.

Q.: Were the Capulets and Montagues real people?

C. F.

A.: Capulet and Montague are the English forms for the names of Cappelletti and Montecchi families. It has not been proved that the existence of these families, on which many stories have been built, is more than a legend.

Q.: How long will [illegible] will keep dependable [illegible] ents. The famine [illegible] Germany and France [illegible] year or eighteen months' drying out.

Q.: Where are [illegible] shipped out of Florida?

A.: The height of [illegible] season in Florida is [illegible] ber 15 and July 1.

Q.: Can a [illegible] as a member of a [illegible] a candidate for [illegible]

A.: The casting vote [illegible] and decisive vote when [illegible] some cases members [illegible] ing officer in case of a [illegible] rules governing the [illegible] semblages would govern [illegible] the officers to vote at [illegible] only in case of a tie [illegible] member of the body [illegible] cast a deciding vote.

for Delicious Creamed Vegetables

When the family begins to tire of the vegetables that you set before them, give them a change—serve the same vegetables CREAMED.

It adds zest to the call for dinner — a delightful richness of taste that accentuates the natural flavor of the vegetables.

With every vegetable you serve boiled, you can use a Cream Sauce made with pure fresh milk. Try it tonight and notice how it sharpens the appetite of the family.

Be sure to make it with fresh rich MILK.

California Milk Producers' Assn.
A Co-operative Association of Over 800 Dairymen

MILK
The Natural Food in the Home

Saturdays we close at One P. M. the year 'round

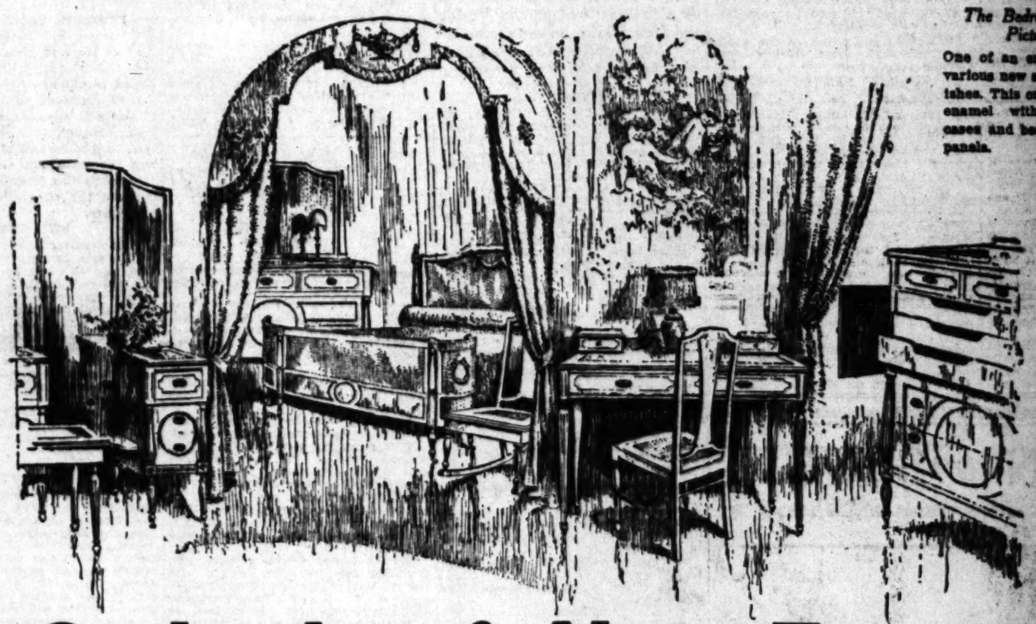

The Bedroom Suite Pictured

One of an entire floor is various new styles and finishes. This one is in ivory enamel with glass top cases and beds with cane panels.

Carloads of New Furniture

Now Coming On Our Floors at

The New, Lower Prices

Special Close-Out of Incomplete Suites

We must have room to show the new bedroom suites and other lines that are arriving, and so a number of suites that are not complete must be disposed of at special close-out prices.

If you have need for less than the usual number of pieces comprising a suite, or for an odd piece or two, this is an opportunity to effect a considerable saving.

The pieces in these suites are priced separately, so any number may be selected. As the quantity of each is limited, early choosing will be to your advantage.

New Upholstered Furniture

The magnificent overstuffed davenport pictured to the left is upholstered in handsome brocade with golden metallic threads interwoven in a very artistic pattern. It is one of several high-class pieces from the shops of Elgin A. Simonds and Karpen Bros., Chicago, that have recently been placed on our floors in both permanent and temporary coverings. Our comparatively low prices on this class of goods are a revelation to everyone who makes comparison of value. See our wonderful showing.

The above is one of several high-class chairs of this type that now adorn our floors. We sell these masterpieces of the chair maker's art under the same low overhead system of pricing that makes it so advantageous to purchase all kinds of furniture here.

PASADENA
83 to 91 North Raymond Ave.
Telephone Colorado 8200

Pasadena Furniture Co.

LONG BEACH STORE
1118 to 1122 American Avenue
Telephone Main 15721

Ten Floors in a Location That Makes for Lower Prices

HOT FIGHT OVER RATES EXPECTED

Pacific Electric Application to be Heard Today.

Zone Fare System Extension Will be Fought Hard.

Solution of Griffith Park Problem Believed Near.

As early solution of the Griffith Park transportation problem [illegible] ay will develop out of a hearing before the State Railroad Commission today on the Pacific Electric [illegible] plication for a general adjustment is rated, it was declared yes[illegible] erday.

The hearing is expected to assume [illegible] proportions of a pitched battle, [illegible] s it is certain that numerous [illegible] outlying cities, such as Pomona, [illegible] ndlands, Alhambra, Pasadena and [illegible] nta Monica, which are served by [illegible] interurban system, will make [illegible] opposite fight to prevent the com[illegible] ay from securing an increase in [illegible] es for passenger service.

At the same time City Attorney [illegible] ens will enter a strenuous pro[illegible] against further extension of the [illegible] e-fare system and probably will [illegible] that the commission give the [illegible] ible the widest possible latitude [illegible] fixing the 6-cent fare limit.

Chief Engineer Osborne of the [illegible] oard of Public Utilities will play [illegible] ffith Park service as his trump [illegible] rd. He has worked out a plan, [illegible] hich, if approved even in a modi[illegible] form by the commission, prob[illegible] y will be save, give Griffith Park [illegible] fairly adequate service within six [illegible] ths.

The Osborne plan will suggest the [illegible] of either a fleet of motor busses [illegible] two trackless trolley cars between [illegible] ffith Park and Vermont and First [illegible] ets, where the yellow car line [illegible] s. As to which type of public [illegible] nveyance should be used, Engi[illegible] Osborne is noncommittal. He [illegible] ers to let the railroads name [illegible] own choice.

Mr. Osborne has reached the [illegible] nclusion that there ought to be [illegible] een-minute service between Grif[illegible] Park and the yellow car line [illegible] He thinks that the Grif[illegible] Park transportation system [illegible] ould be a money loser for a [illegible] ar or two and that it ought to be [illegible] ubsidized by the city.

The best plan I can think of is [illegible] the commission to order either [illegible] bus or a trackless trolley service, [illegible] d stipulate that transfers be is[illegible] ed to enable passengers to ride [illegible] either the yellow or the red [illegible] lines. If a bus system is [illegible] opted it should be operated by [illegible] e Board of Public Utilities. [illegible] Whichever system is adopted the [illegible] ours of operation should be [illegible] me equally by the city, the Los [illegible] ngeles Railway and the Pacific [illegible] lectric. At the end of a year [illegible] e profit or loss should be split [illegible] ome way."

Mr. Osborne is of the opinion that [illegible] soon as the proposed theater is [illegible] built in Griffith Park there will be a [illegible] demand of business to pay expenses [illegible] at least a fifteen-minute service to and from the park. From various sources the information has been gathered that the red and yellow line officials may be agreeable to the park line plan, but that they probably will enter strenuous

Wh[illegible]
when y[illegible]

The first result is softness y[illegible] before experienced after washi[illegible] dryness and brittleness are ab[illegible]

Your hair is glossy and silk[illegible] every strand gleams. Most im[illegible] scalp is purged from every trac[illegible]

Only palm and olive oils c[illegible] such results. They have been [illegible] Cleopatra's day for their soft[illegible] fying qualities both on hair an[illegible]

These costly oils, imported f[illegible] are the basis of Palmolive. T[illegible] tion produces the softening [illegible] shampoo.

Olive oil for gl[illegible]
Palm oil for richn[illegible]

Olive oil possesses soften[illegible] which neutralize the drying eff[illegible] ing. Palm oil contributes body [illegible] lasting qualities.

In combination they produce [illegible] profuse, penetrating lather whic[illegible] scalp and reaches every root an[illegible]

PALMOL[illegible]
Shamp[illegible]

The Blend of Palm and [illegible]

Q.: How long will bread [illegible] will keep depends upon the [illegible] ents. The famous bakeries of Germany and France will keep a year or eighteen months without drying out.

Q.: When are most vegetables shipped out of Florida?

A.: The height of the shipping season in Florida is between December 15 and July 1.

Q.: Can a presiding officer vote as a member of a body and then cast a casting vote?

A.: The casting vote is the final decisive vote which the law in some cases confers upon the presiding officer in case of a tie vote. The rules governing the parliamentary assemblage would govern. The rule is that the officers to vote at all, or to vote only in case of a tie, or to vote as a member of the body and then cast a deciding vote.

The Bedroom Suite Pictured

One of an entire floor in various new styles and finishes. This one is in ivory enamel with glass top dresser and beds with cane panels.

...iture

...es

several high-class chairs to adorn our floors. We have one of the chair makers on our overhead system of conveyors, so advantageous to furniture here.

...CH STORE
...merican Avenue
...Main 15721

...E FIGHT OVER RATES EXPECTED.

...ific Electric Application to be Heard Today.

...ree Fare System Extension Will be Fought Hard.

...olution of Griffith Park's Problem Believed Near.

...early solution of the Griffith ...ransportation problem probably will develop out of a hearing ...fore the State Railroad Commission today on the Pacific Electric's petition for a general adjustment in rates. It was declared yesterday.

The hearing is expected to assume ...e proportions of a pitched battle ...e time, as it is certain that numerous ...ommunities, such as Pomona, ...ndale, Alhambra, Pasadena and ...adena, which are served by ...Interurban system, will make a ...ous fight to prevent the company ...m securing an increase in ...ir fare for passenger service.

...At the same time City Attorney ...ens will enter a strenuous protest ...inst further extension of the ...ent system and probably will ...est that the commission give the ...st possible latitude ...ing the 6-cent fare limit.

...Engineer Osborne of the ...d of Public Utilities will play ...t Park service as his trump ...e has worked out a plan, ...if approved even in a modified ...by the commission, probably ...ll, he says, give Griffith Park ...adequate service within six ...

...Osborne plan will suggest the ...of either a fleet of motor busses ...ruckless trolley cars between ...Park and Vermont and First ..., where the yellow car line ... At to which type of public ...ence should be used, Engineer ...borne is noncommittal. He ...s to let the railroads name ...own choice.

...Osborne has reached the ...sion that there ought to be ...minute service between Griffith ...k and the yellow car line ...ard. He thinks that the Griffith ...k transportation system ...ld will be a money loser for a ...or two and that it ought to be ...alized by the city.

...best plan I can think of is ...e commission to order either ...ne or a trackless trolley service, ...ntends that transfers be issued ...enable passengers to ride ...either the yellow or the red ...line. If a bus system is ...ed it should be operated by ...Board of Public Utilities. ...bus system is adopted the ...ense of operation should be ...ne equally by the city, the Los ...eles Railway and the Pacific ...ic. At the end of a year ...profit or loss should be split ...the two."

...Osborne is of the opinion that ...ion as the proposed theater is ...to Griffith Park there will be ...ery of business to pay expenses ...ast a fifteen-minute service ...ward from the park. From various ...es the information has ...gathered that the red and ...ine officials may be agreeable ...the park line plan, but that ...probably will enter strenuous objection if the commission desires them to honor interchangeable transfers on fares which prevail at present.

City Attorney Stephens expects to make a fight for a longer 6-cent limit on the red car lines. He says he heartily dislikes any sort of zone plan, but is willing to concede that zoning may be absolutely necessary in a city which is spreading out as this one is expanding.

"I wouldn't be willing to say that the red car should run clear to Gardner Junction for 6 cents, but I think they ought to serve Hollywood at that fare, and it seems to me the zones should be made as far apart as possible."

TO ATTACK INCREASE.

Chief Engineer Richard Sachse of the State Railroad Commission is expected to tear some big holes in the application for a rate increase. He has filed an official report in which his valuation of the Pacific Electric system appears $15,000,000 lower than that of the company's officials. His principal contention is that the company is trying to put in at high valuation certain properties which it acquired at little or no expense when constructing the line, and that its present estimate of badly depreciated equipment is entirely too high.

VICTIM OF DEATH IS MYSTERY HERE

Police Seek to Establish Identity of Man Who Passed Suddenly.

Police are trying to identify a middle-aged man who fell unconscious to the pavement at First and Broadway early yesterday morning and died within a few minutes at the Receiving Hospital.

The death victim was brought to the Receiving Hospital by William Clarke, a driver for the Yellow Taxicab Company. Mr. Clarke stated he saw the man fall and placed him in the taxicab with the assistance of two bystanders. Police surgeons said the cause of death was heart failure.

The body was taken to the J. D. Button undertaking parlors. The dead man is about 45 years old, 5 feet 10 inches tall, weighs 165 pounds, is of medium light complexion, has false teeth with the upper set filled with gold, and a scar on his left cheek. He had two cuts on his face, evidently caused by his fall. His hands are rough, apparently through handling cement or mortar.

He was dressed in a gray-black suit made by Eno Reid & Son, San Francisco, bearing a tag with the name indistinct, but appearing to be William Beedle. Police believe, however, that the suit was purchased second-hand.

Shannon Day.

FILM STARS TO AID COUNTY EMPLOYEES.

ACTRESS, OF "AFFAIRS OF ANATOL" FAME, WILL APPEAR IN BENEFIT.

Shannon Day, who for three years was a member of the Ziegfeld Follies, and who is with Laskey Corporation, having deserted the stage for the screen, and being one of the actors who appeared in the all-star cast, "The Affairs of Anatol," written by Jeanie McPherson, will be among the entertainers on the program to be given by the Los Angeles County Employees' Association benefit at Trinity Auditorium on the 17th inst.

Others who will appear on the program are Wallace Reed, Mary Miles Minter, Prof. and Mme. Cavennah, Mary Newman, Olivia Foster, T. Roy Barnes, Kalla Pasha, Bull Montana, Raymond Quartet, Lorain Platte, Vera Krake, Elsie Bemont, Helen Nordstrom, Dixie Johnston, Mary Meyer, Esther Johnson, Stephen Welz, Carter de Haven, Bebe Daniels and Mrs. Carrie Jacobs Bond.

Tickets are on sale at Birkel's music store, B. H. Dyas & Co. and Trinity Auditorium. Phone Main 8012.

TO TELL WHAT EVERY WOMAN SHOULD KNOW.

Women who would learn something new about health and beauty and California nature remedies are invited by Jacoby Bros. to attend lectures to be given on the fourth floor every day this week at 11 a.m., 2 and 8:30 p.m., by the "Colonial Dame," who is said to be the direct descendant of three Colonial governors and an expert chemist. An exhibit of rare Colonial antiques will be shown in connection with the lectures.

TRIAL NOW, ERBSTEIN OBJECTIVE.

Obenchain Chief Counsel Goes North to Invoke State Supreme Court Aid.

Determined to force the immediate trial of Madalynne Obenchain, charged with the murder of her sweetheart, J. Belton Kennedy, her chief counsel, Charles E. Erbstein, left last night for San Francisco, where he will file a petition for a writ of mandate today with the State Supreme Court to order either an immediate trial or the dismissal of the indictment against the accused woman.

Should the State's highest court rule against the defendant, Mr. Erbstein is prepared to proceed forthwith to the United States Court of Appeals and will press the case in the Federal courts, it was declared yesterday. Attorney John S. Cooper also went to San Francisco in connection with the case. He and Mr. Erbstein worked all Saturday night preparing 600 pages of the briefs, transcript and record which will accompany the petition.

Mrs. Obenchain yesterday appeared much improved in health. She and her former husband, Ralph Obenchain, who is one of her attorneys, held an extended conference in the County Jail.

Paul W. Schenck, chief counsel for Arthur C. Burch, jointly accused with Mrs. Obenchain, yesterday was in Chicago preparing to take depositions today, assisted by Dep. Dist.-Atty. Keyes, from persons competent to discuss Burch's asserted insanity.

ARROYO SECO STADIUM PLAN TO BE BOOSTED.

ROSE TOURNEY OFFICIALS AND DR. BAER TO SPEAK AT LUNCHEON.

Boost speeches in behalf of the $1,000,000 stadium which it is planned to build in the Arroyo Seco next year will be made Wednesday by J. J. Mitchell and other officials of the Tournament of Roses at a noon luncheon in the Maryland Hotel, Pasadena.

Dr. John Willis Baer and Frank G. Hogan, the principal speakers, will emphasize the importance of the drive to finance the athletic project through the sale of boxes and five and ten-year seats.

An invitation to every resident of Pasadena to attend the luncheon and help the stadium campaign has been extended by Mr. Mitchell. It is expected there will be an attendance of between 500 and 1000 men and women. An attempt to stimulate interest in the stadium is being made by the campaign under the direction of A. J. Bertonneau, manager of the stadium committee; J. W. Wood, treasurer of the Tournament of Roses, and others by their visits to Southern California Chambers of Commerce. In the last few days reservations for blocks of seats have been made through Long Beach, Riverside, Glendale and other civic organizations.

"We expect within the next month to go over the top with the sale of all seats offered for public subscription," said Mr. Mitchell yesterday. "The luncheon Wednesday will be given under the auspices of the Pasadena Chamber of Commerce and we hope to make it one of the largest events of its kind ever held in Pasadena."

TAXPAYERS SPOIL RASPBERRY ACT.

(Continued from First Page.)

scene this, shaking of fists at poor cop building, etc.)

Hark! From the building emerge Commissioners Haynes, Robertson and Robinson dressed as "The Three Musketeers." (This is the scene that was staged yesterday at the Robert Brunton Studio, with the 350 employees of the water and light departments of the city drafted from their Sunday off, acting as an angry mob. The employees were angry and this gave realism to the film.)

"Doc" Haynes as D'Artagnan, Douglas Fairbanks's role; Commissioner Robinson as Porthos and President Robertson as Athos. They are followed by lackeys carrying great stacks of speeches. The Three Musketeers shout, "On to victory," and charge the crowd, the lackeys begin throwing copies of the speeches at the mob, which flees, crying, "Tis the fatal hot air! Run for your lives."

(This scene was not completed yesterday as the employees struck early in the afternoon, and refused to play mob more on their day off.)

Says Theosophy Enlarges View Beyond Faith.

Declaring that theosophy opens up and enlarges one's view of life far beyond the horizon of blind faith, Mme. Katherine Tingley spoke last evening in Symphony Hall on "Theosophy and the Vital Problems of the Day." She asserted that "if the three simple teachings of theosophy—the divinity of man and his ultimate perfectibility, karma and reincarnation, could be adopted in every community, in two or three generations we should find the number of inmates of our insane asylums and penitentiaries greatly reduced."

The music yesterday afternoon and evening was furnished by Mme. Tingley's secretary, Iverson L. Harris, who played clarinet solos, accompanied by Miss Marie Louis Lloyd of Los Angeles, formerly a Raja-Yoga student at Point Loma. The afternoon address was delivered by Mrs. E. M. S. Fite, a member of Mme. Tingley's staff at the international theosophical headquarters, and now in charge of the local theosophical studio, 435 Music-Art Studio Building.

PERSEVERANCE WINS GAINS FOR BURGLAR.

A persevering burglar Saturday night ransacked the home of J. A. Holtzman, 1402 North Mariposa avenue. During the absence of the occupants, he tried his pass-keys and jimmy but failed to force an entrance. Finally he knicked the hinges from the rear door, threw the door in the back yard and helped himself to $500 worth of valuables.

Poison Sprayed Celery Fields Are Destroyed

Continuing the Federal, State and county co-operative campaign to insure complete protection to the public against celery which has been treated with an arsenic spraying solution, County Health Inspector Kirkpatrick yesterday afternoon destroyed parts of two fields of celery, at Alla Station near Del Rey and in the West Adams district.

By the system employed by the health authorities, every bunch of celery shipped or offered for sale is inspected and must pass chemical tests before being offered to consumers. Virtually all of the growers of celery have shown willingness to assist in the protective plan. Only in cases where the growers violate the regulations is the drastic measure of destruction of the fields invoked.

RESTORED BY VOYAGE.

Newspaperman Revitalized by Sea Trip to Los Angeles Harbor.

W. D. K. Shelmire arrived at the harbor Saturday as supercargo with the steamship Springfield, a Shipping Board freighter chartered for intercoastal service by the Pacific Steamship Company under command of D. P. Coleman. Mr. Shelmire is of the staff of the Philadelphia Inquirer and secured passage as supercargo with this freighter in order to obtain that thorough rest which medical men claim is possible only on a long ocean voyage. He landed, bronzed, clear-eyed and revitalized.

The Springfield was taken on dry dock at the Los Angeles Shipbuilding and Dry Dock Company yesterday for the renewal of a broken propeller blade and for hull cleaning and painting. She is expected to be ready for sea again Sunday night and to proceed north to load cargo for Atlantic ports.

MUNICIPAL POWER IS DEBATE TOPIC.

"Should There be Public Ownership and Development of the Hydroelectric Power of the Colorado River; and Should the City of Los Angeles Participate Therein?" is the subject of a debate to be held tomorrow noon at the Alexandria by the Advertising Club. John W. Kemp, former public service commissioner, will support the affirmative side and Leslie B. Henry, manager of the Pasadena office of Blyth, Witter & Company, will talk on the negative. John F. Keogh will be chairman of the session.

FOR HARRINGTON BROWN.

A testimonial of the affection of his former fellow-workers was tendered Harrington Brown, formerly Postmaster of Los Angeles, when seventy-five postoffice supervisory officials met at Godfrey's Cafeteria Saturday night at a dinner in his honor. An artistically designed sheepskin, the work of J. Jackson, bearing a message of appreciation from those present, was given to the honored guest.

CHRISTMAS PHONOGRAPHS

Prices: $30, $45, $60, $85, $100, $125

Terms: Small Amount Down, Small Payment a Month

PREPARE FOR CHRISTMAS NOW

Take Elevator To Eighth Floor For Pianos, Players and Phonographs.

Phonograph Records May Be Purchased At Our First Floor Table or at Our Demonstration Room on Eighth Floor.

This Wonderful Phonograph $175

The Broadway Department Store
Broadway—Fourth and Hill. Arthur Letts, President

What Happens

when you shampoo our way

The first result is softness you have never before experienced after washing. The usual dryness and brittleness are absent.

Your hair is glossy and silky in texture—every strand gleams. Most important, your scalp is purged from every trace of dandruff.

Only palm and olive oils can accomplish such results. They have been famous since Cleopatra's day for their softening, beautifying qualities both on hair and skin.

These costly oils, imported from overseas, are the basis of Palmolive. Their combination produces the softening, beautifying shampoo.

Olive oil for gloss
Palm oil for richness

Olive oil possesses softening qualities which neutralize the drying effects of washing. Palm oil contributes body richness and lasting qualities.

In combination they produce a thick, mild, profuse, penetrating lather which softens the scalp and reaches every root and hair cell.

This lather loosens the dandruff scales, dislodges and dissolves them, leaving the scalp and hair free to function healthfully.

Keeps your hair healthy

This thorough removal of dandruff, which doctors call seborrhea, is most necessary, as even the accumulation on healthy scalps injures the hair.

The dry, oily scales clog the roots of the hair, preventing proper nutrition. Soon the hair begins to fall out.

The blend of palm and olive oils you get in Palmolive softens and penetrates the scales, loosening the cap-like accumulation.

Gentle massage forces it into the tissue of the scalp, leaving it healthfully purged and clean. Hair shampooed with Palmolive is never dry, harsh and brittle. The blending of these soothing oils leaves it soft, glossy and silky.

If for any reason you didn't get the free 15-cent trial bottle, send the coupon and we will gladly mail it.

PALMOLIVE Shampoo

The Blend of Palm and Olive Oils

15c Trial Bottle Free

The Palmolive Company, Dept. A390,
Milwaukee, U. S. A.

Please mail the 15-cent trial bottle of Palmolive Shampoo to

Name_____

Address_____

UNDERWOOD

Standard
PORTABLE

Enables anyone to do Underwood typewriting anywhere

Its many refinements and improvements are described in a booklet which will be sent on request

The Underwood Typewriter Co., Inc., 430 So. Broadway, Los Angeles

THE MACHINE YOU WILL EVENTUALLY CARRY

PUBLISHED BY
THE TIMES-MIRROR COMPANY
OFFICERS:
HARRY CHANDLER, Pres. and Gen. Mgr.
HARRISON GRAY OTIS-CHANDLER, Vice-Pres. and Secy.
E. T. PFAFFINGER, Treasurer.
HARRY E. ANDREWS, Assistant General Manager and Managing Editor.
Harry Chandler, Marion Otis-Chandler, F. X. Pfaffinger, Mabel Otis-Booth, Harry E. Andrews, Directors.

Los Angeles Times

EVERY MORNING IN THE YEAR.
DAILY FOUNDED DEC. 4, 1881.—40th YEAR.

Sworn average circulation for every day of October, 1921.....118,304 Copies
Sworn Sunday only, average circulation for October, 1921.....169,161 Copies

OFFICES:
New Times Building, First and Broadway.
Branch Office No. 1, 619 South Spring Street.
Washington Bureau, 985 Hibbs Building.
Chicago Office, 111 West Monroe Street.
New York Office, 285 Fifth Avenue.
San Francisco Office, 742 Market Street.
Paris Office, 419 Rue Saint Honore.

LOS ANGELES (Loce Ahng-hayl-ais)

MEMBER OF THE ASSOCIATED PRESS.

The Associated Press is exclusively entitled to the use for publication of all news credited to it or not otherwise credited in this paper and also the local news published here within.

IN DARKEST PITTSBURG.

Marshal Foch expressed his admiration for Pittsburg. Trust a Frenchman to be polite anywhere. What he meant was that Pittsburg soots him.

BYNG BANG!

Lord Byng of Vimy, new Governor-General to Canada, in his greeting says that the best way to honor the dead is to help the living. What Byng says goes with a bang.

THE DOOR CLOSED.

There is much demand for the open door among the delegates to the limitation conference. But what is the use of talking about the open door in a dry town like Washington?

CUTTING 'EM THIN.

One firm in New York makes over twenty million sandwiches every year. Possibly there is a use for old safety-razor blades, after all. They may be used in shaving the ham.

THE SKIN GAME.

Extensive auctions of Russian skins are being held in Germany. Before this thing is over Russia will be skinned inside and out. The natives are getting used to it.—They are never sure of their own pelts.

WORLD'S BEST LITERATURE.

The Nobel prize for literature this year ago to Anatole France, the brilliant son of the land which bears his name. France has won the literature prize four times since the Nobel awards were founded. America has not yet been recognized. It seems that the stuff they are writing for the movies is not literature.

SOUTHERN SPORTS.

The Louisiana Legislature voted down a bill which was calculated to stop betting on horse races. Down in that section a horse race is still held to be the sport of kings and to take a flyer on one's favorite is a virtue rather than a vice. The Louisiana lottery died hard and turf speculation is still more tenacious of life. In New Orleans it is still possible to dig up a crap game. All the sporting blood has not been mopped up.

PATHS OF WISDOM.

"There is more power and glory in 'Lead, Kindly Light,' than in all the fighting anthems in the world." The words are those of Col. George Harvey, the American Ambassador to the Court of St. James. Col. Harvey also says that a schoolhouse at a crossroads is more potent than a dreadnaught on the deep. If the Ambassador would make his rhetorical flights along these lines instead of hurling brickbats at the League of Nations he would go further and carry better.

THE ARENA OF PEACE.

This disarmament talk appears to have taken the fight out of Jess Willard. In response to the great urge for world peace he has put off his proposed fight with that eminent battler, Jack Dempsey. It is said that Jess has found a little more oil on his place and will not need the money for quite a while. If he felt the need of a $100,000 purse he would go after the champion, but as it is he is not clamoring for battle. First thing we know the decision as to the heavyweight championship will go to The Hague Tribunal.

GOING UP.

Berlin is to have the first genuine sky-scraper of Europe. The building will be twenty-two stories high and will combine a railway terminal, an office building, a theater and a restaurant. That would be a pretentious combination, even for an American city. In Europe it marks an epoch. It is doubtful if there is a ten-story building on the continent. Paris is a city of fine buildings, but they seldom go beyond six or seven stories in height. London is much the same. The new Berlin will furnish modern Europe its first human-made cloud-piercer.

MEAT AND MONEY.

Officials and experts are telling the packers to start something. Usually when the packers start something it makes folks weep, but now they are asking the packers to start retail markets. Meat prices are still 117 per cent higher than before the war and yet beef on the hoof is only bringing $6 and $8 and hogs are going for around $7. The testimony of all investigators is that the retail meat dealer is getting the big profit. So far the packers have been able to prove an alibi. The packers, in fact, say that they want retail prices to come down and they are pointing out that the only way is for the packers themselves to have charge of the distribution to the consumer. They do about everything else in the world and it might as well be made unanimous. But it is not certain that the world would be all sunshine if folks got their meat right from the packers. It sounds fine to be able to ring Mr. Armour in person and tell him to get a move on himself and bring out that dime's worth of liver. But the packers have been accused of being in a combination before and find it still hard to furnish evidence to the contrary. There might be traces of a combination or agreement by which we would still be forced to pay a shilling apiece for dinky little pork chops. But if the packers can bring a keener competition among present dealers it might bring some relief.

A TIME FOR TEAMWORK.

A conference to discuss the project to control the Colorado River is soon to be held in Southern California, probably at San Diego. The conference will be held under a call by Secretary of the Interior Fall with representatives of the government and cities and States interested in the project. Reading and discussion of the report on the Boulder Canyon dam site by Director Davis of the United States Reclamation Service will be one of the early features of the meeting.

By calling a conference Secretary Fall is paving the way for constructive suggestion and definite progress toward the consummation of this great project provided the people of the Southwest accept the opportunity in a spirit of broad-mindedness and helpfulness. If the communities of the Southwest ever needed teamwork in their efforts to build up and develop a mighty empire they need it now.

The merits of the project have been emphasized and made clear by preliminary surveys and engineering studies. The tremendous benefits that will accrue from the harnessed stream have now become generally understood and recognized. The Department of the Interior, the United States Power Commission and many influential members of Congress are friendly to the project. They are in a mood to take action that will lead to the undertaking of the work of building dams and utilizing the waters of the river, but they cannot act effectively unless they have the co-operation of a united Southwest. Government heads cannot be expected to take steps to put through a project for the benefit of the Southwest unless the people of the Southwest show that they desire the consummation of the project with sufficient earnestness to get behind it with a united program.

Secretary Fall's conference call is a wise and business-like move. It affords just the opportunity needed for consideration of the project and for the tentative formation of a program that will lead to results. If the conference develops into a series of controversies and acrimonious discussions between the various interests it will not only fail to accomplish anything, but the project will have been given another serious setback. Wrangling among communities has prevented constructive action in the past with the result that the benefits to come from a harnessed river have been jeopardized and nobody has gained anything except the small satisfaction that somebody else has been blocked.

Secretary Fall's call to a conference should be interpreted by the people of the Southwest as a call for concerted action on their part. This is the time and the place for representatives of the various States, cities and counties to get together for the good of all. This is the time and place for the power companies, the municipal ownership advocates and all the warring interests to sink all petty, obstructionist tactics and meet the government representatives on a broad platform of helpful endeavor to secure the consummation of the enterprise.

The people of Los Angeles have no disposition to hog the power of the Colorado or anything else. The interests of Los Angeles are identical with those of the whole Southwest. The phases of development, of trade and commerce are interlocking. The city of Los Angeles is directly affected by the development and prosperity of all the Southwest and every community in the Southwest is the gainer by the commercial growth and achievements of the city. With such close community of interest teamwork is both desirable and necessary to secure the maximum results in developing the resources of the southwestern empire.

Let it not be said that the people of the Southwest deprived themselves of the magnificent heritage which is theirs because controversies over details blinded them to the main issue. Let no man place himself in the position where he can justly be held responsible for destroying the whole cake because he feared somebody else might get a piece of it. Such bootless wrangling might be excused in little children, but here in the Southwest there is man's work to do and the people of all the communities must acquit themselves like men to accomplish the worthy task of empire building that is before them.

The controversies that have prevented business-like consideration of the project are unjustified from any point of view. Not only is the Colorado River project tremendously important and profitable, but its benefits will accrue directly to all the communities of the Southwest. The harnessed river will forever remove the menace of flood from Imperial Valley. It will water and make fertile a million acres of land or more. It will generate half as much horsepower as is now developed in all the United States—power to equip railroads, operate mines and build up great manufacturing plants.

It matters not who builds the dams, nor how, these results will be obtained. Furthermore, the distribution of benefits will be approximately the same. Regardless of what agency controls the stream, just so long as it is done at all, protection from floods is obtained. It is economically imperative that the additional water for irrigation be placed on lands subject to irrigation, so, no matter how the control is effected, the lands in the Colorado basin are the lands that will be watered. In this connection the statements of engineers that there will be water enough for all the lands should be considered.

The economic laws, those of supply and demand, are all powerful in such a situation. The power to be developed must be applied where there is a demand and a use for it. Los Angeles is the great market for power from the Colorado River because it is established as the metropolis and industrial center of the Southwest. It matters not whether Los Angeles or the Federal government or a group of States or power companies develop the power, Los Angeles must get a considerable proportion.

There is an interlocking of interest between the communities of the Southwest in general. This is particularly true of the Colorado River situation. The harnessed river will furnish water enough to irrigate all the irrigable lands and power enough for all the power needs. The distribution will naturally be made in accordance with the ability of communities to use the product.

It is, therefore, the height of folly to endanger the whole project by wrangling over the distribution of benefits when the benefits will be more than all the interested communities can assimilate. The river will be controlled eventually. It is inconceivable that such a magnificent opportunity will be neglected indefinitely. Wherefore, it behooves the people of the Southwest to participate in the coming conference with the dominant idea of getting the work done regardless of controversial details. Then the people of this day and generation will participate in the growth and development that will follow the harnessing of the great river.

Tripping 'Em Up.

[Washington National Republican.]

A NEW LANGUAGE.

The language of diplomacy is somewhat different from that used by the average citizen and he frequently asks the question, "What is all this about?" It seems, however, that we are to see the English language used at the present conference just as it is used and understood in the every-day affairs of life. Our Secretary of State began the conference by telling the assembled delegates that the United States proposed to "scrap" a certain number of battleships of a certain kind, giving in detail their sizes, ages and all essential facts connected with them. He went on to say that America would not finish all the ships planned and designed under the "program of 1916," and that this country would agree with the nations concerned not to engage in the construction of new ships of war for a period of ten years.

This is a plain business statement right off the reel, from the lips of a man who knows what he wants. It sounds very much like a customer's visit to his bank. He has certain collateral which he proposes to give the bank as a security for the loan of a specified sum of money. There is no equivocation, no shuffling and nothing is concealed in the proposition.

The proposition of the United States is one calculated to test at the very outset of the meeting the sincerity of all nations interested and business is likely to pick up at once. The reply must be yes or no in so many words. There is no diplomacy in the American program; it is merely common sense applied in a way that leaves no ground for consultation by experts in international law or age-old usages of European statecraft. The words and the language are those of a new era, unhampered by the traditions of the classic diplomat.

We and the world have been waiting for the coming of a new class of men in the foreign offices of the nations, men who are not afraid to say their souls are their own, men who are not afraid to look the world squarely in the eyes and say what is in the heart and mind. Men conscious of their own rectitude have nothing to fear; but they who rely upon the oracle of diplomacy acknowledge they are preparing to make "Yes" mean "No" to suit the circumstance of convenience or expediency. The Times believes the immediate start at Washington is prophetic of a great many things good and needful for the world, and the absence of jockeying in the negotiations is certainly refreshing to a tired, overburdened mankind.

VISCOUNT GREY AS MYSTIC.

It is highly probable that before the Washington conference has come to an end Viscount Grey, one of England's ablest diplomats, who for years was her Secretary for Foreign Affairs, will be drawn from his retirement to play a leading role.

Grey has a habit of getting entirely away from the world for long intervals and then rushing abruptly back into the center of things and assuming a command. It is his apparently genuine dislike for public affairs which makes his participation in them all the more remarkable and, perhaps, successful.

However, he is essentially a sportsman and a mystic, although when given one of the most important posts in the British Empire he was as relentless and as matter of fact in his methods as any man could have been. To his tactics and shrewd understanding of the American public and his playing upon it through state documents and in other ways was largely due the awakening of this country to the real issue in the struggle with Germany.

Balfour, who beyond any question will be the directing genius of the British diplomatic forces at the conference, is singularly ineffective in establishing contact with the public. So pronounced is his distaste for a direct appeal to all people that, should the occasion demand such a course, he would fail miserably at it. Lloyd George, astute politician though he is, dares not appeal to the American public for fear of the consequences from the British electorate. Massey, the third member of the British directing staff for the conference, is primarily a committee worker. Northcliffe, the master of British propaganda and perhaps the world's greatest exponent of that art, is not available because of his feud with the Premier.

But Viscount Grey can stir the people and sway them through the printed word. He is also sportsman enough to play the game with any Englishman, however he might have opposed him, so long as he might see the possibility of serving the empire, to which he is exceptional in his attachment. He knows how to use language trip-hammer style, or in those smoothly flowing sentences which, when used at the right moment, change the attitude of millions.

Nevertheless, Grey is in the background and he seems to prefer to remain there. It has been said repeatedly and is probably true that he is almost totally blind. But he possesses one of the most versatile and effective minds in England. Should the conference reach the stage where popular sentiment in America will determine an important issue, as it probably will, he would be the man for the task of reaching the public.

It is in such a crisis that his resources as a mystic would stand him in good stead. He reaches way down into his consciousness and brings up thoughts and words that are not of the ordinary type and yet fix themselves in the minds of the common people.

In his remarkable book, "Fly Fishing," which is one of the best keys to his character, he has in one sentence hinted at the real secret of his power to make a universal appeal. Let poets and outdoorsmen and practical politicians pause over this:

"I have stood still with the joy of it all as I passed through the wild freedom of a highland moor and felt the wind, behold the mountains and the sunlight and the sky and became conscious only of the strength of a mighty current of life that swept away all consciousness of self and made me a part of everything I beheld."

Balfour is the philosopher in politics; Lloyd George the dare-devil; Asquith the barrister; Massey the burden-carrier; but Grey the mystic, with the power to thrill.

NOT AIR CENTER YET.

There was a time when some of us were really hopeful that Los Angeles would become that which it has been hailed as so many times—the air center of the world. One fears, however, that unless capitalists exercise some of that supposedly pre-eminent American quality, hurry, this city will have been left so far behind in the race for aerial supremacy that it will take it years to catch up. There should be airship lines running daily between this city and the other chief Pacific Coast points. There should be men of daring and vision arranging to establish a fast service to Honolulu and we ought to be running air expresses to and from New York. We Americans, who claim to be able to beat the world in most, if not all, things, are letting Europeans give us what a rowing man would call their "backwater." The French, with their travel by air from Paris to all points of the continent, prove they are superior to and more daring than Americans. And now come the slow-going British with an airship that is to make regular voyages across the Atlantic at a rate of 130 miles an hour. You will be able to breakfast in London one day and eat your dinner in New York the next night. The feat hasn't been accomplished yet, but preparations are being made and there is little doubt that the service will be started within a few months. Croydon, in England, from whence the airship will sail, is more famous among aviators than is Los Angeles. Capitalists and the general public should encourage our airplane manufacturers and flyers, the first by furnishing money for works here and the latter by patronizing airships, which are as safe as, maybe safer than, automobiles.

Hard Times Defined.

Robert Quillen defines hard times as a season during which it is difficult to borrow money to buy things you don't need.—(Pharr (Tex.) Clarion.

VOGUE FOR HE-MEN.

BY ALMA WHITAKER.

Have you noticed how peculiarly insistent they are getting about this "He-Man" proposition, sisters? We see it in the sport columns where we are assured a certain team is made up of strictly he-men. We see it in the theatrical advertisements, when they want us to understand the hero is something in particular. We even hear it in politics, when they are lauding a particular candidate. We heard it during the war as describing certain regiments. In fact, it is fast becoming masculinity's pet adjective, their anxiously aggressive method of asserting their masculinity.

And we are left with the impression that there must be a lot of she-men about. At the very lowest ebb of the suffrage movement we were never reduced to describing ourselves as she-women. Of course, the gentlemen themselves had a good deal to say about the "womanly woman" in those days, but, as their and our ideas of a womanly woman did not quite coincide, we just smiled serenely and went right on. Of course, we know exactly what we should mean if we started discussing she-women—and, ahem, is that what they mean when they talk about he-men?

We gather that a he-man is something rather exceptional, something rather more than a mere betrousered being who depends largely on his tailor for his sex. His fellow-men admire him tremendously and admit his general superiority. Individually, perhaps, they each consider themselves he-men, but they have a pretty poor opinion of the rank and file of their sex. These are not he-men. The presumption is quite logical.

Just at this time, while women are taking to trousers for so many occasions—while we have the pajama negligee, the sleeping pajama, the house-dress overalls, the land-army costumes, the hiking suits, the golf suits, the riding breeches, the men's style bathing suits and the ambiguous "teddy bears"—there would be some excuse if we started talking about she-women as distinct from those who have adopted these bifurcated garments. Or as distinct from those women who have taken up masculine occupations and professions to stay home and keep house for hubby and the babies. Or if we even used the phrase for describing women who have not yet bobbed their hair there might be a soupcon of sweet reasonableness about it.

But when masculinity has to start insisting upon this "he-man" stuff when none of them have taken to petticoats and long tresses, or noticeably invaded the realms of feminine occupations, beyond possibly a male cook or milliner here and there, it does look fishy. It just naturally inspires us to inquiry.

For we women in our artless unsophistication were, up till now, fondly assured that they were all he-men, that the sissy, the effeminate male was happily so rare that he stood forth as unique among his sex. We could understand it if they occasionally dubbed some masculine mistake as "she-man" and left it at that. But now these persistent "he-man" protestations are shaking our faith. Is the fine, dominating male, whom we once so gladly admitted as our superior, now so devastatingly rare? And just now, when, as never before, we yearn to believe in him, to worship at his shrine?

Of course, the men are quite right in the instinct which prompts them to emphasize the he-man idea just now. It is only the crudity of their frank expression of it that alarms us. It lacks diplomacy, subtlety, tact. It gives the show away so poignantly. There never was a time when the world so needed he-men. But they shouldn't have let us know they were so scarce. During the war they managed to convey the radiant impression that he-manness was gloriously universal and we were hanging on to that. It almost put us back into our places. But now, with the he-man a matter for newspaper headlines and compelling advertisements, we are naturally beginning to wonder if it isn't up to us, after all. No wonder we are taking to trousers—tentatively, to be sure, frivolously for the most part—yet sort of getting use to the feel of 'em, and sometimes in a very practical way, too. Every so often some of us are called upon to be very he-women—and it helps so when one dresses the part.

What are the particular attributes of this he-man they laud so vociferously?

In the sporting world he seems to be a fellow who can put it all over the other fellows. In theatrical circles he is a good deal of an acrobat, a bully or a cave man. In the business world he is a bit ruthless, strictly within the law. In the church he makes fearless rude remarks about his fellow-men. In criminal circles he is a dashing bandit, who outwits the police. In politics he talks loudly and abuses the opposition with acrimony. And in every-day life he can swear magnificently.

I have carefully analyzed various "he-men" who have been thrust upon my notice—the admired of their sex—and in a general way I did not think much of them. For my part, my tastes run to just plain man, without a preponderance of he-ness. I saw a picture recently in which seven soldier papas were holding seven regimental babies and smiling down at them like seven he-Madonnas during a regimental baptismal ceremony—and it was becoming to them. But I am afraid they weren't playing their he-men roles at the time. Yet somehow their manhood was charmingly emphasized thereby.

Perhaps, after all, man's place is in the home and this he-man vogue is just a last revolt against the inevitable. The beginning of the end of the great transition whereby the women will run the world while the men keep the home fires burning. The womanly woman and the he-man, the extremes of submission and aggression, both singing their swan song, while the he-woman and the she-man readjust things on the basis of personal fitness. And with he-men getting so scarce and he-women so abundant it doesn't take much imagination to see where that is leading.

EDITORIAL OPINION.

The people of North Dakota who went off on a political spree five years ago appear to be recovering from their freaky. Unfortunately for them they cannot recover from its effects in a moment, but while they are regaining their health they may take comfort from the thought that their experience will be useful as a warning to their neighbors.—[New York Herald.

The result of last Friday's election is not told in the Nestos majority. The electorate of North Dakota did not oust the Socialists in a sudden pique. It was not an impulsive revolt; no angry reaction against an obnoxious theory. The election outcome was the result of the cumulative experience of the people of North Dakota. The people of North Dakota gave the experiment the benefit of nearly five years' study. Every year more and more of the electorate became convinced that Socialism was a failure. Friday's election simply demonstrated that the increasing number of anti-Socialists had mounted from a minority to a majority.—[New York Tribune.

President Harding's speech in Birmingham on the race question may serve as a standard around which good men of all parties, of all sections and of all colors may rally. The spirit of the entire address may be expressed by two quotations from it. "Racial amalgamation there cannot be. Partnership of the races in developing the highest aims of all humanity there must be if humanity, not only here but everywhere, is to achieve the ends we have set for it."—[Jacksonville Times-Union.

The Legion must never be an organization whose vote is to be delivered to one party or the other, although its members as individuals should feel it their duty to engage in political activity within the ranks of one of the established parties. The Legion's future is measured only by the future of the United States as a nation, and the one should be as brilliant as the other.—[Boston Transcript.

Considerable as have been the accomplishments of the League of Nations hitherto, they fade in comparison with its triumph in the matter of Upper Silesia. The Allied Supreme Council, which has assumed so many functions for which the League Council was intended, struggled for long and weary months; the deadlock only tightened and national feeling became more and more inflamed. Not merely Poland and Germany, but the Allied nations of Western Europe were in danger. As a last resort the Supreme Council referred the question to the Council of the League; and now, after a few weeks, there is no longer a Silesian question. As Premier Briand expresses it, "The fire is out."—[New York Times.

Blanton was punished for publishing in the Congressional Record a vile letter written to him by a former employee of the government printing office. Watson utters in the Senate a monstrous charge against the American Army in France, refuses to produce a word of proof and when the Senate creates a special committee of its members to investigate the matter, defiantly declares that he will not appear before it because he could not get justice from it. The one self-respecting course open to the Senate is to expel this creature. All but a traitor during the war, he has now grossly insulted the American Army, the American people and the Senate, which his membership dishonors. The Blanton offense was mild in comparison with the Watson infamy. The Senate, which unanimously voted a committee to investigate it, ought unanimously vote to expel the shameless blackguard without a day's delay.—[Louisville Courier-Journal.

The sensible thing for us to do is to show Mexico that we are her true friends and ready and willing to help her solve her problems and develop her resources. And the first step in that direction should be taken quickly by recognizing the government of President Obregon.—[Seattle Post-Intelligencer.

RIPPLING RHYMES.

NOVEMBER.

October, cheerful month, is through
And November has the floor, and
doubtless every day or two she'll
hint that winter's at the door; she'll
wail sad dirges down the flue and
make my spirit tired and sore. No-
vember has some nifty days, in-
dorsed by pulpit and by press; she
sometimes shows some winning
ways and makes the prophets miss
their guess, but still the burden of
her lays is always winter and its
stress. We see November's sun
arise, but do not cheer the goodly
sight; we say, "You cloudlets in the
skies portend a tempest that's a
fright, and haply ere the evening
dies our whiskers will be frozen
tight." November browns the once
green earth and strikes the happy
songsters dumb and sends the
groundhog to his berth, convinced
that things are out of plumb; she
laughs, but in her hollow mirth we
hear vague threats of ills to come.
Ah, well, it can't be always June,
the other months must have their
turn; so let us drop the dirge-like
tune and all bleak thoughts and long-
ings spurn; Thanksgiving will be
with us soon, when gratitude's our
chief concern. WALT MASON.

WOULD CALL GOD "MOTHER."

Ex-Gov. Chase S. Osborn of Michigan, writing in the Forum, gives an original view of the nomenclature of the Deity. Mr. Osborn writes:

"You may call God the Great Force, or Cosmos, or Father, or Nature, or whatever you wish, and it does not matter except that it is a little confusing at times. If we call him God then all of us know what we are struggling to mean, and when we do not call him God we are generally sidestepping or hair-splitting.

"If it would not seem odd and be confusing in a degree, or posing, I would prefer to call God 'mother' instead of 'father.' He was called Father first in a period when the masculine was everything, and the greater value of the feminine had not been realized or acknowledged."

DEN DOINGS

The path of the ... is hard. They will ... just as it pleases them.

With real ... ordinary man will ... to complain of ... It marks the ... for us.

The wooden ... up and the silver ... from the tree where ... was hanged by the ...

John D. Rockefeller ... by a little girl the ... the money king ... must have had quite a ...

Why don't ... paper offices when they ... the location of a fire ... most people ...

Uncle Sam has ... of old junk to dispose of ... not include the ... that is about ready ... scrap heap.

Five hundred ... men are demanded by the ... That request, it seems ... to relieve the ... ment in part at least.

Marshal Foch is coming to Los Angeles about December 1 ... for the greatest ... seen in the history of ... lls of the Pacific Coast.

The proposition is ... a half million dollars ... Justice, if carried out, ... City Hall look more like a ... nickel than ever before.

Ha, ha, the police have ... the big jewelry robbery ... days ago. Most all of ... the thieves and the ... you make out of that.

China has ... of $5,000,000. This is a ... on the almost universal ... John Chinaman is ... he has no regard for ... oath.

The papers state that ... of British Indian troops ... killed while attempting ... from the Lahore jail. ... we have read something ... this before.

A fly speck on the ... Arthur Burch is to be ... by allusions—the house ... suffered from an attack of ... pruscox—is that the new ... new ailment?

The citrus-fruit ... year just ended in Orange ... up in the sixty-one ... The fate of the poor ... lemon grower is not to be ... all's said and done.

An Iowa man was ... tional commander of the ... Legion at the Kansas City ... tion. As we could not go ... Angeles candidate ... Comrade Hanford ... son City.

As between ... ing the last-named ... ployment, but there are ... young folks who do not ... But the world will ... dish-washers and not by ... players.

President Harding ... a hit in his ... speech. Senator ... it was "an unfortunate ... chievous utterance" ... task on the part of the ... to "stand Pat."

Thought that ... ance was to ... throughout the world. ... President Harding ... ber of women on the ... Is that his idea of a ... around the poles?

A dismantled ... who lost the Fourth ... gress District ... its history. ... placed in charge of the ... ship of state as head of ... committee. Oh, good!

Bobbed hair has been ... ognized by the State of ... and applicants for ... must qualify as ... If the young women ... hair it would make ... difference whether it was ... recognized or not.

President Harding ... splendidly received by the ... of Atlanta, Ga. ... tion was almost as ... accorded William ... man, another Ohio man, ... swept through to the ... the back of the ...

VIRGINIA

A mantle of green is the ... sun
With tendrils that ... est spire,
A mantle of ... is done
Flaming with hues of ... fire—
This is Virginia ...

Stems that are ... long,
Berries blushing ... wine,
Nooks for all kinds of ... song,
Eternally young, a ...
This is Virginia ...

AMARIS.

THE ...

A butterfly, on ...
Found a lily's ...
Drank her ... content,
Made ready to ...
But did he know ...
That the lily's ...
Was meant for ... away
And left her there ...

JAMES ...

NEW ONE-PIECE DRESS.

... during the coming from ... ... next effort, this practical ... frock can be quickly slipped ... A color of contrasting ... ... rolls back becomingly from the ...

The ladies' dress is cut in sizes ... to 46 inches bust measure. ... requires 5¼ yards 36-inch ma... ... with ¼ yard 36-inch ...

... and 9 yards ribbon. Price ... cents.

The Fall and Winter issue of the ... Fashion Magazine is now ready. It ... contains over 200 styles, several ... embroidery lessons, &c., and is ... undoubtedly a book which every ... woman who wants to dress well ... and yet her family well dressed ... should have. Price 10 cents a copy ... Patterns are kept in the Los ... Angeles office of The Times. To ... order, send the price, in ... stamps or well-wrapped coins, and ... number and size of the pat... ... desired to this address:

FASHION DEPARTMENT,
Los Angeles Times,
826 S. Wells St.,
CHICAGO, ILL.

All orders will be handled by this ... Chicago office in Chicago and in or... ... to eliminate the delay in for... ... orders we have arranged to have ... them sent direct to the Chicago ... office.

The patterns will all be special ... designs made for The Times.

PEN POINTS

By the Staff

The path of the woman reformer is hard. They will or they won't, just as it pleases them.

With real beer at $6 a case the ordinary man will have considerable to complain of in the way of prices. It marks the peak for suds.

The wooden ships might be saved up and the slivers sold for souvenirs from the tree where Nathan Hale was hanged by the British.

John D. Rockefeller was greeted by a little girl the other day and the money king handed her $1. She must have had quite a voice.

Why don't folks call up the newspaper office when they want to know the location of a fire? That's where most people ask their questions.

Uncle Sam has $35,000,000 worth of old junk to dispose of. This does not include the Democratic party that is about ready to go to the scrap heap.

Five hundred additional policemen are demanded by Chief Jones. That request, if acceded to, ought to relieve the question of unemployment in part at least.

Marshal Foch is coming to Los Angeles about December 1. Look out for the greatest demonstration ever seen in the history of the metropolis of the Pacific Coast.

The proposition to spend two and a half million dollars on a Hall of Justice, if carried out, will make our City Hall look more like a pigeon's nickel than ever before.

Ha, ha, the police have a clue in the big jewelry robbery of a few days ago. Now all they need are the thieves and the stuff. What do you make out of that, Watson?

China has reneged on that loan of $6,000,000. This is a hard knock on the almost universal opinion that John Chinaman is honest—even if he has no regard for a white man's oath.

The papers state that a number of British Indian prisoners were killed while attempting to escape from the Lahore jail. Seems to us we have read something like this before.

A fly speck on the indictment of Arthur Burch is to be investigated by alienists—the insect may have suffered from an attack of dementia praecox—is that the name of the new ailment?

The citrus-fruit product for the year just ended in California was up in the sixty-one-million-dollar class. The fate of the poor orange and lemon grower is not so bad, after all's said and done.

An Iowa man was selected as national commander of the American Legion at the Kansas City convention. As we could not get the Los Angeles candidate over we are for Comrade Hanford MacNider of Mason City.

As between tennis and dish-washing the last-named is the easier employment; but there are so many young folks who do not think so. But the world will be saved by the dish-washers and not by the tennis players.

President Harding must have made a hit in his Birmingham (Ala.) speech. Senator Pat Harrison says it was "an unfortunate and mischievous utterance." It is quite a task on the part of the government to "stand Pat."

Thought that international conference was to bring about peace throughout the world. And how is President Harding naming a number of women on the advisory board? Is that his idea of a quiet time around the poles?

A dismantled and leaking hulk who lost the Fourth Tennessee Congress District for the first time in its history, last November, has been placed in charge of the Democratic ship of state as head of the national committee. Oh, gosh!

Bobbed hair has been officially recognized by the State of Connecticut and applicants for licenses to barber must qualify as bobbing artists. But if the young women wanted bobbed hair it would make precious little difference whether it was officially recognized or not.

President Harding was feted and splendidly received by the citizens of Atlanta, Ga. In fact, his reception was almost as warm as the one accorded William Tecumseh Sherman, another Ohio man, when he swept through to the sea and broke the back of the rebellion.

VIRGINIA CREEPER.

A mantle of green in the summer's sun
With tendrils that cling to the slightest spire,
A mantle of crimson when autumn is done
Flaming with hues of quenchless fire—
This is Virginia Creeper.

Stems that are strong, roots that are long,
Berries blue-black and fragrant as wine,
Nooks for all birds at sweet evensong,
Eternally young, a magical vine—
This is Virginia Creeper.

AMANDA HOLMES.

THE INGRATE.

A butterfly, on pleasure bent,
Found a lily's golden heart,
Drank her fragrant blood and then,
Grown content,
Made ready to depart;
But did he know—or care—that day
That the lily's dying breath
Was meant for him, as by some way
Away
And left her there in death?

JAMES M. WARNACK.

PERTINENT PULPIT PARAGRAPHS.

DR. U. S. TILROE.
UNIVERSITY METHODIST.

...the quarrel with God. ...tread of Rome, the ...with Mohammedanism, the ...of Germany, ...fevers of an hour. ...year after year, century after century, age after age, the ...on their wilful ...their cudgels ...Kings and the ...The quarrel of the ...of battle. The quarrel of the ...with God, is at last analysis ...conflict worth room in the ...of history.

...the planet in ...Washington have on ...really but a few small ...nations. One of the giants ...the German Bismarck, ...of the real affairs called ...imponderables.' The battle ...with God are battles of ...imponderables, as men con... When Hugo Stinnes asserted ...world disarmament ...owners of Germany he lifted ...on an imponderable. ...of the soul are the ...of all quarrels. If the Washington ...were new with their moral ...economics and politics will ...of themselves. Nothing ...approximate these solemn days ...hour to Almighty God."

DR. R. F. DAUGHERTY.
FIRST CHRISTIAN.

"In times of change and decay, ...to others, at this season of ...you speak messages to human ...The falling leaves, the faded ...flowers, the crumbling mountain-...the frosts gathered by ...cover the earth over, all ...of the transitoriness of human ...and ambition. The ...season is a world council at ...which, will, one day have their ...of action looked over by the ...nations, lest an telepathic travel-...may conform shades from the ...past amid the shadows and ...of the Acropolis. ...is never a black spot on the ...of human ambition, a weakness ...in the impressive human ...which seems invincible, and ...may the message of change ...may not be found. Whether ...in the ruins of civilization once ...or in the earth's crust, we ...its realization comes that for ...material, the earth is a come-...

"...is a sure side of man's dealing ...the other side is, that no ...of them can properly tell ...day of spiritual values, the ...of practical idealists working ...better humanity. One moment ...is worth more than 1000 years ...and hope and love, for in the ...experience, 'We count time by ...' ...to live the most who thinks ...most, acts the best.' ...Under the daisy on Waterloo's ...and the poppies in Flanders ...can speak of a crumbling ...or cold-searching sons of ...to the ideals which tri... until their carnage, are ...in our life's fabric today, ...clothe humanity with better ...to-morrow. ...know, that though our outward ...may perish, the inner is renewed ...day by day' and we must ...more than dogwheels to measure life, more than clocks and calendars to tell the story of really royal souls, we must have the standards of the life 'that is hid in God through Christ.'"

DR. ELMER ELLSWORTH HELMS.
FIRST METHODIST EPISCOPAL.

"Tonight we are in Alexandria, the doorway of Egypt. Alexandria was founded by Alexander the Great, 332 B.C., to be the capital of the world. When Athens was dust and Rome was in ruins her great Pharian lighthouse showed the far-off ships of east and west, and north the track to her harbor. Alexander touched the sand with his wand and the great city sprang out of the dust like magic.

"And here Alexander, after having conquered the world, died at 30. He was buried in a coffin of gold; that was put in an encasement of glass, and that in a sarcophagus of stone. But the stone has been crushed, the glass shattered, the gold rifled, the body lost and the grave spot now unknown. Job's question is pertinent. 'Man dieth and wasteth away and where is he?' Echo answers, 'Where is he?'

"At the same age at which Alexander died—30—a young man, John Mark, who was born in Alexandria, wrote the Second Gospel, Mark, and in it he said, 'What shall it profit a man if he gain the whole world and lose his own soul?'

"Egypt is the land of mystery. She reaches back into the dim past. Menes ruled the empire of the Nile 5004 years B.C. and then Egypt was a nation full grown, organized, educated.

"But recently a marriage certificate was unearthed bearing the name of the bridegroom, Theon, and bride, Maria, and witnesses and notary. All these, according to the certificate, were residents of the city of Justianapolis. There has been no such city in Egypt these 4000 years. Two hearts love—a lad and lass marry. The centuries whirl. The town dies. History forgets it. Then the wedding certificate is found. Where is the town? When was the town? All we know is two hearts loved under the soft skies of Egypt, two hearts bemoce one. The town is gone—all that is left is the tale of two lovers.

"Love is the one eternal thing. No wonder the Old Book gives but one definition of God—'God is love' —'And Jacob loved Rachel and served for her seven years, and they seemed but as a day for the love he had for her.' Love's labor is always light. Love lightens life's load. The love of God lifts life's load of sin and shame and sufferings. Saith the Lord, 'I have loved thee with an everlasting love and with loving kindness have I drawn thee.'

REV. ALDEN LEE HILL.
HIGHLAND PARK CHURCH.

"There came a time in the Master's ministry among men, that many of His followers left Him because of the hardness of His sayings and the selfishness of their own hearts. With deep sadness and tenderness Jesus turned to the twelve and said, 'Will ye go away also?' It was the impetuous Peter who gave answer for the group in these words, 'To whom shall we go? Thou hast the words of eternal life. We believe and are sure that thou art the Christ, the Son of the living God.'

"What a wondrous decision! What a noble confession! But it has ever been thus. Although many are careless to the claims and commands of Christ, and have turned from Him to follow the call of the flesh and the world, yet, when brought face to face with the eternal issue, there is no other alternative. Fame, fortune, knowledge, beauty and worldly pleasures shall fade and perish, while He has the words of eternal life. 'Other foundation can no man lay but that which is laid which is Jesus Christ,' declares the gospel. 'There is no other name given under heaven among men whereby ye must be saved,' says the divine message. 'To whom shall we go?' To the serious and thoughtful there can be but one answer, 'Jesus Christ, the Son of the living God.'"

REV. CLINTON J. TAFT.
PLYMOUTH CONGREGATIONAL.

"It is well in our day to lay new emphasis on the old saying, 'Sow a thought and you reap an act, sow an act and you reap a habit, sow a habit and you reap a character, sow a character and you reap a destiny.' The law of logical sequence in the moral realm, we might call it. Some seem to have cast it to the limbo as an old-fashioned philosophy, the outworn dogma of a former era, but I contend that it is still operative—right up to the minute, in fact, scientifically speaking—and he who disregards it does so at the peril of suffering immeasurable loss. This is one of God's inexorable laws written deeply in the constitution of human nature. Young people especially need to be apprised of it and to be taught to keep it constantly in mind.

"Back of the characters we possess today are the habits, acts and thoughts of yesterday. It is eternally true that 'as a man thinketh, so is he.' Bundles of habits we tend to become more and more as the years roll on. Life assumes a rigidity that is hard to get away from. But if those habits be good, then goodness becomes easy and natural; if, on the other hand, they are bad, we are manacled to the evil, and it is exceedingly hard to break therefrom and choose the good. So let all who have to do with the making of young lives work diligently to implant in their minds beautiful, worthy, sweet, winning thoughts that shall eventuate in pure, radiant, useful lives. Thus will all of life become cleansed at its fountain-head, and the beauty of the Lord our God will be upon us forever and ever."

REV. DAN A. TRUNDLE.
ALVARADO STREET CHRISTIAN.

"A flood-tide is a rising tide. Its effect is to cleanse, fertilize and to beautify. The flood-tide is caused by influences from above. In the ocean and like bodies of water heavenly planets direct their movements. Other waters depend upon the rains, snows and other precipitation for their supplies. These, like oceans, seas and kindred bodies look above for help. Ezekiel's vision and the companion picture by John's wonderful 'River of Life' are cases in point.

"The Master uses the figure of speech Witness the words about the blossoming deserts, redeemed wildernesses, flowing wells, hills clapping their hands, little hills skipping like lambs and the long-promised haven of never-ending joy and perpetual rest, itself, to be a land 'flowing with milk and honey'—all cherished goals for the happy soul held up to view by God-inspired writers and speakers of old.' It was only the 'touch' in the crushing crowd that the invalid woman needed. It is so simple as opening the door: 'Behold I stand at the door and knock!'

"The most effective restraint of evil is to yield ourselves to the divine control for good. As the floods from the hills carry away the debris below, so will the waters of righteousness, flowing in never-failing abundance from the heights of God, carry away all dross of the soul. These waters will also fertilize the soul and make it fruitful. They will beautify it and make it charming and useful. Let us keep the channels free. Earth will be wonderfully blessed by the streams of that will come to its thirsty, wasted areas."

RABBI EDGAR F. MAGNIN.
TEMPLE B'NAI B'RITH.

"The unknown soldier speaks to us from his sepulchre and he makes a plea. He says, 'Let America be united, all elements, classes, races and creeds. For the commonwealth is greater than any faction. And let all the inhabitants live for their country even as I died for it. Let them lay aside their petty prejudices, hatreds and selfishness. Let them not be apathetic toward the state. And above all let them endeavor with their greatest powers of thought and idealism to bring about universal peace and good will so that others may not have to suffer as I have suffered . . .' And to the unknown soldier we say this day, 'We will try to heed your call to duty. We shall try to live so that you will not have died in vain.'"

REV. R. P. SHULER.
TRINITY METHODIST.

"Every third home in Los Angeles is an unhappy home; every fourth home is miserable; every fifth home is a hell. And this in the midst of such a wild hurry in the chase after entertainment, pleasure and personal liberty as the world never saw before. The trouble is that the ordinary couple deliberately discards the blue prints of Jesus Christ, by which alone a happy and contented home may be established and maintained.

"The contented man is an exception today and the contented woman is thrice an exception. The ordinary man is filled with unrest and dissatisfaction. The ordinary woman is herself miserable and makes every one miserable about her. Again, the reason is to be found in the fact that the ordinary man and woman refuse absolutely to build their lives, their careers, their futures by the blue prints of Jesus Christ.

"If the nations disarm, it will be while these blue prints are spread out before them. If there is peace on earth and good will among men, you will find the blue prints of God near by. If the tangle and riddle, the question and problem, the battle and struggle faced by the race of man today ever give way to a mighty program of human brotherhood, it will be because my Lord's rule of golden love and justice has been taken as the rule of life. Every other tower will collapse; every other building bite the dust. Only those who build by the blue print of Bethlehem's carpenter will build to abide."

'Fashion's Forecast

By Annabel Worthington

...SILK ONE-PIECE DRESS.

...During the closing from necklace to waist in coat effect, this practical ...frock can be quickly slipped ...A collar of contrasting material ...finishes both becomingly from the ...waist.

The belted dress is cut in sizes ...36-38 inches bust measure. Size ...36 requires 3¼ yards 36-inch material ...with ¾ yard 36-inch contrasting ...and 2 yards ribbon. Price ...cents.

The Fall and Winter issue of the ...Fashion Forecast is now ready. It ...contains over 200 styles, several ...embroidery lessons, &c., and is ...undoubtedly a book which every ...woman who wants to dress well ...and on her family well dressed ...should have. Price 10 cents a copy ...Patterns are kept in the Los ...Angeles office of The Times. To ...order any pattern send the price, in ...stamps or wrapped coins, and ...number and size of the pattern ...required to this address:

FASHION DEPARTMENT,
Los Angeles Times,
202 S. Weller St.,
CHICAGO, ILL.

All orders will be handled by this ...office in Chicago and in order ...to eliminate the delay in forwarding patterns ordered to have ...them sent direct to the Chicago ...office, the service will be speedy ...and satisfactory. The pattern ...service for The Times.

McCall and Pictorial Review Patterns

Coulter Dry Goods Co.
FOUNDED in 1878
Seventh Street at Olive

"The House of Fine Linens"

THIS STORE OPEN FROM 9 TO 5:30 DAILY, INCLUDING SATURDAY

Circle TRADE MARK REGISTERED

Bleach Your Skin
with Alexandria Face Bleach.

Keep It Bleached
by using Creme Poudre Fassen (an ideal foundation for powder.)

Handsoffen
is a delightful preparation for keeping the hands smooth and white, and particularly good for use during dry weather.

Alexandria Preparations
always in stock and recommended by Coulter's.

(Main Floor)

November Sale of Silks an Important Holiday Feature

WHEN you realize how many uses there are for Silks about holiday time, the tremendous significance of this Sale will be doubly appreciated.

Here are assembled, at special prices, Silks for making charming gifts of countless varieties; Silks for home decoration; for blouses, petticoats, lingerie and frocks.

Silk Duvetyn

36 inches wide, in the light tones for which there is such demand; reduced from $6 to, yard.....$4.95

39-inch Silk Duvetyn in a good assortment of shades for gowns; regularly $7.50 .....$6.00

Persian Georgette

40 inches wide; new arrivals in stock and very handsome, indeed; special, yard $3.00

Many other newcomers greet you every day.

Crepe de Chine

40 inches wide; in stripes; pink, apricot, orchid, turquoise, self-striped — a new weave for blouses or lingerie; special, yard $2.75

Crepe de Chine

40 inches wide, in self plaids of old rose, peach, jade and Cuba; special, yard $3.00

Fur-Tex Fabrics All Reduced 25% This Week
(Second Floor)

Gift Assortments in Japanese Kimonos

IDEAL remembrances, and unusually reasonable in price just now:

Embroidered Kimonos

Wistaria, chrysanthemum and apple blossom designs, gayly embroidered in rose, blue and orchid; only.....$3.95

Crepe Kimonos

With typical Japanese designs printed upon their surface; pretty and inexpensive garments, special.....$2.29

(Third Floor)

Silk Vests and Bloomers

—Many in matched sets

ARE fashioned from satin, crepe de chine, radium and Lily Knit silks.

To see the vests is to covet them; they are so well made and designed with such excellent taste.

Many models are reinforced under the arm, for greater wear.

Some are plain, with just a group of tucks or a narrow edge of lace.

Others are more elaborate with deep yokes. Valenciennes lace trimmed, or with filet medallion inserts.

The Bloomers are full cut; have reinforced crotch and elastic bands.

Step-ins, bloomers with elastic knee, or the little straight French drawer styles.

Priced from $2.95 to $7.95.
(Third Floor)

At Last! A Man's Pure Linen Handkerchief for 25c

NOT in a long time has it been possible for a man to buy for twenty-five cents, a handkerchief of good linen. At Coulter's, now, are full-sized pure linen ones of splendid quality, which we know men will purchase in quantity, at 25c.

Flannelette Nightshirts and Pajamas

Frog-trimmed night shirts of flannelette, in best make and quality; all sizes, very special....$1.39

Frog-trimmed flannelette pajamas in good sizes and patterns; priced for Monday's special at.....$1.85

(Main Floor)

A Gift for One's Home—Good Bedding

THE gift that lasts practically a life-time, and gives pleasure and comfort during its entire existence:

New Blankets

Include those celebrated St. Marys and Kenwood makes; in double full size or for twin beds—showing white with colored borders; plaids in various colors and patterns; and all-white ones, some bound all about with soft binding. Blanket prices at Coulter's range from $3.00 to $42.50.

New Comforts

Almost endless assortments here—in cotton, wool and down-filled comforts; covered with silkoline, silk mull, sateen, silk or satin, in rich patterns and wonderful colorings; from $3.00 to $60.00.

Bathrobe Blankets

With cords to match, in typical colors; some for $6.95.

(Second Floor)

Choice Fabrics for Winter Coats

AND every one, regardless of its popularity in present fashion bears a special price:

54-inch **Silk and Wool Veldyne,** in brown, henna, taupe, navy and black; reduced from $15 to, yard $11.25

54-inch **Bolivia Coatings**—Ten pieces of these handsome coatings; reduced from $7.50 to, yard $5.95

54-inch **Frost-Glo Coatings**—In good coat colors; reduced from $10.50 to, yard...$5.25

54-inch **Camels' Hair Coatings**—The genuine; were $18.50 .....$9.25

54-inch **Polo Coatings**; were $6, yard..$4.95

54-inch **Cheviot Coatings**—In good shades; special, yard $2.50

(Second Floor)

COULTER'S—Seventh Street at Olive

Seventh Street at Olive—COULTER'S

GOOD WILL IS CALLED PEACE KEY.

Men and Women of World Must Forget Selves, is the Opinion of Minister.

"Japan is suspicious of America," declared Rev. E. Burdette Backus, pastor of the First Unitarian Church, in a disarmament sermon yesterday. "To her statesmen the invitation to attend the Washington Conference holds the potentialities of a lighted bomb. They see behind it a move to cripple and humiliate their empire. Japan is cramped—she needs room to expand. The natural field to which she turns is the great Asiatic mainland—China and Siberia, incredibly rich in undeveloped resources and with a population of millions—a marvelous market for manufactured goods. Japan also is suspicious of our growing power in China; she is convinced that we want that great field for ourselves; that our policy of the open door means in our secret hearts 'America in and Japan out!'

"There you have the crux of the matter. Armies and navies do not create war. Wars are born of human interests, particularly those of an economic nature. Unless we can find some way of curbing the intense economic rivalries between the nations of the world our hope of perpetual peace is futile. This means that the problem of international peace is at bottom a human one and that its only solution is to be found in the doctrine of the brotherhood of man. It is not enough to say: 'Disarm or die!' We must say: 'Be brothers or die!' Unless we shall create in some way a co-operative community of all mankind we are doomed to die by our own hands. Such a society cannot be created by mere machinery of government; that is important and will help. But the real force which alone can bring it into being is that which dwells in the lives of the men and women of the world. If we want a world of perpetual peace we shall have to see to it that the people of the world are swayed, not by their ambitions, their lusts, their selfishness, but by an eagerness to join their fellowmen for the service of the common life of humanity, by an active spirit of good will toward all men. We must slay in our own hearts that selfishness which breeds wars and with the spirit of good will firmly established in our own souls we must press on over all obstacles till we have won our way to the city of brotherly love. It is only so that we can keep faith with our young men who died in the war to end war, and fulfill the cry of earth's millions for 'peace on earth, good will to men.'"

BUDDHIST FOR DISARMAMENT.

Declaring that the Buddhists of the world should support President Harding's disarmament program, Sei Fujii, speaking at the Buddhist Temple yesterday, suggested that the Buddhists call, at Tokio, a conference between representatives of the Christian and Buddhist religions.

"President Harding is to be congratulated upon his noble service to humanity in calling the Disarmament Conference, where five great world powers are now discussing limitation of armament," said Mr. Fujii. "War is a terrible thing, which all should condemn. Many wars have been fought for humanity, and nobly fought. It is a noble thing for one to die for his country, but it would be much better if we could avoid killing millions of soldiers, and at the same time win the cause for which wars are fought."

Mr. Fujii pointed out that this country has used nine-tenths of its revenue since the World War began for financing its part in the war and paying for its present defenses.

"What would be the result," he asked, "if the vast amount of money now being expended for armament were expended along humanitarian lines? It is a noble work that teaches people to help, console and love each other. Let us learn to help one another and to love our fellow men.

"Buddha taught in the early age that, disregarding color, race, creed, nations, all are alike and should love each other to maintain the peace of the earth. After carefully considering the doctrines and teachings of the great Buddha, I think that all the Buddhists of the world should support the noble work of President Harding.

"I believe the two great religions of the world, Christianity and Buddhism, may accomplish a great service to avoid war. Both teach their followers how to love others."

TO MEET PASTORS.

Young Men Invited to Noon Prayer Meetings During Week.

New pastors in Los Angeles will be introduced this week to young men attending the Y.M.C.A. noon prayer meetings at the Central Y.M.C.A. Building, beginning at 12:15 p.m. today.

The speakers scheduled are: Monday, Dr. Frank Dyer, Wilshire Congregational Church, formerly of Seattle and "Y" war work; Tuesday, Rev. A. F. Hasse, St. James Methodist Episcopal Church, formerly of Texas; Wednesday, Rev. Clinton J. Taft, Plymouth Congregational Church, formerly of Dorchester, Mass.; Thursday, Rev. M. Howard Fagan, Wilshire Boulevard Christian Church, and Friday, Rev. G. Bromley Oxman, Church of All Nations.

In addition to these meetings a number of the churches are planning special services for young men during this week.

GAINING IMPETUS.

Plan for National Mausoleum Association is Approved.

The movement recently started in Los Angeles to organize a national association of mausoleum companies is gaining impetus throughout the country, according to a statement made yesterday by Frank G. Hogan, president of the California Mausoleum Company, which is building in Hollywood Cemetery what is said to be the largest modern community mausoleum in the world.

When the plan for a national organization was first announced by Mr. Hogan he suggested to officials of more than 200 mausoleum companies throughout the United States that the first annual convention of the proposed associations be held next June in Los Angeles.

"I am receiving daily many letters from various sections of the country in favor of a national association," said Mr. Hogan yesterday. "Some very concrete ideas on the subject have been made by some of the leading mausoleum companies and we expect in a few weeks to make a definite announcement of our plans."

Chaffees
"WHERE CASH BEATS CREDIT"

BEN HUR PRODUCTS

We highly recommend to our customers the dependable line of Ben Hur Food Products.

Paprika, 4 oz. 33c	Whole Jap Chilly, 2 for..15c
Whole Spice 5c	Cream of Tartar 15c
Stick Cinnamon, 3 for..25c	Lemon Extract, 2 oz....34c
Vanilla Extract, 2 oz...34c	Color Paste, 1 oz.....20c
Prepared Mustard, 2 for 25c	Celery Salt, 2 oz.....25c
Garlic Salt 15c	Nutmeg, 3 for.....25c
Ben Hur Coffee, 1 lb.....41c; 2½ lb. $1	

Watch for our announcement of Christmas Gift Boxes
Dependable Goods for Thanksgiving

Heat Without Headache

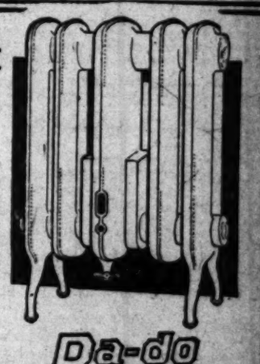

Ra-do Fumeless GAS HEATERS

Ra-Do fumeless gas radiators with an almost insignificant consumption of gas, provide at all times a delightfully even temperature and atmosphere utterly free from fumes, stuffiness and headaches.

Require no vents or flues. Write, phone or call for particulars.

Phone Main 7755

GOWDY-BAILHACHE SALES COMPANY
208 East 9th St., Los Angeles

FOOTBALL and LATE SPORTING NEWS

Whittier Has Eyes on Southern Title; "Wonder Eleven" Has One More Game to Play

POETS SET TO CAPTURE PIGSKIN CHAMPIONSHIP.

Whittier Tangles With U.S.C. for Southern Title on Bovard Field Next Saturday Afternoon.

BY PAUL LOWRY.

For the first time in years the Whittier Poets are set to win a Southern California football championship. Having walloped all opposition in the conference with painful ease this year, they are stepping out of the conference ranks to do battle with the U.S.C. Trojans on Bovard Field next Saturday.

In many ways this game holds promise of being the biggest staged on a southern gridiron this fall. Both teams have clean slates in the south, U.S.C.'s only setback being California's 38-7 triumph. The Poets entertain fervent hopes of sinking the Trojans — something no other southern eleven has found possible for the past three years.

On the other hand, U.S.C. must win to be a drawing card against the Oregon Aggies and Washington State, who are to be played at Tournament Park later in the season. Consequently the contest carries far more importance than was ever imagined when the Whittier and U.S.C. managers got together early in the season and scheduled the affair.

BEST EVER.

Some claim that this year's Whittier eleven is the best ever turned out at the Quaker school. Others, remembering the heyday of Bull Finch, Morris Bogue, Hod Chambers, et al, are inclined to dispute this statement. But all are agreed that Jack Perry and Carl Breuchner have developed a team that is quite some pumpkins as teams go. It hasn't even come close to losing a game.

Running on all cylinders, the Whittier engine of attack rolled up a score of 42 to 9 on Pomona last Saturday. Compare this with U.S.C.'s 55-to-7 win over Pomona and you gain an idea of the fight that is apt to ensue next Saturday.

Coach Perry has built his scoring machine around Locomotive Ed Suggett. When he took Suggett out of the line-up in the Pomona game the Quakers stopped scoring. When Suggett resumed his place in the backfield the tallying began apace. Still you can't say Whittier is a one-man team. Every athlete in the Poet backfield can hit the line, skirt the ends and throw a forward pass or two. The rush line is good with particularly strong tackles in Pickett and Buckmaster and flanked by capable men on the extremities. Perhaps the truth of the matter is that Whittier with Suggett on the field is inspired. Suggett on the side lines weakens the team's morale.

AN INSTANCE.

Just what stiffening of the morale means to a team was never better illustrated than in the California-U.S.C. game at Berkeley a week ago Saturday. California scored a touchdown early in the first quarter. U.S.C. came right back and scored one on her own hook. Andy Smith, the California coach, was worried. Following the kick-off and a punt which gave California the ball in the middle of the field, he sent in Brick Muller to replace Nisbet. Muller had taken a cast off his leg two days before the game. He was in no shape to play. He couldn't have stood a hard tackle. But his presence in the game was the spark which galvanized the California team to heroic deeds. Muller, the wizard with the forward pass, the idol of the California bleachers, was in the game. He was on the field for just two plays. The second was the turning point of the game, the play that sent the Bears out in front—never to be headed. It was a forward pass, perfectly thrown from that good right arm of his into the waiting arms of Charlie Erb. The latter gained thirty-one yards and put the ball in position for the Bears to make their second touchdown, all that was needed to win the game. Muller was taken from the field, his task accomplished. That's morale.

U.S.C. won't go into the Whittier game with the same strength it displayed against California. John Boyle, who was the biggest part of the U.S.C. line in that game, can't play. U.S.C. plays Whittier according to the southern conference ruling, and Boyle is ineligible because he was not in the university last semester. But aside from Boyle, the Trojans haven't lost anyone they can't struggle along without. They have substitute tackles, but none in the class with Boyle.

While the Poets and Trojans are scrambling around on Bovard Field, the annual battle between the Occidental Tigers and the Pomona Sagehens will be waged on Alumni Field.

It's been a long time since this contest failed to have a decisive bearing on the conference standings, but this year the only thing it will decide will be the third place in the league.

Despite this fact is will be a bitter battle, with Occidental out to avenge a four-year string of defeats and Pomona striving to make it five in a row.

UNITEDS TROUNCE PASADENA

Local Soccer Eleven is Much Too Good for the Visiting Team.

While the Overseas soccer club was defeating the Rangers at Vernon yesterday, the L. A. Uniteds took the points from Pasadena, and as a result the standing in the league table remains unchanged. The big surprise of the day was the defeat of the Athletic Club at the hands of the Sons of St. George. This contest was also staged at Vernon.

While the league leaders won rather handily from the Rangers, the score reading 6 to 0, the cellar dwellers showed a big improvement. Better combination was in evidence and, with a little bolstering, the Rangers may yet have a finger in the league race.

The big game of the day was the tilt between the L. A. Uniteds and Pasadena. Both teams were on their toes for the entire ninety minutes, giving no quarter and seeking none.

Pasadena opened by pressing, but dangerous galds were neutralized by sterling defensive work. The visiting forwards, acting on the principle that a supreme effort in the opening stages, before the opposition could set, might beget them goals, went to it with enthusiasm and almost succeeded. The home goal was often in danger, but the defenders were playing a careful and steady game.

First blood went to Pasadena when Uniteds were penalized for dangerous play in the penalty area. Lyons took the kick. It was a fast low shot into the corner of the net. Waite did not have a chance to save. With this advantage the visitors played carefully, but the home guard had settled and the visitors did not have so much of the play. There was much end-to-end playa, with both alternately attacking, but neither side being able to score. The half came with Pasadena leading.

The change of ends brought disaster to Pasadena. Shepard, who performed the hat trick, scored a nice goal when the period was only a few minutes old, putting his team on even terms. The goal aroused both squads to greater effort. The going was fast, with honors going to the respective defense. On a nice cross from Brown, Shepard, with the ball at his toe, broke through and put his team in the lead. It was his second goal and came within ten minutes of his first quarter. With the odds against them Pasadena played doggedly, but when Shepard scored his third the game seemed lost for the visitors. However, they kept up the fast pace and were rewarded by reducing the lead when Morrison netted.

In defeating the Mercury Club yesterday the Sons of St. George played a wonderful game. It is a man's job to take the measure of the club. The score was 2 to 1.

ROD MURPHY TO SUCCEED ANHEIR.

Rod Murphy, fast first baseman of the Seattle club, will join the Angels in San Francisco tomorrow, and succeed Anheir at first base, it is announced by Secretary Weber.

The club had been negotiating with Sandow Griggs, but Sandow decided it was too much work to get into condition for a month's play, and then have it to do all over again in the spring. Anheir has played a wonderful fielding game at first base, being in a class by himself on low-thrown balls, but the club needs more punch.

Business Manager Lockhart will accompany the Angels, when they leave for San Francisco tonight.

PUBLIC SERVICE NINE GETS SWEET REVENGE.

[EXCLUSIVE DISPATCH.]

ONTARIO, Nov. 13.—The baseball team of the public service department of Los Angeles came to Ontario for revenge this afternoon and they got it by defeating "Doc" Rumohr's Ontario team in a close game, 3 to 1. Last Sunday the locals defeated the Los Angeles aggregation 11 to 7. The game today was fast and full of spectacular plays. Credit for the visitors' victory is chiefly due Talley, their pitcher.

Ontario scored first in the third inning, but the one run proved the only one they were able to get across. The one score was the result of a homer by Settle. Los Angeles scored two in the fifth and one in the eighth.

Dierk's pitching for Ontario struck out fifteen. Settle caught for the locals. Talley, for Los Angeles, struck out eight. Leake caught. The score:

	R	H	E
Los Angeles	3	6	2
Ontario	1	6	1

Ready for the Scrimmage.

Betty Compson Looks Nice in a Headguard.

The only excuse for printing this picture is that it is easy to look at. Miss Compson admits she can't play football, but she'd like to learn. There should be no dearth of teachers, and certainly football would be even more popular than it is now if she played. The photographer at the Paramount studio told her to look fierce—but she couldn't.

IT WAS A RUDE SHOCK.

Stanford Didn't Expect Rabbit Bradshaw and Nevada to Hold the Score to a Tie.

STANFORD UNIVERSITY, Nov. 13.—Stanford got a rude jolting yesterday. The Cards went on the field all primed to take Rabbit Bradshaw and the Nevada football men into camp by a comfortable score. But the Rabbit turned and showed himself to be one of the best little sensations in Pacific Coast football and the show was at Stanford's expense.

Head Coach Van Gent, the Stanford team and the Card rooters were all disappointed with the result. Van Gent had very little to say after the battle, but it was very evident that he will do a whole lot of talking to the Stanford linemen before the Cards take the field next Saturday against California. The Card line certainly had a slump yesterday for it showed none of the class seen in every play when Stanford met O. A. C. At Seattle the Cards played under a heavy handicap, and the result was expected. Yesterday, however, Stanford looked for a win but the line simply did not show the pepper.

SHOULD HAVE WON.

Stanford should have won yesterday's game. The Cards were slow in the first quarter. They allowed Nevada to get them on the run and the visitors were a dangerous outfit until the whistle shifted the teams for the second period. Then the Cards started and for two periods they had the game all sewed up with a lead of two touchdowns.

The Stanford boys showed here that they can play real football. The backfield, despite the absence of Wilcox, worked without a hitch and Capt. Jack Patrick gave the fans more to cheer about than he had done all season.

The line, too, got busy and broke up the Nevada defense with fast charges, Patrick going right through center for downs on numerous occasions. Then, with the game right in its pocket, the Stanford line eased down. That Stanford is disappointed with the score, there is no question. This morning, the entire team, with Head Coach Van Gent, motored out to La Honda, back of the hills behind Stanford, where the boys were the guests of Sam McDonald at a big barbecue.

NO CASUALTY LIST.

Whatever other worries he may have, Van Gent is not troubled with a heavy casualty list on the eve of the big game. Wilcox, who has not been in good shape, was held out of yesterday's affair. The fast little halfback will be in his best form next Saturday. Carter is also out of the invalid class and although Sproul is still unable to play, he should be out again with the team before the middle of the week.

SEALS DIVIDE TWIN BILL WITH MISSIONS.

[BY A. P. NIGHT WIRE.]

SAN FRANCISCO, Nov. 13.—Mission split the double-header with San Francisco here today, 3 to 2, and 5 to 2, their loss of the afternoon session due to an inability to bunch their hits. The winning run for the Mission club in the morning was scored by Miller on Caveney's single.

Morning game:

SAN FRANCISCO.	AB	R	H	O	A
Pinelli,Ss	4	0	1	2	6
O'Connor,lf	3	0	2	6	0
Cobb,lb	4	0	0	9	0
O'Connell,c	4	0	1	5	0
Wilson,2b	4	0	1	1	2
Caveney,3b	4	0	1	2	2
Mooney,rf	3	0	0	2	0
Jenkins,c	4	0	1	3	0
Kremer,p	3	0	0	0	3
Totals	35	2	7	30	13

MISSIONS.	AB	R	H	O	A
Compton,cf	3	1	1	1	0
Camin,2b	3	0	1	3	2
Hellman,lf	3	0	0	2	0
O'Doul,rf	3	0	1	2	0
Miller,If	4	1	1	4	0
Byrne,3b	3	0	0	1	2
Griffin,Ss	3	0	1	0	6
Anderson,1b	3	0	1	3	1
Russell,p	3	0	1	0	3
Totals	29	2	6	27	15

SCORE BY INNINGS.

San Francisco	1	2	0	0	0	0	0	0	0	3
Base hits	0	1	1	3	2	1	1	0	2	11
Missions	0	0	1	0	0	0	0	1	0	2
Base hits	0	0	2	1	1	0	0	1	1	6

SUMMARY.

Errors—Cobb, 2; Caveney. Two-base hits—Kamm, Hellman, Pinelli. Bases on balls—Off Kremer, 2; off Russell, 1. Struck out—By Russell, 1; by Kremer, 1. Hit by pitcher—By Kremer, Griffin. Double plays—Sand to Ellison; Caveney to Hellman. Runs responsible for—Kremer, 3; Russell, 2. Stolen bases—Caveney. Left on bases—San Francisco, 10; Missions, 6. Time of game—1h. 45m. Umpires—Reardon and Corbett.

Afternoon game:

SAN FRANCISCO.	AB	R	H	O	A
Pinelli,Ss	5	1	2	1	2
O'Connor,lf	5	1	2	2	0
Cobb,cf	5	1	2	5	0
O'Connell,1b	4	0	0	7	1
Ellison,2b	4	1	0	7	0
Sand,ss	3	1	0	5	3
Mooney,rf	3	0	2	1	0
Yelle,c	3	0	1	0	0
Couch,p	4	0	1	0	1
Totals	35	5	11	27	14

MISSIONS.	AB	R	H	O	A
Trench,cf	5	0	2	3	1
Camin,2b	4	1	1	0	0
Hellman,rf	4	1	2	3	0
Healy,1b	3	0	2	9	2
Caveney,ss	4	0	0	3	0
Griffin,3b	4	0	1	2	5
Whitney,c	4	0	2	5	0
O'Doul,p	4	1	2	1	2
Totals	37	3	11	27	10

SCORE BY INNINGS.

San Francisco	1	2	3	4	5	6	7	8	9	
Base hits	1	0	0	0	0	0	0	0	0	1
Missions	0	2	0	2	1	1	2	0	0	11
Base hits	0	0	2	2	1	1	3	0	0	11

SUMMARY.

Errors—Cobb, Miller, Walters. Stolen bases—Chadbourne, O'Doul, Cobb. Bases on balls—Off Couch, 1; off O'Doul, 2. Struck out—By O'Doul, 3; by Couch, 2. Hit by pitcher—Mooney. Double plays—Ellison to Sand to O'Connell; O'Doul to Healy; Pinelli to Ellison to O'Connell. Runs responsible for—Couch, 2; O'Doul, 4. Left on bases—San Francisco, 6; Missions, 8. Time of game—1h. 40m. Umpires—Reardon and Corbett.

NEBRASKA LOOKS LIKE THE GOODS.

[BY A. P. NIGHT WIRE.]

KANSAS CITY (Mo.) Nov. 13.—Nebraska continues to be the only unbeaten member of the Missouri Valley Conference, having trounced Kansas, 24 to 0, Saturday. Nebraska has won two conference games and will meet Ames next Saturday.

Missouri by defeating Oklahoma, 34 to 14, moved into second place, the Kansas Aggies dropping to third because of their defeat Friday at Ames.

BEARS READY FOR CARDS.

Nothing Left to Do but Bump Stanford Off the Map at Palo Alto Next Saturday.

BY ED R. HUGHES.

[EXCLUSIVE DISPATCH.]

SAN FRANCISCO, Nov. 13.—California has swept the decks clean and now awaits the final struggle with Stanford next Saturday, which climaxes the local football season. Stanford also has come through without a defeat, but those no-score and 14-14 ties at Washington and Nevada do not look so good. Stanford was not defeated, but Stanford was expected to clean up on both Washington and Nevada and failed to turn the trick.

Stanford and Washington played a no-score tie a week ago Saturday. Saturday California swamped Washington under a 73-3 score. On comparative dope that makes it look hopeless for Stanford next Saturday. But experience has proved that comparative dope is much junk and two football teams when they meet must be taken the way they look that day and not on what has gone before.

The dope favors California to win over Stanford next Saturday for California has shown increasing power in every game. But don't count Stanford out before the game is played. Those boys will play the very best they know how to dedicate the splendid new stadium with a victory next Saturday and they will very likely put up their best game of the year. Whether their best is good enough to halt the powerful California machine remains to be seen. Quite likely it isn't. That game will be a real battle, however, no matter what the score.

NO INJURIES.

Both teams came through their games last Saturday with no injuries, so they should present a full fighting front next Saturday. California will likely take things easy this week, for that team has fought through a hard schedule and rest and recreation will do the boys good. About one stiff practice this week will let them out. Van Gent will get after the Stanford boys and try to put some pepper into them.

Gus Henderson, coach at U.S.C., was an interested spectator of the California-Washington game. Gus wants to establish friendly relations with both California and Stanford and play them both each year. That should be done for there is real sectional rivalry and Los Angeles will turn out big crowds whenever either California or Stanford plays down there. The proposed new stadium is close to the U.S.C. campus and can be used for big games.

California will play U.S.C. at Los Angeles next year and Gus says it is practically sure that U.S.C. will come north to play Stanford. U.S.C. loses Capt. Dean, Swede Evans, Leadingham, Hester and Jimmy Smith by graduation this year, but Gus says he has some fine material on his freshman squad and his team will be stronger than ever next year. Gus made a lot of notes on Californ-ia's forward passes Saturday so he will be loaded for the Bears' next year.

BAGGY TALKS.

Coach Bagshaw of Washington admits that he has some good men on his freshman squad, but he will not go into particulars. Seven of them played on his Everett High School team last year, which cleaned up all comers. From other sources it is learned that the Washington freshmen this year are better looking than any first-year outfit up there in some time, and "Baggy" is expected to turn out a representative team next year.

A lot of good football material fails to make the scholarship grade at Washington as well as elsewhere. For years there have been some professors at Washington who took keen delight in prowling on the trail of football men and flunking them when they could. It is worse now than ever from all accounts.

It took Crip Toomey some time to get warmed up Saturday, but that run of sixty yards he reeled off in the third quarter was a thriller. He took the ball near his own goal line after catching a punt and as he was surrounded by Washington men, he looked to be doomed. But he suddenly began dodging and twisting and turning, whirling out of the arms of one tackler and bumping off another until he got into the open. He would have gone practically the length of the field for a touchdown had he not stopped to dodge Eckman, the safety man, and Ingram, coming up fast, grabbed him from behind.

Don Nichols gave a wonderful exhibition of handling the ball when he caught a sixty-five-yard punt by Wilson. The ball was far over his head, but he took it over his shoulder while running with the ball. Tris Speaker, going back on a line drive, could not have done it better. He caught the ball in his hands with not the semblance of a fumble. In the old days it was bush-league stuff to catch a football with the hands, but the boys out here do it and get away with it without trouble.

RABBIT A STAR.

What a sensation this Rabbit Bradshaw would be on a big team! He would do about everything that was to be done and he could do it well. It is perhaps unfair to the other hard-working members of the Nevada eleven to say that the Rabbit is the whole team, but without question he is a big part of it. He is mighty consistent, for every time he plays he does something that gets him talked about.

Spalding, the California freshman, did not look any too good in the first half last Friday. But oh, boy, how he did ramble in that second half! The polishing he will get next year should make him fit into the backfield of the varsity squad like a pocket in a shirt.

One of the real hits at Berkeley is the football game Walter Christie put on with a couple of kid teams between halves. Last Friday he had a forty-pound left tackle, clad in a blue jumper, playing on one of the teams, and he was a scream. He is but little bigger than a football, but he had just as much fun as if he was battling Dangerous Dan McMillan for a job on the varsity. Those kids try everything they have ever seen the big fellows do and they are strong for the forward pass.

Christie is the only official on the field and he acts as coach for both teams. He sometimes coaches them while the play is on. The kids enter into the spirit of the thing and after they get through playing they put on the California yells surprisingly well. They have a yell leader and everything. The regulars enjoy these kids.

BADGERS' DEFEAT A SURPRISE.

Elimination of Wisconsin Leaves Big Ten Race Up to Iowa and Ohio State.

BY WALTER ECKERSALL.

[EXCLUSIVE DISPATCH.]

CHICAGO, Nov. 13.—Elimination of Wisconsin as a western conference championship contender as a result of its 7-toT game with Michigan, determination of Chicago by coming from behind to win from Illinois, 14 to 6, and Iowa's one-sided victory over Indiana, 41 to 0, were the salient features of Saturday's Big Ten football games.

The struggle at Madison between the Badgers and Wolverines was one of the hardest fought in years. It was the sort of contest which kept the large crowd in a frenzy of excitement all the time because of the way the oval went from one end of the gridiron to the other. After Michigan had tied the score, both elevens had excellent opportunities to break the knot, but failed in the pinches.

John Richards, able Wisconsin mentor, placed a strong eleven on the field, one which was in excellent physical condition. It was well drilled in offensive plays and had a pleasing closed and open attack. The formations were executed almost faultlessly, but, like most contests of the even variety, the Michigan line had an edge in the first half and the play of the Wolverine forwards nipped several formations before they were formed.

FIGHTING SPIRIT.

In fact, it was Michigan's aggressiveness, coupled with the indomitable fighting spirit which enabled it to trot off the field with a tie score. When conditions were anything but favorable for Yost's men, the players managed to get possession of the oval in the shadows of their goal posts. Wisconsin's forward pass attack, which worked perfectly between the two 25-yard lines, failed in the pinches.

Chicago showed the proper football stuff by coming from behind to win from Illinois. The Maroons played listlessly in the first two periods, but came back with renewed determination at the beginning of the second half. Playing of Thomas, best Chicago fullback, was the determining factor. This sturdy warrior tore the Orange and Blue line into shreds and his play was the turning point in the game.

Iowa, which at the present time is entitled to share Big Ten championship honors with Ohio State, gave further indications of its strength by trouncing Indiana decisively. The Hawkeyes displayed their usual dash and drive, with Capt. Aubrey Devine, logical choice for quarterback on any critic's all-American team, playing his customary brilliant game.

As Iowa should win from Northwestern at Evanston next Saturday in its final game, critics will not go wrong in awarding the western gridiron championship to Coach Howard Jones's men. Ohio State was beaten by Oberlin early in the season 7 to 6, while the Hawkeyes have won all their games. Iowa won from Notre Dame, which in turn defeated Nebraska, logical contender for honors in the Missouri Valley conference. It has been the most successful year in Iowa's football history and the coach and players are deserving of credit.

NO TROUBLE.

Ohio State experienced little trouble to remain in the championship race by winning from Purdue, 28 to 0. The game was played under unfavorable conditions and Coach Wilce sent several men into the fray to gain experience after the regulars had registered three touchdowns.

Nebraska, which has made a creditable gridiron showing, practically clinched the title in the Missouri Valley conference by winning over Kansas, 28 to 0. If the Cornhuskers win from Ames next Saturday they will be undisputed champions of the valley association. Nebraska will close its season by meeting Colorado Aggies at Lincoln on Thanksgiving Day.

Notre Dame experienced little difficulty to win from Haskell Institute, 42 to 7. Coach Rockne took a trip to Milwaukee to see Marquette in action and left instructions at home to use second-string players. Notre Dame will meet Marquette in the cream city on Saturday.

SMITH EXPLAINS THE SITUATION.

The following telegram from Andy Smith, California football coach, is self-explanatory:

"Statements by the public press to the effect that I may refuse to bring the University of California football team to Pasadena on New Year's Day, if invited, are false. I am merely the coach of the team and must abide by the decision of the executive committee of the student body of the university in any scheduling or playing of games."

OLYMPIC CLUB TRIMS COLLEGE ALL-STARS.

[BY A. P. NIGHT WIRE.]

STOCKTON, Nov. 13.—With superior team-play, the Olympic club eleven of San Francisco, defeated the College all-stars, 9 to 0, in a flashy game at Oak Park here today. N eedles, quarterback for the Olympic club, did all the scoring, making a pretty place-kick in the first quarter and plunging over for a touchdown in the last quarter. The all-stars were within one inch of a touchdown in the second quarter, when they lost the ball on down. Both teams tried many forward passes, most of which were unsuccessful.

ALUMNAE TO REUNITE.

California Women to Assemble on Eve of "Big Game" With Stanford.

[SPECIAL CORRESPONDENCE.]

BERKELEY, Nov. 13.—For many years on the evening before the gridiron contest between California and Stanford, California alumnae have held a reunion dinner at which the pledge of love and loyalty to the university is renewed, old friends greeted and the fun of college days revived in a program of stunts. The big-game dinner this year is assuming greater proportions than ever before and it is expected that more than 500 California women will assemble at 6:30 Friday evening, November 18, at Twentieth Century clubhouse, Derby street, Berkeley.

There will be no post cards sent out this year, but members of the different classes will be reached through "class hostesses" who ask the co-operation of all alumnae who read this article. Mrs. Milton Farmer (Helen Young, '08,) 203 Hillcrest road, Berkeley, is general chairman of arrangements, and urges alumnae to notify her or the "class hostess" that they will be present on this festive occasion—for on November 18 all roads will lead to the University of California.

The class hostesses are: '75-'81, Mrs. Frederick Slate; '84-'87, Miss Fannie W. McLean; '88-'91, Mrs. Elsie Lee Turner; '92-'95, Miss Mary Bird Clayes; '96, Mrs. Clara Henry Louderback; '97, Mrs. Kittie Dobbins McCleave; '98, Mrs. Lilian M. Allen; '99, Miss Margaret Web; '00, Mrs. Purie Evelyn B. Athearn; '01, Mrs. John Eshelman; '02, Mrs. Emma Steer Barham; '03, Dr. Ruby Cunningham; '04, Miss Nina Beauchamp; '05, Mrs. Varina Morrow Merritt; '06, Mrs. Bess Hudson Newman; '07, Mrs. Edith R. Breed and Mrs. Ada Johnson Unnewehr; '08, Mrs. Adella Wychoff Brock and Miss Alice Porterfield; '09, Mrs. Dorothy Doyle Dimmler and Mrs. Edith Carew Hayes; '10, Mrs. Charlotte Biedenbach Nickerson; '11, Mrs. Mabel Sadler Ferrier; '12, Mrs. May Chase Freeborn; '13, Mrs. Harriet Judd Eliel; '14, Mrs. Hertha Herrmann Brown and Mrs. Emily R. Wight; '15, Miss Irma Riley; '16, Mrs. Helen Lawton Martin; '17, Mrs. Marguerite Davis Frickstadt and Mrs. Anna Barrows Stewart; '18, Mrs. Elsie Sinnicck Robinson; '19, Miss Ella Barrows and Mrs. Marion Bogle Sproul; '20, Miss Katherine Schwaner; '21, Miss Helen Saylor.

PACHMAYR IS HIGH MAN.

Bringing out quite a crowd of the local clay bird hustlers, the first shoot of 100 targets on the E. L. Kost trophies was held at the Vernon Gun Club yesterday morning.

The shoot was held in four events of twenty-five birds each, class shooting governing. In class A L. F. Bailey won out, breaking ninety-six birds. August Pachmayr, the gunsmith of Seventh street, was the winner in the B division. He broke eighty-seven birds.

Following the shoot for the Kost trophies, the gun pointers lined up for a special handicap event at twenty-three yards, about the meanest distance to shoot from known in the sport alluring. Fifty targets were shot at from this fara-away distance, resulting in Pachmayr coming out the winner. Pachmayr broke forty-nine birds, quite some score from twenty-three yards. Yesterday's results follow:

Name—	1	2	3	4	Tl.
E. L. Kost	25	25	23	23	96
E. Weatherwax	25	23	23	23	94
L. F. Bailey	24	25	22	25	96
A. J. Stauber	24	23	23	24	94
A. M. Pachmayr	25	24	24	24	97
S. A. Bruner	23	23	23	24	93
R. B. Elliott	20	21	23	23	87
Guest	21	23	23	24	91
Van Gilder	17	20	22	21	80
N. W. Fuge	23	20	22	23	88

SPECIAL HANDICAP—23 YARDS.

Kost	24	19	23	
Bailey	24	20	23	
Weatherwax	24	21	23	
Pachmayr	25	24	23	
Elliott	22	21	23	
S. A. Bruner	24	23	23	

PRACTICE EVENTS.

Kost	22	24	46
Weatherwax	24	22	46
Bailey	20	22	42
Stauber	25	25	50
Pachmayr	22	18	40
Van Gilder	21	24	45
C. C. Reed	22	23	45
Fuge	11	19	30
Elliott	22	23	44

BASKETBALL COMING UP.

[SPECIAL CORRESPONDENCE.]

REDLANDS, Nov. 12.—Basketball is crowding football for a place in the sun. This year in the Southern California college conference the crowding is more insistent than ever, for it has been decided to start the schedule before the Christmas holidays in order to get in two games around without playing many midweek games. As the schedule is now arranged there will not be more than two midweek games for each team to play, the faculties of the various schools opposing them.

Last year the basketball games did not start until 8 in the evening, but the plans this year are to have them started at 7:30, so that they will be over before 9 o'clock. This makes it better for the men who have a long trip after the game, say from Redlands back to Los Angeles.

Redlands won the championship two years ago and last year lost it to California, Southern Branch. The Baptists have lost Dye and Lackey, two of their best players. They have Ogden, Knights and Troyer from last year's team. Among the new material available will be Mullendore, Allen, Thompson, Cram and Casey.

The local schedule follows: December 10, Redlands at Pomona; December 17, S.B.U.C. at Redlands; January 7, Whittier at Redlands; January 14, Redlands at Caltek; January 21, Oxy at Redlands; February 4, Redlands at S.B.U.C.; February 8, Redlands at Whittier; February 11, Caltek at Redlands; February 18, Redlands at Oxy.

MONDAY MORNING.

SULPHUR IS BEST TO CLEAR UP UGLY BROKEN OUT SKI

Any breaking out or skin irritat... face, neck or body is overcom... blood by applying Mentho-S... cream, says a noted skin specialis... powder of its germ destroying pro... cream, nothing has ever been fou... to take the place of this sulph... preparation that instantly brin... relief from the itching, burning and ... action.

Mentho-Sulphur heals eczema rig... leaving the skin clear and smoot... seldom fails to relieve the torme... disfigurement. A little jar ... Mentho-Sulphur may be obtained ... any drug store. It is used like co... cream.—[Advertisement.

LACK OF VITAMINES IN OUR DAILY FOOD Causes Thin, Weak, Run-down Conditions

Dr. Harrow of Columbia University say "Vitamines in Food Necessary to Sustain Life."

Science Finds a Perfect Vitamine Food

For the first time on record, a perfectly balanced Vitamine Tonic Food ... offered the people of Los Angeles ... with its efficacy scientifically proven ... one of our oldest and best known ... Medical Colleges in this country. ... SUSTO is the name of this prep... tion. It is a combination in con... tablet form of the nutritive ... growth-promoting properties o... Yeast, Rice, Eggs and Beef ... ther with Beef Protein, Nuclein ... Iron.

Its composition being based on ... experience and the latest ... theories in nutrition, there was ... to believe it would meet the ... acknowledged need for a dependable ... restorative in cases of malnutri... under-development of children, ... acute forms of anaemia, general ... debility, blood impoverishment and ... loss of weight and as an upbuilder ... after convalescents. Yet, appreciat... the responsibility connected with ... offering it for general use, the mak... of SUSTO decided to secure in... contestable proof of its actual value. ... So the preparation was submitted ... to Dr. Philip B. Hawk, Professor of ... Physiological Chemistry of Jefferson ... Medical College, Philadelphia, with ... instructions to definitely ascertain ... its worth in the most conclusive ... way known to science.

Under his personal supervision the ... formula was perfected and subject... to a series of therapeutic and ... feeding tests on normal and sick ... human beings, with unusual success ... in every instance.

Even its use under-weight persons ... gained flesh rapidly, the weak were ... made strong—and health and energy ... restored weakened, run-down condi... tions. Thus in the final report of this ... investigation it was stated that SUS... TO is a tonic food of the greatest ... value for malnutrition and its allied ... diseases.

The Sun Drug Co. are enthusiastic ... in regard to SUSTO, the retail ... agency for which they have secured ... for this territory. Ask about SUSTO ... at The Sun Drug Co.'s Stores. It ... will pay to try the treatment for one month. ... At a cost of 10c a day, and you are ... sure of a lot better health every way— ... strength more and feel stronger—they ... will return your money.—[Advertisement.

Youth as Low as $5; Best Set $7

$7.00

DR. FAIRFIELD EXAMINATIONS FREE 536 S. Broadway

Automobile and Truck WHEELS Repaired & Rebuilt Official Wood Wheel Service Station WESTERN WHEEL CO. 1021-25 So. Los Angeles St. Phone Broadway 7417

Windsor Square Wilshire's Highest Class — Lowest Priced Residence Property. R. A. ROWAN & CO. 500 Title Insurance Bldg.

NOTICE

Anniversary sale of China, Cutlery and Glassware now going on. All $50, $60 and $80 suits and overcoats to order during sale only for $35. CHAS. COLMAN 333 South Spring.

Tie May Eliminate Local Prep Teams From Title Race.

STALEMATE REACHED IN CITY LEAGUE SCRAMBLE.

If Triple Tie is Not Broken Friday the Local Preps Will be Out of Race for Southern Championship.

BY CHARLES WEST.

CITY LEAGUE STANDING.

	Won.	Lost.	P.c.
Los Angeles	4	1	.800
Manual Arts	4	1	.800
Jefferson	4	1	.800
Pasadena	2	4	.333
Lincoln	1	3	.250
Polytechnic	1	3	.250
Hollywood	1	4	.200

Unless something startling happens to the dope sheet, no team will represent the City League in the play-off for the Southern California prep pigskin title. Manual Arts caused this unhappy situation by mauling L. A. High at Bovard Field last Friday, thereby constructing a three-cornered tie for the championship between Jefferson, Manual and L. A.

If these three teams run true to form in their games next Friday and dispose of their opponents the season will end with the tie still standing.

In which case the trio of City League champs will have to stand aside and let some other league take the honors, regardless of the fact that any one of the local elevens might be stronger than the winning team.

So every follower of prep football is hoping and praying that some one of the tail-enders will get frisky and kick over the dope bucket Friday, and hence relieve the situation. If either Manual, Jefferson or L. A. drop their last game of the season, the title dispute will be decided, and the race for the Southern California gravy will go merrily on with the City League very much in the running.

According to E. W. Oliver, vice-principal of Los Angeles High, who is an official in the C.I.F., the dope is as follows:

If Jefferson loses to Lincoln and Manual defeats Hollywood, Manual Arts will take the title, even though L. A. High wins from Poly. In this case the Toilers and the Pioneers will have the same percentage, but the fact that Manual Arts won from L. A. will settle the argument.

If Poly trounces L. A. in their annual grudge fight next week and Jefferson wins from Lincoln, the Democrats can claim the honors, no matter what happens to Manual Arts, while if Manual bows to Hollywood and L. A. comes out on top, the Pioneers will regain their lost prestige and walk off with the 1921 title.

In case that all three either lose or win, the three-cornered tie will remain intact. Manual is almost certain to trim Hollywood's hopes, and the Romans are conceded an excellent chance of stepping on Poly. Jefferson's affair with Lincoln is harder to figure out, for the Railsplitters have been coming to the front with a vengeance during the past two weeks, and are likely to turn the tables on Tipton's surprising squad.

It is to be hoped that something will come to pass to enable one of the local elevens to compete in the play-off, for any one of the three leading teams would make a strong bid for the laurels.

BEARS ARE WAY AHEAD OF RIVALS.

With Only One More Game to Play There Isn't Chance for California to Lose.

[BY A. P. NIGHT WIRE.]

SAN FRANCISCO, Nov. 13.—California, with only one more Pacific Coast Conference football game to play, is so far ahead in this year's race for the Far Western title that practically no one believes the championship will be taken from the unbeaten blue and gold machine.

The Bears added to their lead by administering a 72-to-3 defeat to Washington yesterday. One other conference game last week was won by Washington State from the Oregon Aggies.

Stanford meets California in the annual "big game" Saturday and scores made against both teams both Stanford and California have played make the Bears the favorites. Stanford, a week ago, was held to a scoreless tie by Washington and yesterday played only a tie against Nevada, a team California defeated 51 to 6 on October 8.

Standings follow:

	Won.	Lost.	Tied.
California	3	0	0
Stanford	1	0	1
Washington State	1	1	1
Oregon Aggies	1	2	0
Oregon	0	1	1
Washington	0	3	1

Open Booking at Tijuana This Season.

Both pari-mutuel and open booking will prevail at the Tijuana race meet which starts a hundred-day session at the border track on Thanksgiving Day, according to announcement by President James Wood Coffroth of the Lower California Jockey Club.

For several years the Tijuana gambollers have been forced to do their wagering on the blindfolded system afforded by the mutuel machines. There was no such thing as rooting for a long shot, for it was not until the race was over and the bets totaled and divided that a price could be determined.

On his recent visit East Coffroth talked over the system in force at the leading foreign tracks, and decided Oriental Park in Havana, with its machines and open books, was by far the most popular. So the Havana vogue will be in order at the Lower California course, and 100-to-1 shots will come out of retirement.

Coffroth has also announced Tijuana patrons this season will not be subjected to the passport red tape which made last year irksome to turf followers. Instead of having to visit the Federal Building in San Diego and obtaining a pass to go abroad, racegoers can cross the line as they please, their only restriction being on dutiable goods.

The advance guard of eastern racing enthusiasts has hit San Diego, and scores of horses are being worked out over the Tijuana track. Big fields will be in order for Thanksgiving Day, for in addition to a large entry list for the opening stake race the selling plater events are sure of a starting average of ten horses in each of the six events to be carded daily for their benefit.

Illinois Alumni to Make a Drive for Big Stadium.

This week local alumni of the University of Illinois are making a drive to collect $2,500,000 for a memorial stadium to be the largest of its kind in America, and the results to date are to be announced Saturday at the annual home-coming football game between Illinois and Chicago.

With a provision for a three-deck arrangement of seats, placing all spectators along the sides of the gridiron, the stadium will seat more than 75,000 spectators and will be ready for the football season of 1923 with a possibility of a game between Illinois and Harvard as a dedication attraction.

Memorial halls, a Greek theater, a band promenade and 183 memorial columns dedicated to the 183 Illinois fighting heroes who fell in the war, will feature the huge structure which has been designated by the Illinois State department of the American Legion as the official State memorial for the Legion. The memorial features alone will cost $700,000.

The student body last spring pledged $750,000 and the 3500 new freshmen this fall pledged $250,000. The remaining funds are to be pledged by the university's 30,000 graduates and former students.

C. E. Noerenberg, located at 401 Los Angeles Railway Building, at Eleventh and Broadway, has been appointed chairman for the 700 Illini located in Southern California and every former student not included on the local association's list, or who has not yet been approached by a group captain, is requested to report his identity and address to the chairman, in order to make correct and complete the list of "fighting Illini" now located in sunny California, for this and later purposes of remaking old friendships and renewing Illini loyalty and enthusiasm.

MARINE WRESTLER DEFIES THE WORLD.

Corporal Heine Schack, known to the Atlantic Fleet as the "Iron Marine," hurls a chesty defy to any and all light heavyweight wrestlers on the Pacific Coast. Schack holds the 1921 Atlantic Fleet belt, and is anxious to meet some 170-pound grapplers.

At present Corporal Schack is on board the U.S.S. Pennsylvania at Los Angeles Harbor, and can be communicated with by mail at that address.

LELIVELT IS TO MANAGE TULSA.

[BY A. P. NIGHT WIRE.]

TULSA (Okla.) Nov. 13.—"Smiling Jack" Lelivelt, champion batsman of the Western League and former manager of the Omaha club, has signed a contract to manage Tulsa in 1922, it was announced yesterday by William Friel, business manager, on his return from Chicago, where he closed the deal.

Lelivelt succeeds Bill Clymer, who piloted the club during the closing months of the 1921 season.

CHERUBS STAGE BELATED SPURT.

But Revival Comes Too Late and Tigers Cop Series.

Angels Score Twin Triumph Over Sisler's Club.

Five-Run Celebration Wins Opening Contest.

BY HARRY A. WILLIAMS.

Angels laid off their moulting long enough yesterday to snatch a double-header from Vernon, 8-4 and 3-1.

They had their feathers at half-mast in the first game until the eighth, when Hornsby's walk started a five-run rally. In the second, Ray Francis outpitched Sam Lewis, meaning that the Angels outhit the Tigers, which is all the same.

This twin touch of triumph came after five straight defeats, and the belated burst of Hornsby's Los Angeles club was not sufficient to prevent Sisler's Vernon Tigers from taking the series, five games to three.

Los Angeles' catching staff resembled a base hospital in France. Red Baldwin, just out of the infirmary, where he had his elbow lanced, was barely strong enough to take nourishment and soak up sunshine while sitting in a front box. Jack Adams has his best leg lashed to a crutch, and Johnny Bassler had contracted an abnormal temperature in his throwing arm from overwork. So Hornsby drafted Hammer, a semipro from the local sandlots, to do the shock absorbing. Although Mr. Hammer is a semipro, and therefore supposed to be young and pure, from a bird's-eye view he appears to be suspiciously near a state of baldness, indicating he has been a semipro for quite some time. Proving that semipros and chorus ladies have some points in common. They remain playful and apparently youthful until examined in detail.

Judging from Hammer's work we would say that he is still young, but somebody has snatched him prematurely bald-headed. Anyway, he caught a couple of nice games. In the fourth inning he threw out Sisler stealing second, and George is the champ base-stealer of the American League, although the play was helped along by Hornsby's clean handling of the ball and quick tag. No doubt this was the proudest moment in Ham's life, and it is not believed he will be too backward to mention the illustrious incident to his grandchildren when he has some, if he hasn't already.

Lefty Best had the better of the argument with Al Gould until the eighth, when he got the worst of it, the Angels holding a five-run parade, led by Hornsby in a walk. After all, there isn't much in a name. Best was not as good as Gould, and the only way Al Gould could remind you of Jay Gould would be to drop the "u" out of his name. So it goes, unless your name is Mud, in which case there is no trouble in living up to it.

Tigers leading, 4 to 3, when Hornsby started the eighth by drawing a walk. Severe swats by Brubaker, Lane and Statz and a brace of bobbles by Wolfer and Kingdon added up into five runs. Anheir was yanked for a pinch-hitter in this round, and Hornsby played the ninth at first with Don Brown at second. In this inning Sisler resorted to Walter Reuther as a pinch-hitter, and while the celebrated Trolley Dodger walked, as did Honus Mitze, Gould was good in the final pinch.

Back in the sixth Sawyer had busted a temporary tie with a homer against the clock on the left-field fence, knocking it cuckoo. This hard blow which knocked the timepiece cuckoo didn't jar it out of tune, and a prominent mechanic present was heard to remark that this clock would do for a rear wheel on a ten-ton truck. Thus finally the jewelers appear to have attained durability in their bric-a-brac and a wrist watch which milady also can use for a nut cracker and a nail puller probably will be placed on the market for the exclusive Christmas trade. Give us a watch which can only be taken apart with an oyster opener, and which ticks like a stamp mill, and we will show you a real piece of machinery which any lady would be proud to wear.

Ray Francis had an edge on Sam Lewis in the sunset skirmish and the Tigers were able to touch rubber in the fifth only. Los Angeles counted in the first, seventh and eighth, when Umpire Ducky called the game on account of darkness, which was not appearent to the naked eye. True, the sun had settled behind a Malibu smoke screen, but the air here was pure and clear, with everybody, rarin' to go every place except home.

Vernon Blenkiron, champion junior sprinter of the world, got only one hit in the two games, but he busted three bats, which is a record. The junior sprinter is a great athlete and will be a remarkable guy when he becomes a senior with whiskers, a tobacco breath and bad teeth. The scores:

First game:

VERNON.	AB	R	H	O	A
Cooper,cf	3	2	1	4	0
Wolfer,lf	3	0	0	3	0
Sisler,1b	4	1	2	8	1
Smith,3b	4	0	2	0	2
Sawyer,2b	4	1	1	1	3
Hannah,c	4	0	1	1	0
B'nkiron,rf	4	0	1	0	0
Kingdon,ss	3	0	0	4	3
Best,p	3	0	0	3	0
Ruether,xx	0	0	0	0	0
Mitze,xxx	0	0	0	0	0
Totals	32	4	8	24	9

LOS ANGELES.	AB	R	H	O	A
Lane,lf	4	2	1	2	0
Statz,cf	5	2	2	3	0
Cox,rf	3	0	0	0	0
H'by,2b,1b	2	1	1	3	2
Austin,3b	3	1	1	1	3
Anheir,1b	3	0	0	10	0
B'baker,ss	4	1	2	3	5
Hammer,c	2	0	0	5	0
Gould,p	3	1	0	0	3
D.B'n,x,1b	1	0	0	0	0
*Totals	30	8	7	27	13

x—Batted for Anheir in eighth.
xx—Batted for Kingdon in ninth.
xxx—Batted for Best in ninth.

SCORE BY INNINGS.

	1	2	3	4	5	6	7	8	9	
Vernon	2	0	1	0	0	1	0	0	0	—4
Base hits	2	0	3	1	0	2	0	0	0	—8
Los Angeles	1	0	2	0	0	0	0	5	x	—8
Base hits	1	0	1	1	0	0	0	4	x	—7

SUMMARY.

Errors—Wolfer, Smith, Sawyer, Hannah, Kingdon. Home run—Sawyer. Three-base hits—Smith, Statz, Cooper. Two-base hits—Statz, Hornsby. Stolen base—Cox. Sacrifice hits—Wolfer, Hornsby, Austin. Struck out—By Gould, 5; by Best, 1. Bases on balls—Off Gould, 4; off Best, 7. Runs responsible for—Gould, 4; Best, 3. Double plays—Kingdon to Sisler; Austin to Brubaker to Anheir; Sawyer to Kingdon to Sisler. Passed ball Hammer. Balk—Gould. Time of game—1h. 49m. Umpires—Holmes and Phyle.

Second game:

VERNON.	AB	R	H	O	A
Cooper,cf	4	0	0	2	0
Wolfer,lf	4	0	1	1	1
Sisler,1b	4	0	2	6	0
Smith,3b	3	0	0	1	4
Sawyer,2b	3	1	1	4	1
Hannah,c	3	0	3	6	3
B'nkiron,rf	3	0	0	1	0
Kingdon,ss	3	0	0	3	0
Lewis,p	3	0	0	0	6
Totals	30	1	7	24	15

LOS ANGELES.	AB	R	H	O	A
Lane,lf	3	1	1	3	0
Statz,cf	4	0	1	0	0
Cox,rf	4	1	4	0	0
H'rnsby,2b	3	1	0	3	3
Austin,3b	4	0	1	0	2
Anheir,1b	4	0	2	11	1
B'baker,ss	3	0	1	4	3
Hammer,c	4	0	0	3	2
Francis,p	3	0	1	0	3
Totals	31	3	11	24	14

Called eighth, darkness.

SCORE BY INNINGS.

	1	2	3	4	5	6	7	8	
Vernon	0	0	0	0	1	0	0	0	—1
Base hits	0	1	0	1	2	1	1	1	—7
Los Angeles	1	0	0	0	0	1	0	1	—3
Base hits	1	1	0	1	2	3	2	1	—11

SUMMARY.

Errors—Hannah, Kingdon, 2. Two-base hits—Hannah, Cox. Stolen bases—Cox, Sisler, Brubaker. Sacrifice hits—Brubaker, Hornsby, Lane. Struck out—By Lewis, 7; by Francis, 4. Bases on balls—Off Lewis, 1. Runs responsible for—Francis, 1; Lewis, 1. Double play—Wolfer to Sawyer. Time of game—1h. 52m. Umpires—Holmes and Phyle.

WINTER LEAGUE.

	Won.	Lost.	P.c.
Vernon	20	15	.571
Los Angeles	19	18	.514
Missions	18	18	.500
San Francisco	15	21	.417

YESTERDAY'S RESULTS.

Los Angeles, 8; Vernon, 4 (first game.)
Los Angeles, 3; Vernon, 1 (second game.)
Missions, 3; San Francisco, 2 (first game.)
San Francisco, 5; Missions, 2 (second game.)

BOWLING NOTES.

Alfred Mackenzie and his aggregation of maple destroyers defeated the Landier's Taxi team of San Pedro on their home drives in the Southern California Bowling Association tournament. While the winners whitewashed their opponents the match was a spirited contest, each game being in doubt right up to the tenth frame. Dr. L. D. Meador was the star of the evening's play, scoring a double century in each game and completing the night's play with a total of 647, giving him 216 average.

Baskovich and Gojun of San Pedro both deserve honorable mention. The scores:

LANDIER'S TAXI, SAN PEDRO.

	1	2	3	Tl.	Av.
Gojun	174	193	204	571	190
Ford	173	180	183	536	179
Bruce	136	173	157	466	155
McNabb	154	209	168	531	177
Baskovich	215	157	203	575	192
Totals	872	912	895	2,679	

MACKENZIE'S, LOS ANGELES.

	1	2	3	Tl.	Av.
Troxell	179	203	179	561	187
Groesner	190	196	165	551	184
Stromwell	173	190	191	554	185
Meador	227	213	207	647	216
Mackenzie	165	181	223	569	190
Totals	934	983	962	2,881	

The Harris & Frank team took the odd game from the T-Bone Riley team. Capt. Jim Neal of the Harris & Frank team was the star with his score of 232 in the last game.

HARRIS & FRANK.

	1	2	3	Tl.	Av.
Slike	164	148	182	494	165
Neal	170	166	232	568	189
Wilson	129	165	180	472	157
Roder	177	213	184	574	191
Cramer	202	200	151	553	184
Totals	842	890	929	2,661	

T-BONE RILEY.

	1	2	3	Tl.	Av.
Jones	172	154	129	455	152
Graycheck	211	169	169	549	[illegible]
Willing	162	165	171	498	166
Gregg	150	201	188	540	180
Hershey	179	192	181	552	184
Totals	880	882	884	2,650	

Safro, Soldier Fighter, After Contests Here.

Labe Safro, welterweight of North Dakota, is in Los Angeles, and expects to fight at both Vernon and Hollywood in the near future. He has been in the fight game for ten years and has met such boxers as Mike Gibbons, Mike O'Dowd, Mickey Sheridan, Tommy Sheehan and a host of lesser lights.

Safro has a reputation as an all-around athlete, having played much football, baseball, handball and other games. For several years he was a halfback on the Marines, a professional team of Minneapolis.

When the war broke out he enlisted in the Army as a buck private and worked his way through the ranks, winning a lieutenant's commission in the infantry. He is one of the few fighters who gained a commission.

Cobb to Appear Against Vernon Here Tomorrow

Ty Cobb will be seen here tomorrow against the Vernon club for the first time this season. The last time Cobb had his San Francisco Seals here, the Angels were his opponents.

Hornsby takes his club north to compete with Harry Heilman's Missions in San Francisco. While Baldwin and Adams believe they will be ready for duty, the Angels are taking no chances, and Secretary Weber is endeavoring to sign Butch Byler of the Salt Lake club.

With only four weeks to go, there is a hot fight on for first and second places, as the first and second teams are to play a postseason series of three games for a purse of $3000. The Tigers look like a good shot for first place, but the fight for second should be a hummer.

WARD BLACKBURN WILSHIRE VICTOR.

The Armistice Day flag tournament at Wilshire Country Club called out the largest aggregation of golfers ever seen on Wilshire links. There were seventy-two members entered in the event and fully as many more played, who did not enter.

Ward Blackburn won first prize, having two strokes to go after passing No. 18, a drive and a brassie putting him just short of No. 1 green.

George Cline, Jesse Brown, Elmer Ralphs, J. R. White, P. A. Howard, Jr., J. S. Woollacott, W. W. Smith and H. W. Squires tied for second place, all of them having finished in the cup on No. 18 green.

Fred Rutledge made an eagle on No. 7 Wednesday afternoon, while playing with George Cline, Pat Higgins and Frank Tatum. It was his second to date, the other having been made in San Francisco.

Bill Nevin is a regular "bug." He became so interested in his match today that he had his lunch sent out to the eleventh hole.

WARMAN WINS TWO TROPHIES.

Crack Shot Makes High Scores at L. A. Gun Club.

Annexes Greenfield Cup and Gets Leg on Another.

Charlie Margrave Also Grabs Some of the Honors.

By capturing the Greenfield Trophy and annexing a leg of the Elmer E. Shaner diamond trophy, N. W. Warman proved he is a master of the art of trap shooting at the weekly gathering of the Los Angeles Gun Club yesterday afternoon. Warman shattered forty-eight of his alloted fifty pigeons from nineteen yards in the opening event, and duplicated this score in the second. However, as he had already taken a large share of the honors in winning permanent possession of the coveted Greenfield cup, he withdrew from competition and Charlie Margrave took the second Greenfield trophy. Margrave's score was 47x50.

D. L. Reed was the runner-up in the first event with a score of 46x50 to his credit, and Mrs. J. M. Greenfield won third honors with a 45x50 score.

Second place in the following barrage went to L. B. Clarke, after a shoot-off with G. B. Warman.

The scores:

Name—	50 T.	50 T.	Practice.
N. W. Warman	48x50	49x50	93x100
D. L. Reed	46x50	44x50	49x50
Mrs. J. M. Greenfield	45x50	44x50	93x100
C. W. Tabler	44x50	47x50	96x100
W. L. Kennedy	44x50	42x50	84x100
G. W. Price	44x50	40x50	22x25
F. Siefert	43x50	44x50	25x25
Charles Margrave	42x50	47x50	45x50
A. M. Reese	42x50	44x50	96x100
G. B. Warman	42x50	46x50	23x25
L. S. Loard	41x50	44x50	......
J. W. Casner	42x50	37x50	......
L. B. Clarke	45x50	46x50	47x50
M. Tungate	41x50	39x50	......
W. H. Kuhlmier	41x50	45x50	......
W. Owens	42x50	30x25	......
J. A. Cornelius	39x50	39x50	21x25
E. A. Noble	38x50	41x50	18x25
L. A. Wilhelm	37x50	40x50	......
H. R. Hamilton	44x50	......	......
V. T. Watkins	36x50	37x50	......
H. C. Bowman	30x50	31x50	......
W. S. Sparr	32x50	28x50	......
O. J. Ross	32x50	......	......
A. B. McLeod	27x50	......	......
N. D. Gilbert	11x25	......	......
E. K. Alpaugh	4x25	......	......
R. H. Howard	......	......	94x100

Dire Threats Made if Babe Ruth is Fined.

[EXCLUSIVE DISPATCH.]

PITTSBURG, Nov. 12. — "If Judge Landis fines Babe Ruth one nickel, a new major baseball league will be operating when the season opens next year."

This was the declaration here today of William T. McCullough, founder of the United States League and later a bulwark of the Federal League after his return from New York where he had spent ten days conferring with capitalists and men interested in the new venture.

"My conferees in New York, some of whom were men experienced in baseball and others men of keen judgment, in a few weeks time have done about as thorough a job as one would wish," said McCullough. "Many of the leading players of the country have been felt out, and it was learned that there is more dissatisfaction existing in the ranks of the men than ever before.

"While it would be folly to show our hand at this stage I will say that the following cities have about been decided on for the new circuit: New York Philadelphia, Pittsburg, Baltimore, Cleveland, Cincinnati, Chicago and either Buffalo or Toronto. This will make the most compact curcuit and could be arranged with a minimum average mileage of about eighty-five miles and a maximum of about 350 miles."

Bugs Wonder Why Higgins is on Retired List.

Pat Higgins's retirement as referee from the monthly boxing shows at the Los Angeles Athletic Club has occasioned quite a bit of comment among the bugs.

It is surprising that the Athletic Club officials would accept his resignation, for there hasn't been a squarer, up-to-the-minute referee seen in the ring in these parts in years.

Higgins understands an athlete's condition better than many so-called trainers, and he knows when to step in and call a halt to a bout that otherwise might wind up disastrously. In these days, when everything should be done that can be done to keep boxing on the highest plane, it is unfortunate that a man of Higgins's type should be allowed to remain idle. His retirement, from whatever reason, is a blow to amateur pugilism in Los Angeles.

PALMDAYL
PAT. FEB. 17, 1920

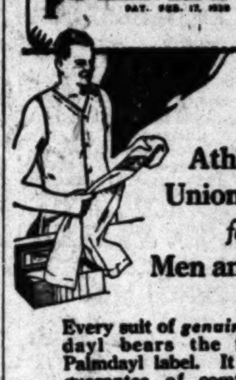

Athletic Union Suits for Men and Boys

Every suit of *genuine* Palmdayl bears the famous Palmdayl label. It is *your* guarantee of comfortable, economical underwear and is sewed in *every* garment to protect you against substitution.

Don't stifle your skin with heavy, uncomfortable underwear.

Wear Palmdayl all the year 'round! You'll find better health and greater comfort the result.

INSIST on the Palmdayl label.

Cohn-Goldwater Co. (Makers) Los Angeles

YALE OUTRANKS HARVARD.

[BY A. P. NIGHT WIRE.]

NEW YORK, Nov. 13.—The band of football warriors who carried the Blue standard of Yale to victory over Princeton Saturday is ranked, because of that triumph, as too strong a foe for Harvard, which the Bulldog meets Saturday in the last of the season's Big Three clashes. Princeton has won from Harvard and lost to Yale.

Capt. Malcolm Aldrich's kicking toe was the real factor in Yale's 13-to-7 victory over Princeton.

Penn State, undefeated, drove to a 13-to-7 victory over the Navy.

Harvard, represented mostly by second-string men, found a stubborn foe in Brown, but fought determinedly in the last quarter for a 9-to-7 victory.

CUE ARTISTS GATHERING.

[BY A. P. NIGHT WIRE.]

CHICAGO, Nov. 13.—Balkline billiard players and fans interested in the 18.2 cue game were gathering today for the opening tomorrow of the first world's championship tournament held here in sixteen years.

The opening will find Willie Hoppe, champion since 1906, and six challengers representing three nations ready to play.

The first match tomorrow evening will bring together Welker Cochrane of San Francisco and Roger Conti of France. Hoppe will come into action for the first time Tuesday when he meets the loser of the Cochrane-Conti match. Three contests are scheduled for each day after the opening event.

Schools and Colleges

Information About Schools — The Times' School and College Bureau will help you secure complete information about any kind of School or Educational Training. Carefully compiled data is on file, from which source suggestions may be had which will be helpful to you. THIS SERVICE IS FREE. Address, write or call THE TIMES' Information Bureau, First and Broadway. Telephones: Pico 700 and 10391.

LONG BEACH MILITARY ACADEMY. 2800 E. Ocean Ave., Long Beach. The only Academy by the Sea. Full particulars on application to Professor Blackwell.

CALIFORNIA COMMERCIAL COLLEGE. Phones: 82624. 615 SOUTH HOPE STREET, LOS ANGELES. Main 5088. WINNER of Grand Prize Cup, First Prize and Third Prize in State Typewriting Contest for 1921. Offers 12 Courses. Employs 16 Instructors. Send for Victory Year Book giving detailed information. POSITIONS GUARANTEED TO GRADUATES.

Commercial Experts' Training Institute. "The School of INTENSIVE Training." COMPLETE BUSINESS, SECRETARIAL AND CIVIL SERVICE COURSES. GROSSE BUILDING, Sixth and Spring Streets. Pico 986.

CALIFORNIA MILITARY ACADEMY. 4061 W. 16th St. Ph. 74072. Young boys only. In session all year. Character, honor, self-reliance and manliness developed. Close application to study insisted upon. Fine gymnasium. Well-equipped athletic field. Homelike atmosphere. Non-denominational. 14th year opens September 14th.

Ratledge System of Chiropractic Schools. Established 1908. A high class, straight, standard course exclusively Chiropractic. Free Clinic Daily. Phone Pico 2312. T. F. RATLEDGE, President. 701-711 F. E. Bldg., Los Angeles, Cal.

Sawyer School of Secretaries. INTENSIVE TRAINING—12-WEEK COURSE—SECRETARIAL COURSES. Fourth Floor Baker-Detwiler Building, 412 West Sixth. Phone 60191.

Y.M.C.A. SCHOOLS. HIGH GRADE DAY AND EVENING COURSES. Accountancy, Commercial, Secretarial, Radio Telegraphy, College Preparatory, Engineering, Commercial Art, Salesmanship, Spanish, English Preparatory, etc. For details address THE REGISTRAR, 715 S. Hope Street, 10822.

BELL SCHOOL. 635 Black Building. Phone 63377. We teach the shortest and easiest shorthand in the world. BAR NONE. Spanish, German, French written without change of system. Commercial Spanish and Bookkeeping taught. GET OUR RATES.

Pasadena Military Academy. Accredited School. College Preparatory. Also grades 4 to 8. Boarding and Day Pupils admitted any time. Thorough scholarship and character training. Military, Athletics, Horsemanship, Aeronautics, Wireless, Manual Training. Every modern convenience. Address school, or L. A. phone 39491, or Pasadena phone F. O. 300.

LOS ANGELES MILITARY ACADEMY. Highest standard in SCHOLARSHIP, MILITARY TRAINING AND GENERAL CULTURE. 26th year. For information address, Adjutant. Phone 31421.

DIXON SCHOOL OF BUSINESS. DAY AND EVENING CLASSES. Evening classes Tuesday and Thursday, 7-9. Shorthand, Typewriting, Bookkeeping, Comptometers. New location, 521 Douglas Bldg., 3rd and Spring. Phone 65196.

HOLMAN SECRETARIAL SCHOOL. (Holman Business College). New Equipment. Limited Enrollment. Personal Attention. Rapid Advancement. Specializes in Shorthand and Secretarial Training. Booklet upon request. D. L. Holman, Mgr., 703 Wright & Callender Bldg., 4th and Hill. Phone Bdwy. 2806.

PAGE MILITARY ACADEMY. A Big School for Little Boys. The largest school of its class in America. Pupils admitted at any time. In session throughout the year. Send for Catalog. R. F. D. No. 7, Box 350. Phone 74216. ROBERT A. GIBBS, Headmaster.

WILLIS-WOODBURY BUSINESS COLLEGE. Foremost since 1894. Willis individual method of instruction reduces time and increases efficiency. SITUATIONS FOR ALL GRADUATES. Fifth Floor Hamburger Building, Los Angeles. Branches at Riverside and Santa Monica.

EGAN SCHOOL OF MOTION-PICTURE ACTING. Endorsed by the most eminent producers. Patrick Calhoun, director. Classes, 8 lessons, twenty dollars—Mondays and Thursdays, 2:30 p.m., and Tuesdays and Fridays, 7:30 p.m. Private tuition daily. Apply to the registrar for booklet. THE EGAN LITTLE THEATER BLDG. Phone 60071. 1324 S. Figueroa St., Los Angeles.

BUS. COURSES. Complete Schedule. Southwestern University. Wilcox Bldg. Bdwy. 5052

URBAN Military Academy. High scholarship residence and day school for young boys. Athletics, band, choir, horsemanship, dancing. Pupils enrolled now. Small classes. 800 South Alvarado St. Tel. 52647. THE BEST COSTS LESS IN THE LONG RUN

MACKAY BUSINESS COLLEGE. 32-page catalog free. Well educated girls may earn tuition by assisting with light office work. Day and Evening Classes. 5th and Main Sts. 43193. Fully Accredited.

The World's Greatest Value at the Price

$36.00 Montgomery Bros.

Newest Elgin 12 size watch, 14K Green Gold 25 year filled case—gold or silver dial — 17 jeweled Elgin works, very fine engraved case. Round, Cushion or Octagon Shapes.

Established 1881.

$36.00. At that price it stands alone in a class by itself for goodness — value — accuracy of time keeping. An absolutely new and exclusive design. Montgomery Bros. Broadway at 4th Street Los Angeles

HEAT WHEN YOU REQUIRE IT.

Phone, call or write for Catalogues. This scientifically built two-burner heater will heat 5000 cubic feet.

Your Heating Problem Solved

The Ward Gas Floor Furnace gives an odorless and sanitary heat, the burning gas never coming in contact with the air heated, therefore the air in the room retains all of its oxygen. Quality is more than a claim. The testimony of thousands of satisfied users is the best proof of Ward dominance in heating. Write for catalogue.

Ward Heater Company 1314 Central Ave. Phone Broadway 8341

New Stomachs For Old

Eat What You Like and Be Happy

HERBAL MEDICINES. Not Sold in Drug Stores. Not Patent Medicines. No High Prices Here.

Over 100,000 successfully treated

Gall Stones, Biliousness, Indigestion, Constipation. It pays to investigate before you squander your money. Sanitary Trusses Guaranteed. Free Trial 30 Days—Money Back.

Rheumatism And all painful diseases quickly removed. DROPSY HAS BEEN CURED TO STAY CURED.

F. E. CHAMBERLAIN, New Zealand Herbalist, 9 to 5. Except Sunday.

523 West 8th Street 22 years in Los Angeles, Cal.

Famous Writers contribute each week to the TIMES' ILLUSTRATED MAGAZINE. Many periodicals selling at 25c a copy contain stories and articles by these same authors. Instead of paying 25c, subscribers to THE TIMES get this interesting feature at no extra cost.

TAKES CARE OF 5 CHILDREN

Mrs. Taylor's Sickness Ended by Lydia E. Pinkham's Vegetable Compound

Roxbury, Mass.—"I suffered continually with backache and was often despondent, had dizzy spells and at my monthly periods it was almost impossible to keep around at my work. Since my last baby came two years ago my back has been worse and no position I could get in would relieve it, and doctor's medicine did not help me. A friend recommended Lydia E. Pinkham's Vegetable Compound and I have found great relief since using it. I keep house and have the care of five children and I am very thankful I have found Lydia E. Pinkham's Vegetable Compound such a help. I recommend it to any woman suffering as I was before I used it."—Mrs. MAUDE E. TAYLOR, 8 St. James Place, Roxbury, Mass.

Backache is one of the most common symptoms of a displacement or derangement of the female system. No woman should make the mistake of trying to overcome it by heroic endurance, but profit by Mrs. Taylor's experience and try Lydia E. Pinkham's Vegetable Compound.

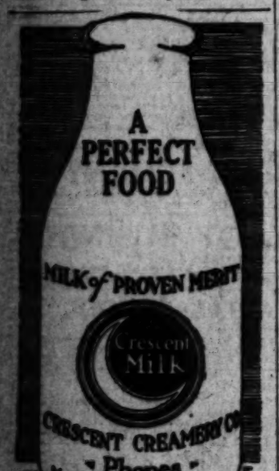

Neglecting That Cold or Cough?

LETTING the old cough or cold go drag on, or the new one develop seriously, is folly, especially when at your druggists, you can get such a proved and successful remedy as Dr. King's New Discovery. No drugs, just good medicine that relieves quickly.

For over fifty years, a standard remedy for coughs, colds and grippe. Loosens croup also. Loosens up the phlegm, quiets the croupy cough, stimulates the bowels, thus relieving the congestion. All druggists, 60c.

Dr. King's New Discovery
For Colds and Coughs

Wake Up Clear Headed. That "dead out" feeling mornings is due to constipation. Dr. King's Pills act gently, stir up the liver and bring a healthy bowel action. All druggists, 25c.

PROMPT! WON'T GRIPE.
Dr. King's Pills

Can You Hear?

If you can and know someone who cannot ask them to try the

VACTUPHONE
(The New Hearing Device)

The Vactuphone is a scientific instrument employing the Vacuum Tube Amplifier, which made the wireless telephone possible. It is the invention of Earl C. Hanson of Los Angeles.

Call for a Demonstration.
Write for Descriptive Matter.

VACTUPHONE SALES AGENCY
518-519 Delta Building

LET THE BAKER BAKE YOUR BREAD

RACE WAR VICTIM DIES IN HOSPITAL.

[EXCLUSIVE DISPATCH.]

SAN BERNARDINO, Nov. 13.—William Owen, negro, died at the General Hospital today from a bullet wound alleged to have been inflicted by Thomas Madden while in a race war on a circus train here Saturday.

Madden will be charged with murder. He claims he fought in self defense. According to Sheriff W. A. Shay, about 100 shots were fired by negroes and whites while the train was running between San Bernardino and Colton.

DISPLAY OF AUTOMOBILES.

Pasadena Dealers to Exhibit Various Makes.

Business Men to Pray for Success of Conference.

Crown City Stages Drive for Municipal Charities.

[LOCAL CORRESPONDENCE.]

PASADENA, Nov. 13.—Pasadena's first automobile show in several years will open tomorrow night in the west building of the Hotel Green and continue until next Saturday night.

The show is under auspices of the Pasadena Automobile Dealers' Association and the committee comprises Claude S. Eaton, president of the association; H. A. Marvin, James H. Kindel, D. B. Hull, Tim O'Neill and D. B. Rose. All of the twenty-six automobile concerns represented in the association will have complete exhibits at the show, as will various tire and accessories dealers. Special entertainment features have been provided.

BUSINESS MEN'S PRAYER.

Business men of Pasadena have been invited to assemble at the First Methodist Church here tomorrow at 12:15, to pray for the fruition of the aims of the Disarmament Conference. Leon V. Shaw, a local business man, is chairman of the committee in charge. Dr. John Willis Baer, banker, will lead the prayer meeting and Robert Clark will be in charge of the music.

COMMUNITY CHEST DRIVE.

A campaign to raise $225,000 for the "community chest," from which the expenses of all the community's charities and philanthropies will be met during the coming year, will be opened tomorrow morning. The campaign will last six days. At the end of that time it is hoped to have the money pledged. Frank F. Carpenter is chairman of the campaign committee.

PRUNING DEMONSTRATION.

Under auspices of the Pasadena center of the Farm Bureau, a pruning demonstration will be held tomorrow afternoon at 2 o'clock at J. M. Roberts's orchard, 530 Mountain View avenue. Robert W. Hodgson, farm adviser, and his assistant, Vincent W. Blanchard, will be in charge.

NEW PASTOR PREACHES.

Dr. J. Marvin Dean, the new pastor of the First Baptist Church of Pasadena, preached his first sermon there today, before a large congregation. The brotherhood organization of the church will hold a reception in Dr. Dean's honor on Wednesday night.

REVIVAL CONTINUED.

The revival services that have been in progress at Tremont Baptist Church the past week are being continued for another week. Rev. John Holmes of Los Angeles is the evangelist conducting the services.

Brasses from Java, batics, fabrics, chests, old carvings, hangings, an old clock, vyongs and interesting antiques from the Dutch possessions always in stock at Grace Nicholson's Famous Pasadena Shop.—[Advertisement.

Auction of 300 oriental rugs, antique furniture, porcelains, art pieces, etc., today, tomorrow and Wednesday, 2 and 7:30 p.m. at 848 E. Colorado st. Importers' collection in charge of John G. Pashgian must be turned into cash regardless of sacrifice.—[Advertisement.

EMPHATIC DENIAL.

Ranchez, Accused of Crime, Makes Statement.

[EXCLUSIVE DISPATCH.]

ONTARIO, Nov. 13.—Firmin A. Lucas, wealthy and prominent Cucamonga district rancher, whose arrest last night on complaint of Mrs. with a grave statutory offense, Mary Pettinger, who charged him caused a stir in this section, today denied so much as having seen the woman at the time he is alleged to have attacked her.

According to the story of Mrs. Pettinger, as related to officers as she lay on her bed at the San Antonio Hospital, Mr. Lucas lured her to his home at Archibald avenue during the absence of his family, Friday night, and there attacked her. She displayed many bruises and abrasions as proof.

"I never saw the woman Friday night," Mr. Lucas is quoted as saying. "It is indeed a very strange affair." He expressed his intention of conferring with District Attorney T. W. Duckworth, and taking steps to arrange for his defense tomorrow.

Mrs. Pettinger has been keeping house for a brother in a cottage on the Lucas ranch, where he has been employed.

PROMISING CAREER CUT SHORT BY DEATH.

[LOCAL CORRESPONDENCE.]

VENTURA, Nov. 13.—Troy Watts, a young oil worker, whose home was in Santa Paula, went to Old Mexico some months ago to work in the fields there. The chance came to him to play a hero's part, in connection with capping a gusher. The details are not known here, but it was learned that Watts was awarded 50,000 pesos as an appreciation of his work by the Mexican government.

Two weeks later Watts met an accidental death. The body has been brought back to Santa Paula for burial.

GOES TO THE MAT WITH BURGLAR.

[LOCAL CORRESPONDENCE.]

VENTURA, Nov. 13.—Pablo Andrade, young son of Frank Andrade, had a wrestling match with a burglar last night. Andrade thought he heard some one at the door and without turning on the light went to investigate. The burglar flung himself on the boy and the battle began. When the first clinch was broken, the intruder dashed from the house. He left a set of skeleton keys still in the lock when he fled.

NO MORE CIDER, NO MORE MAIDS.

Bobbed-Hair Beauties Seek Border Towns.

San Francisco Police Hold Man for Long Beach.

High School Boy Hero of Rip Tide Rescue.

[EXCLUSIVE DISPATCH.]

LONG BEACH, Nov. 13.—With their source of income cut off, the bobbed-hair barmaids from the Barbary Coast who have been employed in Silver Spray Pier cider concessions must move on. At a meeting held last night by the girls it was decided to heave anchor and pull for the border.

Following their arrest and conviction of selling adulterated cider, some of the beverage containing as high as 7 and 8 per cent alcohol, the proprietors of the cider establishments where the girls were employed have been notified by the pier management, co-operating with Chief McLendon, in an effort to clean up the pleasure walk, that their leases had been canceled and that they would not be permitted to reopen.

So now the last vestige of the atmosphere that savored of the Barbary Coast at its height has been removed from the pier.

The rails have been pulled up from the floor, the beer and whisky signs have been taken out, the negro jazz orchestras have been stilled and the highly rouged, bobbed-hair barmaids are out of a job.

"There is nothing left for us to do but to hit for the border," said one of the girls today. "Some of us are going to Mexicali and others to Tijuana. We were ordered out of San Francisco, then legislated out of Fresno and now are gone in Long Beach. Mexicali is all that's left."

IS UNDER ARREST.

Lester J. Smith, 27 years old, former advertising man connected with a local newspaper, later engaged in the real estate and insurance business and still more recently a member of the city fire department, was arrested in San Francisco today on a charge of issuing worthless checks here.

Smith is said to have defrauded local merchants out of $3000 through his alleged operations in the past few weeks.

He is also said to have driven north in an auto which he failed to pay for. Smith was arrested in San Francisco on information furnished by Detective J. B. Worley of the Long Beach police department. He will be returned to this city for trial.

SCHOOL BOY HERO.

Miss Edith Wheeler, 17 years old, of 3023 East Ocean Boulevard, was rescued from drowning in a tide-rip at the foot of Paloma avenue this afternoon through the timely the heroic efforts of Roger Williams, 14 years old, a "Poly" High School freshman of 3040 East First street.

The girl's cries for help were heard by Williams, who was engaged in a game of tennis on the court of a home on the bluff overlooking the ocean. The youth hurriedly removed his shoes and sweater and plunged into the surf. Although exhausted and unnerved, Miss Wheeler heeded the instructions of the high school boy and he brought her safely to shore just as the police and life guards arrived.

PEARLS AND BLOOMERS.

A brand new pair of pink silk bloomers, a fur neck-piece valued at $100 and several pieces of valuable jewelry were included in the $2000 worth of property secured by a burglar from the home of Mrs. G. B. Davis, 1269 East Broadway late last night.

The stolen articles, in addition to those already mentioned, included lavalliere set with six pearls and a large diamond, a gold brooch set with four amethysts, a child's bank containing about $5 in change and a ring set with three sapphires.

The thief, apparently frightened away before he finished the job, left a large handbag containing all the household silverware and several pairs of shoes in the middle of the living room floor.

DOCTOR IS MISSING.

Relatives reported to the police this afternoon the mysterious disappearance of Dr. J. C. Redman, 80 years old, a retired physician of 2363 Olive avenue. Wednesday afternoon Dr. Redman left for a little walk, stating that he would return by evening. He has not been seen since. The missing man is of dark complexion has a black mustache, is five feet eight inches tall, and weighs 180 pounds.

NAVY MAN INJURED.

Lieut. C. L. Hayden of the submarine L-5 sustained a broken arm and severe bruises and lacerations when the automobile in which he was riding collided late last night with a Pacific Electric street car at Broadway and Molino avenue. The other occupants of the automobile, Ensign H. McLain of the U.S.S. New York, and the Misses Peggy and Mabel Hutchinson of 618 Stanley avenue this city, escaped with cuts and bruises.

REPRESENTS REDLANDS AT PEACE CONFERENCE.

[LOCAL CORRESPONDENCE.]

REDLANDS, Nov. 13.—The University of Redlands is to be represented at a limitation of armaments conference of universities of the world which is being held in Washington. Curtis Sawyer, who graduated here in 1920, has been named as representative by President Victor L. Duke. Sawyer is attending the University of Chicago this year, and has gone from there to Washington for the conference.

OLD FRIENDS MEET.

Chums in Foreign Lands Renew Acquaintance.

[LOCAL CORRESPONDENCE.]

REDLANDS, Nov. 13.—Two men who traveled around the world together several years ago while one was an officer on a battleship in the Navy and the other a chaplain of the fleet, met in Redlands on Armistice Day and had a most enjoyable visit. Neither had seen the other since they parted in Spain and they knew nothing of each other's whereabouts until they met here.

They were Harry Baltus, retired officer of the Navy, who is visiting here with his sister, Mrs. Z. K. Smith and W. E. Edmonson, State chaplain of the American Legion of Hollywood. Mr. Edmonson was the speaker at the services here and while speaking he picked his old friend out in the crowd and hurried to him after the service.

They toured England together and also did considerable sightseeing in Spain and France.

AUTO ACCIDENT.

One Killed and Four Injured in Sunday Smashups.

[EXCLUSIVE DISPATCH.]

SAN BERNARDINO, Nov. 13.—Mrs. M. E. Foulk, 70 years old, of West Rialto, was instantly killed on the Foothill boulevard today when she stepped in front of an automobile driven by John M. Campbell of Los Angeles. Mrs. Foulk was about to enter another automobile and did not see the Campbell car. Coroner J. B. Hanna said the accident was unavoidable.

Two people were hurt when an S. P. and W. bus collided with a palm tree at Highgrove, when the steering knuckle broke. The injured are Mrs. W. C. Rody of San Bernardino and Mrs. Ruby Blossom of San Dimas.

Mr. and Mrs. Charles Reisner of Glendale were painfully hurt when their automobile turned over on Highland avenue and Mt. Vernon avenue.

ARREST DRUG PEDDLERS.

Harbor Police Hold Two Men for Federal Authorities.

[EXCLUSIVE DISPATCH.]

LOS ANGELES HARBOR, Nov. 13.—Held for violation of the State Poison Act, William M. Porter, aged 58, and M. A. Graham, 42 years of age, are in the City Jail tonight awaiting their delivery to Federal authorities tomorrow.

According to the arresting officers, A. L. Gentry and J. W. Thomas, the men were found attempting to sell a quantity of morphine. After their arrest, officers say that they found twenty small bottles of the drug in their possession.

The men are sailors on one of the freighters now in the Harbor and brought the morphine from a foreign country to be sold to addicts here.

PIONEER DIES AFTER FEW DAYS' ILLNESS.

[EXCLUSIVE DISPATCH.]

GLENDALE, Nov. 13.—An acute attack of heart trouble of less than a week's duration, proved fatal to William F. Wood, aged 66 years, who died at his home 1470 E. Wilson avenue this morning.

Mr. Wood was one of the best known citizens of Glendale, where he has resided since 1909. He came here from Ventura county, where he had long made his home, after coming from Clark county, Illinois. He was greatly interested in religious and church matters. At the time of his death he was one of the deacons of the local Baptist Church and a trustee of the University of Redlands.

A widow, two sons and two daughters survive.

Funeral services will be held at the home, Tuesday afternoon.

GEMS ARE STOLEN.

Twenty-five-Hundred-Dollar Loss Reported by Two Victims.

M. E. Cornell, 1836 Shatto street, apartment 300, reported to the police yesterday that his rooms were rifled late Saturday night and jewelry and clothing valued at $1000 taken. The loot included a pearl necklace, with a diamond set in a platinum clasp.

C. H. Wallace, 201 North Mariposa avenue, reported that jewelry and trinkets valued at approximately $1500 was stolen from his residence.

"The Scalp Remedy and Hair Dressing we Recommend—is

HAIR BITTERS"

These up-to-the-minute reliable druggists in your own city, seeking always to serve you efficiently, recognize the worth of HAIR-BITTERS. They recommend you to try it. Each of them has an ample stock of this great hair and scalp preparation. Look for your family druggist. Order YOUR bottle from him.

These Progressive Druggists will supply You-Beriault's Hair Bitters.

WEST SIDE STORES

BELMONT DRUG CO., 1058 West Temple.
MILLER DRUG COMPANY, 952 West 7th St.
BUNNY PHARMACY, 99 1 West First St.
EXPOSITION DRUG COMPANY, 3700 S. Vermont Ave.
WOOD & GRAVES, 900 West Pico St.
BALDRIDGE DRUG CO., 901 S. Western Ave.
IDEAL PHARMACY, 901 S. Western Ave.
M. & L. DRUG CO., 3215 S. Vermont Ave.
HOOVER PHARMACY, 800 W. 54th St.
BROWN DRUG CO., 734 West Jefferson.
G. A. KAISER, 1138 S. Vermont Ave.
WESTLAKE PHARMACY, 1302 West 7th St.
J. R. SERR, 2044 West Pico St.
H. E. VALENTINE, 1630 West 9th St.
B. & B. DRUG CO., 1703 West Pico.
J. A. RIDGWAY, 800 West 16th St.
WARNACK BROS., 2230 West Pico.
B. R. CLARK, 1740 West Adams.
HOOVER PHARMACY, 800 West 54th St.
WM. HEIBER, 4401 S. Vermont Ave.
CALIFORNIA PHARMACY, 3701 S. Vermont Ave.
HERMIE SMITH, 4170 and Vermont Ave.
WEED'S DRUG STORE, 4330 Delton Ave.
VERMONT SQUARE PHARMACY, 45th and Vermont Ave.
REX DRUG STORE, 3101 and Vermont Ave.
REDINGTON PHARMACY, 6201 S. Vermont Ave.
CRYSTAL DRUG CO., 1901 S. Vermont Ave.
KEYSTONE PHARMACY, 39 7 S. Vermont Ave.
RELIABLE PHARMACY, Jefferson and Budlong.
J. A. BENSON, 30 0 West Pico.
ARLINGTON PHARMACY, 1200 West Washington.
A. L. METER'S PHARMACY, 904 West 2nd St.
BYRD'S PHARMACY, 3100 West 7th St.
ARROW PHARMACY, 4231 S. Western Ave.
REALE & PRICE, 1319 West 7th St.
TUTTLE BROS., 1900 West 11th St.

SANTA MONICA

EWER'S DRUG CO.

VENICE

IVORY PHARMACY.

EL MONTE

THE EL MONTE DRUG CO.
ANGLO-LATIN PHARMACY.

CENTRAL DOWNTOWN
Sun Drug Co

623 S. Main St.
9th and Main Sts.
6th and Main Sts.
4th and Main Sts.
6th and Hill Sts.
8th and Broadway.
8th and Spring Sts.
6th and Olive Sts.
7th and Broadway.
5th and Broadway.
4th and Spring Sts.
6th and Broadway.
2nd and Spring Sts.
201 S. Main St.
218 West 7th.

A TO Z PHARMACY, 500 E. Fifth St.
L. A. MOFFAT, 8th and Grand.
PACIFIC DRUG, 8th and Grand Ave.
GEO. A. TAYLOR, 500 S. Figueroa.
GODFREY & MOORE, First and Spring
WESTMINSTER PHARMACY, 808 S. Main St.
J. & J. DRUG CO., 400 S. Main St.
THE TUNNEL PHARMACY, 3rd and Figueroa Sts.
BOSWELL & NOYES, 350 S. Broadway.

EAST SIDE STORES

BOYLE AVE. PHARMACY, 101 N. Boyle Ave.
EVERGREEN PHARMACY, 400 N. Evergreen.
TORCHIA PHARMACY, 4501 Stephenson Ave.
SEKATH'S DRUG, 4455 Stephenson Ave.
R. W. LEWIS, 701 Central Ave.
ORWOOD PHARMACY, 2165 Stephenson Ave.
MELNICK DRUG COMPANY, 1311 East First St.
FRANK HOMER, 7th and Maple.
DAVIS PHARMACY, 400 N. Evergreen.
TOGGOOD & McCOMB, 1068 East First St.
SUN DRUG CO., 6th and Central Ave.
CURTIS T. SCHREYER, 901 East 7th St.
EAGLE DRUG CO., 528 East First St.
NIPPON PHARMACY, 210 East First St.
NAKAMURA DRUG CO., 248 East First St.
FINE & FRANKLIN, 2101 Brooklyn Ave.
A. S. HILL, 2400 East First St.
RAWYDDER PHARMACY, 561 Echandia St.
SOTO DRUG CO., Soto and Brooklyn Ave.
CALDER & BULLMAN, 7th and San Pedro Sts.
EUCLID PHARMACY, Euclid and Stephenson.
WARNACK PHARMACY, 3051 Stephenson Ave.

NORTH SIDE STORES

M. J. BELLAN, 2900 N. Broadway.
PLAZA PHARMACY, 610 N. Spring St.
INTERNATIONAL PHARMACY, 505 N. Main St.
NEBER'S PHARMACY, 5401 York Blvd.
W. E. BRUEL, 26th and Dayton.
GREEN'S PHARMACY, 600 Eagle Rock Ave.
GARVANZA PHARMACY, 54th and Pasadena Ave.
ALEXANDER TORRES, 310 N. Broadway.
AQUILA DRUG STORE, 1501 N. Broadway.
PUCHAN'S ITALIAN PHARMACY, 106 Sunset Blvd.
O. K. DRUG CO., 207 N. Spring St.
BUDLONG PHARMACY, 3059 N. Broadway.
VIOLE-LOFTZICH, 743 N. Main St.
AVENUE PHARMACY, 4300 Pasadena Ave.
DON SMITH, 2901 N. Main St.
LINCOLN HEIGHTS PHARMACY, 2000 N. Broadway.
SPOFFORD DRUG STORE, 3030 Pasadena Ave.
MONTGOMERY PHARMACY, 5430 Monte Vista St.

HUNTINGTON PARK

BERSON & SCHULTZ, 133 S. Pacific.
S. HUNTINGTON PARK PHARMACY.

CENTRAL DOWNTOWN
The Owl Drug Co

7th and Hill Sts.
7th and Main Sts.
6th and Main Sts.
8th and Broadway.
2nd and Spring Sts.
601 S. Broadway.
801 West 7th.
701 S. Main St.
501 S. Spring St.
456 S. Spring St.
250 S. Spring St.
801 S. Broadway.
456 S. Broadway.

SOUTH SIDE STORES

LION DRUG CO., 2401 San Pedro St.
PEERLESS PHARMACY, 4000 Moneta Ave.
SOUTHSIDE PHARMACY, 1401 E. Vernon Ave.
W. G. GIBBS' DRUG STORE, 3301 Moneta Ave.
MONETA DRUG CO., 4307 Compton Ave.
P. BRUEL, 4701 Moneta Ave.
E. McCLUNG, 3001 Moneta Ave.
WOODLAWN PHARMACY, 103 East Santa Barbara.
GATES' PHARMACY, 3053 Moneta Ave.
W. E. MORGAN, 3771 Moneta Ave.
W. H. GUEST, 2001 and Central.
VICTORY PHARMACY, 1917 Central Ave.
B. BAER, 4101 Moneta Ave.
ROBT. A. BALL, 3101 S. Park Ave.
MODEL PHARMACY, 2230 S. Main St.
WAGGENER'S PHARMACY, 3200 S. Main St.
KESSLER'S PHARMACY, 3200 Central Ave.
PORCHERILLE PHARMACY, 1001 Central Ave.
THE ANGELUS PHARMACY, 5457 Central Ave.

Hollywood and Northwest

CHERNEWY DRUG COMPANY, 6600 Hollywood Blvd.
HADDELL PHARMACY, 4972 Santa Monica Blvd.
WICKER DRUG STORE, 4396 Melrose Ave.
WEST ROSE PHARMACY, 700 N. Western Ave.
MELROSE PHARMACY, 701 N. Normandie.
T. M. A. N. HUNTER, 4410 Sunset Blvd.
ECHO PARK PHARMACY, 1350 W. Temple.
A. E. MOSSBERG, 101 N. Western.
PARKER PHARMACY, Prospect and Hollywood Blvd.
RAMPART PHARMACY, 1926 Sunset Blvd.
JAS. E. McGILL, 6041 Hollywood Blvd.
GEO. A. PEARSON, 6170 Santa Monica Blvd.
EL. A. COOK, 1340 N. La Brea.

GOLDEN RULE'S PEACE SOLVENT.

(Continued from First Page.)

tic's works in raised letters. I have read them over and over, since he prepared them for me when I was only 13 years old. Swedenborg has much to say about the sensations that enter the mind in the first few months after birth. He calls them relics of race experience. I had nineteen months of those 'race experiences' before sight, hearing and speech was taken from me. And then, when I was 8 years old, came my wonderful friend, my teacher; but it seems to me there has never been a time when she was not by my side. The road of life for me has been so interesting, so full of wonders. Ah, the greatest day in life for any one is when he wakes to a full consciousness of the inner life. The outer life touches me only here and there, and I try to understand it through my visions of the spiritual world.

SPIRITUAL PLEASURES GOOD.

"My greatest longing is not for the pleasures that the material world can give, but for the development and manifestation of the glorious inner life in the lives of all men and women. Happier and better we should all be, and we all would be so if only we would open the windows of our souls and let the light of heaven in. Too often, I fear, we keep those windows closed and so shut out the light of knowledge, justice and brotherhood, wherein lies the hope of the world. What we desire makes us what we are and what we are to become, and I believe that in the tomorrow of death we will continue to do and think and be the same thing that we love to do and think and be while here upon this bank and shoal of time.'"

Mrs. Macy, who has been Miss Keller's constant attendant for thirty-three years, said that her pupil has improved greatly in enunciation since her visit to Los Angeles three years ago.

COLOR DISCIPLE.

"She is just as strong as ever and just as enthusiastic in her work," said Mrs. Macy. "She is saturated with color-thoughts and her writings teem with vibrations of color and light, vibrations which she absorbed early in life, before the illness came. She has very definite ideas of color, too, although it would be difficult to say whether or not her conceptions of the various colors are the same as ours. The fact that she may not consciously remember the impressions that were mad upon her mind when she was a baby, and before she lost her sight and hearing, does not alter the fact that light and sound were registered in her mind at that time. This fact, doubtless accounts largely for the success we have met with in tutoring her. Also, I believe that those early impressions are of great value to Miss Keller in the development of her imagination. As to speech, that is almost purely a mechanical faculty and I do not think that early impressions have helped much in that respect."

Miss Keller was born in Tuscumbia, Ala. Her father was Arthur H. Keller, and her mother's maiden name was Kate Adams, a member of the famous Adams family of Boston, Mass.

Miss Keller will begin a two-weeks' engagement at the Orpheum with the matinee today.

Fountain Causes Umbrella Rise.

Downtown workers passing through City Hall Park have been puzzled on cloudy days to see elderly ladies raise their umbrellas when they were passing the fountain at the northery end of the square. This despite the fact that it was not as yet raining.

"It's because of the spray," said the ancient city employee who raked up the leaves. "That old jane passed near the fountain, felt the water and thought it had begun to rain. She'll walk with her umbrella up for several blocks."—[New York Sun.

Hair
—is

minute re-
your own
to serve
ognize the
TTERS.
u to try it.
an ample
hair and
Look for
t. Order
m him.

upply You-

TRAL DOWNTOWN
Owl Drug Co

TH SIDE STORES

wood and Northwest
DRUG COMPANY.

Sunnysuds
Electric Washer & Wringer

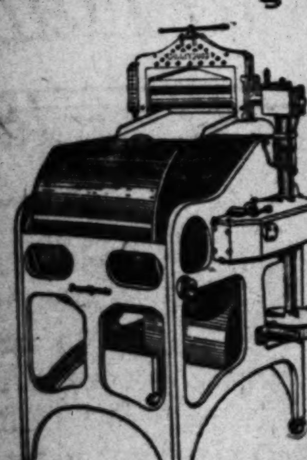

$110

Barker Bros
ESTABLISHED 1880
Complete Furnishers of Successful Homes
Broadway, Between Seventh and Eighth

H. Taylor Curtis Co.
To Be Sold by Auction
$80,000.00
Worth of
French Hand Made Laces
From the Famous House of
W. J. SPAIN
Of New York and Paris

...ding cream, white, ecru and black, in Real Venice, ..., Filet, Chantilly, Gold and Silver and Net Laces. ...ded in the above assortment are Flouncings, Inser-..., Bands from ½ inch to 36 inches wide. Entire ...will be sold without limit, and this sale should in-... every manufacturer and jobber using laces besides ...general public, for no such collection was ever ...ght to California.

Sale on Today and Tuesday
At 1 o'Clock.
H. Taylor Curtis Co.
1001 West Seventh
Phone 51820

Cicero's Got 'em Again!

Can You Think of an Idea as Funny or Funnier Than This? If so, Send it in and Win a Cash Prize.

Starting every Friday and ending every Thursday, The Times conducts a Wad comic strip contest. The best idea gets $10, the next $5 and all others available $2 each. Ideas must be original, local, "drawable" and funny. Each picture must be described in words or a rough sketch. Title and dialogue must be supplied. All strips must deal with some member of the Wad family—Cicero Wad, the spender; Titus Wad, the nickel nurser; Mrs. Spenda Wad, club and society woman; Watt A. Wad, sporty, speeding son; Elva Wad, pretty and frivolous daughter; Guna Wad, 12-year-old terror, and Cicero Wad, Jr., the baby. Write on one side of paper only. Address all communications to Mr. Wad, care The Times. Anyone may compete and submit as many ideas as desired.

THE GUMPS—THE HIGH COST OF SNORING

KERNEL COOTIE—THE WAY OF A WOMAN

...T IS GOAL ...DESTROYERS.

...to Move Via Panama ...Gond Are Received.

...Petty Officers' Club ...Starts Rivalry.

...Offers Navy Men ...Site and Cash.

...for the sixteen destroyers ...Pacific Fleet, recently as-...to the Atlantic forces, to be-...movement eastward via ...was received at ...yesterday.

...destroyers Edsall, Parrott, ...Bulmer and Mc-..., comprising the Thirty-..., plus the Litchfield, ...Forty-fourth Division, have ...to proceed from San ...Charleston, S. C., Decem-...on or before Decem-.... This division will carry to ...a large number of ...reserve officers who ...in the ...whose appoint-...officers will be re-...arrive at Charles-...principally in the ...district.

...Twenty-seven, ...the Gighan, Preston, ...are to sail for the ...the battle fleet will ...the Central American cruise....

...TO SAIL.

...have been ordered ...per cent comple-...arrived at Balboa, addi-...men will be ...from vessels of ...destroyer fleet. The ...of the division will be ..., comprising ...Trever, Perry ...under construction ...Navy Yard.

...a few days ago of ...of a $100,000 club-...headquarters for ...Petty Officers' Club of the ...being erected at ...Harbor, has caused ...to make a bid for ....A formal appeal has been re-...by Henry C. Lee, head of the ...from the Mayor of San ...is using all his influence to ...the new institution erected ...to be held at Los Angeles Harbor, December 15, the location of the clubhouse cannot be determined until then.

The delegates to the convention, who will come from every United States Navy ship and shore station in the world, including Manila, Hongkong, Hawaii and the East Coats, will vote on the proposition.

San Francisco, it is said, also is eager to secure the national headquarters of the chief petty officers' organization, which, founded at Los Angeles Harbor, has spread all over the world.

...fficers and all the money the ...needs to finance itself are said ...be among the inducements of-...ered by San Diego. Since the ques-...of the proposed headquarters is ...be settled at the National ...of Chief Petty Officers.

ON VISIT TO FRANCE.

For the purpose of visiting relatives and friends and to make an attempt to regain property which he fears may have been confiscated during the recent upheaval, Mario T. David, who lived at the Alhambra Hotel, left Los Angeles yesterday for a trip to Italy. David expects to return to Los Angeles within three months.

SKULL IS FRACTURED.

Jack Thurman, 55 years of age, a carpenter living at the ... Hotel, suffered a basal fracture of the skull yesterday afternoon when he fell from a street car at ... and Spring streets. He was taken to the Receiving Hospital and attended by Police Surgeon ....

LOSS IN OPERATING TRAINS.

An ordinary passenger locomotive consumes a pound of fuel for every fifty-two feet it travels. Each unnecessary stop, made with a heavy freight or passenger train, represents a fuel loss of from 500 to 750 pounds of coal, depending on the weight of the train, the length of the ... the grade conditions. A train ... air leak on a train of fifty ... cars has been known to cause a loss of as much as 2540 pounds of coal in a ten-hour period. The loss of coal each time a modern locomotive ... off for five minutes is about ... five pounds. If locomotive ... were to save a little more than one shovelful of coal out of each ... used, the total saving would ... to nearly 1 per cent of all the coal handled.—[Floyd W. ..., World's Work.

The Way of Men.

"Do you think my bathing suit ... short?" she asked.

"Not at all," he replied, "it is charming on you."

"But I thought I ... you saying you'd never let your daughters wear a suit like this."

"I did say that, but that is an altogether different matter."—[Detroit Free Press.

SHIPPING.

LOS ANGELES HARBOR.

ARRIVED—SUNDAY, NOV. 13.

Steamer Tale, Capt. Poulsen, San Francisco, 10:20 a.m.
Steamer Admiral Dewey, Capt. Halvorsen, Puget Sound, 4 p.m.
Dutch steamer Eemdyk, Capt. Dekker, London.
Steamer G. C. Lindauer, Capt. Hansen, Albion.
Steamer Wapama, Capt. Bellesen, Redondo Beach.
Steamer F. D. Stout, Brookings.

SAILED—SUNDAY, NOV. 13.

Steamer Admiral Dewey, Capt. Halvorsen, San Diego, 11 p.m.
Steamer President, Capt. Cousins, Puget Sound, 10 a.m.
Steamer Avvidale, Capt. Clifford, San Francisco.
Steamer F. H. Hillman, Capt. Sorley, Richmond.
Steamer Springfield, Capt. Coleman, San Francisco.
Steamer Henry T. Scott, Capt. Thorsell, Redondo Beach.
Steamer Port Bragg, Capt. Hansen, Mendocino.
Steamer Davenport, Capt. Johnson, Puget Sound.

PASSENGER SCHEDULE.

TO ARRIVE.

Nov. 14—Harvard, San Francisco, 10 a.m.
Nov. 15—Queen, Puget Sound, 4 p.m.
Nov. 16—Humboldt, San Francisco, 6 a.m.
Nov. 17—Yale, San Francisco, 10 a.m.
Nov. 17—Admiral Evans, Portland, 4 p.m.
Nov. 18—Admiral Schley, Puget Sound, 4 p.m.
Nov. 20—Admiral Farragut, Puget Sound, 4 p.m.
Nov. 20—Humboldt, San Francisco, 6 a.m.
Nov. 20—Yale, San Francisco, 10 a.m.

TO DEPART.

Nov. 14—Yale, San Francisco, 5 p.m.
Nov. 15—Admiral Dewey, Puget Sound, 10 a.m.
Nov. 15—Admiral Evans, San Diego, 11 p.m.
Nov. 18—Admiral Evans, Portland, 10 a.m.
Nov. 18—Admiral Farragut, San Diego, 11 p.m.
Nov. 20—Admiral Schley, Puget Sound, 10 a.m.
Nov. 20—Admiral Schley, Puget Sound, 10 a.m.

CATALINA SERVICE.

Steamer Avalon leaves Wilmington 10 a.m. daily and returns 3:45 p.m.

IN PORT.

Steamer West Mouton, Watchhorn basin.
Schooner Caroline Dixon, slip No. 5.
Steamer West Chetopa (new,) L. A. S. & D. D. Co.
Steamer Eel, Southern Pacific wharf.
Steamer Washtenaw, Southwestern Shipbuilding Co.
Motorship Culburn, San Pedro Lumber Co.
Steamer Mabe, inner harbor.
Steamer San Diego, inner harbor.
Steamer Davenport, Silas Lumber Co.
Steamer F. S. Loop, Raimond Lumber Co.
Steamer Daisy Freeman, E. K. Wood Lumber Co.
Steamer Shasta, E. K. Wood Lumber Co.
Steamer Siskiyou, E. K. Wood Lumber Co.
Steamer Henry T. Scott, southern Pacific slip.
Steamer Santa Inez, outer harbor dock.
Steamer F. H. Hillman, Standard Oil dock.
Steamer Wapama, Crescent wharf.
Steamer Ernie Hanify, Southern Pacific slip.
Steamer G. C. Lindauer, southern Pacific slip.
Steamer Daisy Freeman, Kerckhoff-Cuzner Lumber Co.

COASTWISE CARGO CARRIERS.

Steamer Florence Olson, Aberdeen, Nov. 9.
Steamer Solano, Aberdeen, Nov. 9.
Steamer Chas. Christensen, Willapa, Nov. 8.
Steamer Phyllis, Tacoma, Nov. 8.
Steamer Saginaw, Eureka.
Steamer Willie A. Higgins, Willapa.
Steamer Siskiyou, Bellingham.
Steamer Claremont, Gray's Harbor.
Steamer San Antonio, Vancouver, B. C., Nov. 8.
Steamer Lansing, Honolulu, Nov. 3.
Steamer Cricket, Tacoma, Nov. 9.
Steamer Santiam, Astoria.
Steamer Everett, Tacoma, Nov. 10.
Motorship Charlie Watson, Puget Sound, Nov. 10.
Steamer San Jacinto, Aberdeen, Nov. 10.
Steamer Carmel, Aberdeen, Nov. 10.
Steamer Tahoe, Aberdeen, Nov. 10.
Steamer Raymond, Gray's Harbor, Nov. 11.
Steamer Santa Barbara, Portland.
Steamer Richmond, Portland, Nov. 11.
Steamer Santa Rita, Willapa, Nov. 11.
Steamer Flavel, Eureka.
Steamer Stanwood, Tacoma, Nov. 11.

SCHEDULED ARRIVALS.

(CARGO CARRIERS.)

MONDAY, NOV. 14.

Steamer Cricket, from Tacoma.
Steamer Charles Christensen, from Willapa.
Steamer Helene, from Aberdeen.
British steamer Cardiganshire, from San Francisco.
Steamer Florence Olson, from Aberdeen.
Steamer Hyades, from San Francisco.
Steamer San Antonio, from Vancouver, B. C.

TUESDAY, NOV. 15.

Steamer Everett, from Puget Sound.
Steamer Tahoe, from Aberdeen.
Steamer Carmel, from Aberdeen.
Steamer San Jacinto, from Aberdeen.

SCHEDULED DEPARTURES.

(CARGO CARRIERS.)

MONDAY, NOV. 13.

Dutch steamer Eemdyk, San Francisco.

OFF SHORE—LOADING.

Steamer Artisman, Puget Sound-Boston.
Steamer West Camak, London.
Steamer West Faralon, Antwerp.
Steamer William A. McKenney, Boston.
Steamer Frederick Luckenbach, N. O.-P. R.
Steamer Libertor, New York.
Steamer Charles H. Cramp, New York.
Steamer Steel Seafarer, New York.
Steamer West Notus, Buenos Aires.
Steamer Iowan, New York.
Steamer Red Hook, New Orleans.
Steamer Willsolo, Baltimore.
Steamer Thomas P. Beall, N. Y.-P. R.
Steamer Ajax, Kobe.
Steamer Katrina Luckenbach, New York.
Steamer Effingham, Antwerp.
Norwegian motorship Theo. Roosevelt, Antwerp.
Steamer Florence Luckenbach, New York.
Japanese steamer Canada Maru, New Orleans.
British steamer Canadian Rover, Vancouver, B. C.
French steamer Honduras, P. R.-Antwerp.
Steamer Julia Luckenbach, P. R.-Phila.
Steamer Minnesotan, Boston.
Danish steamer Parana, Antwerp.
Steamer Cape Henry, Puget Sound-Baltimore.
Steamer Pleiades, Puget Sound-New Orleans.
Steamer Pennsylvanian, P. R.-Europe.
Steamer Columbia, Baltimore.
Steamer Princess, New York.
Steamer Willpolo, New York.
Steamer Andrea F. Luckenbach, Philadelphia.
Danish steamer Kina, Antwerp.
Steamer West Prospect, Manila.
Steamer West Carmona, Singapore.
British steamer Canadian Rover, Vancouver, B. C.
Japanese steamer Anyo Maru, Portland-Valparaiso.

OFF SHORE—EN ROUTE.

Steamer West Katan, Hamburg, Oct. 18.
Steamer Derblay, Valparaiso, Oct. 19.
Japanese steamer Tacoma Maru, Santos, Oct. 12.
Steamer West Henshaw, Manila, Oct. 23.
Japanese steamer Choyo Maru, Valparaiso, Oct. 17.
Steamer Hyades, Hilo, Oct. 29, via San Francisco.
Steamer West Carmona, Batavia; arrived Oct. 19.
Steamer Ecuador, Baltimore, via Balboa, Oct. 27.
Steamer Willsolo, New York, Oct. 30.
Steamer Ensley City, Honolulu; arrived at Everett Nov. 1.
Steamer West Calera, Hongkong, Oct. 31.
Steamer Felix Taussig, Boston, Oct. 29.
Dutch steamer Emmdijk, London, via Balboa, Nov. 2.
Steamer Dakotan, New York, Nov. 2.
Japanese steamer Canada Maru, Galveston, Oct. 22.
Steamer Artigas, Portland, Me., Oct. 28.
Steamer Virginian, Philadelphia, Nov. 5.
Steamer Charles H. Cramp, Norfolk, Nov. 3.
Steamer Steel Ranger, Baltimore, via Balboa, Nov. 2.
Steamer West Haven, New York, via Balboa, Nov. 6.
Steamer Willfaro, Baltimore, Nov. 3.
Steamer Artigas, Philadelphia, Nov. 3.
Steamer Lewis Luckenbach, New York, Nov. 8.
Steamer Steel Worker, Baltimore, Nov. 9.
Japanese steamer Seiyo Maru, Hongkong, Nov. 9.
Steamer Willfaro, Baltimore; arrived at Norfolk Nov. 8.
Steamer Eastern Merchant, Liverpool, Nov. 9.
Steamer Colombia, Baltimore, Nov. 8.
Steamer Harry Luckenbach, New York, via Balboa, Nov. 9.
Steamer Pine Tree State, Baltimore, via Balboa, Nov. 10.
Steamer Virginian, New York, Nov. 10.
Steamer Eastern Merchant, Liverpool, Nov. 10.

CHANGE OF MASTERS.

Tug Sea Monarch, 249 tons; John Olsen, vice John W. Darragh, master.

TIDE TABLE.

Tides are given in the order of their occurrence. On some days but three tides occur, the fourth tide occurring the following morning. Heights are reckoned from mean lower low water.

		Low.	High.	Low.	High.
Monday,	Nov. 14..	1:43	8:06	2:00	9:02
		1.2	6.3	-0.3	4.3
Tuesday,	Nov. 15..	2:09	8:21	3:32	9:41
		1.6	6.7	-0.3	4.3
Tuesday,	Nov. 15..	2:09	8:21	3:25	9:41
		1.6	6.7	-0.3	4.3
Wednesday,	Nov. 16..	2:41	9:08	4:08	10:33
		1.8	6.8	-0.6	4.4
Thursday,	Nov. 17..	3:16	9:38	4:44	11:15
		2.0	6.7	-0.6	4.3
Friday,	Nov. 18..	3:50	10:10	5:22	
		2.2	6.5	-0.4	
Saturday,	Nov. 19..	12:12	4:48	11:00	6:07
		4.02	2.4	6.3	-0.2

PORT NOTES.

Huge logs and finished lumber floating partly submerged are endangering vessels plying Pacific Coast waters, according to reports that have reached Los Angeles Harbor. Bad weather is believed to have washed the timber from the decks of coastwise lumber schooners running between the local port and Puget Sound. The intercoastal freighter Gold Harbor is under survey at Seattle for damage suffered when she struck a submerged log. Ice packs are damaging vessels plying far northern waters, the Hudson Bay Company's Arctic trader Lady Kindersly having been badly damaged recently when plowing through a pack.

By loading 158,000 bushels of grain in one day of eight hours into the hold of the Norwegian freighter Torrey, a national record has been made by a crew at Portland. The grain was in bulk and was loaded from bins. The Torrey will take out 260,000 bushels to the Orient.

Vessels sailing eastward in the Williams Line intercoastal fleet were to go on a new schedule today from Pacific Coast ports, it was announced by John W. Chapman, Pacific Coast manager of the company. The motorship Kennecott is to depart from San Francisco today for the east coast, via Los Angeles Harbor, the first ship to sail on the altered schedule. She will be followed by the freighter Wilfilo on the 28th inst., Wilsolo, December 14, Wilfaro December 30, Wilpolo January 21, and the Kennecott on her second trip February 10. While on this schedule the vessels of the line will not call at Gray's Harbor, but lumber cargoes will be loaded at British Columbia ports instead, it is said.

NAVAL ORDERS.

[EXCLUSIVE DISPATCH.]

WASHINGTON, Nov. 13.—Naval orders:
Commander W. G. Child to air squadron, Atlantic Fleet.
Lieut.-Commander C. L. Best to Division 11.
Lieut.-Commander R. D. Cecil to air squadron, Atlantic Fleet.
Lieut.-Commander C. C. Davis to U.S.S. Delaware.
Lieut.-Commander R. K. Penn to U.S.S. Rainbow.
Lieut.-Commander S. M. LaBounty to Boston, Mass.
Lieut.-Commander E. A. Logan to U.S.S. Savannah.
Lieut. Charles Braun, Jr., to U.S.S. Alert.
Lieut. George Bradley to Division 18.
Lieut. M. H. Eldridge to U.S.S. Arctic.
Lieut. A. J. Hofman to Hampton Roads, Va.
Lieut. H. L. Irwin to U.S.S. Yukon.
Lieut. G. M. Keller to U.S.S. Wright.
Lieut. F. F. Martin to Hampton Roads, Va.
Lieut. H. L. Ritchie to Hampton Roads, Va.
Lieut. W. V. Shown to U.S.S. Eagle 33.
Lieut. T. L. Sprague to air squadron, Pacific Fleet.
Lieut. F. E. Lemet to Hampton Roads, Va.
Lieut. Albert Nashman to Hampton Roads, Va.
Lieut. F. J. Silvernail to U.S.S. Arctic.
Lieut. C. L. Tibbals to U.S.S. Eagle 17.
Ensign L. J. Benwell to U.S.S. Argonne.
Ensign A. W. Burke to U.S.S. McDermut.
Ensign M. H. Grove to Philadelphia, Pa.
Ensign J. A. Guard to U.S.S. Wright.
Ensign J. G. Jones to U.S.S. Chaumont.
Ensign R. G. Lake to U.S.S. Wright.
Ensign A. J. Petrasek to U.S.S. Arctic.
Ensign J. P. Tomelty to sub chaser 448.
Lieut.-Commander E. E. Curtis to squadron 3.
Lieut.-Commander A. E. Neely to U.S.S. Buffalo.
Lieut. J. C. Kimball to U.S.S. Argonne.
Lieut. W. R. Taylor to Annapolis, Md.
Lieut. Hyman Mann to Philadelphia, Pa.
Lieut. E. C. O'Connell to Squadron 10.
Lieut. A. C. Tollinger to U.S.S. Argonne.
Ensign A. J. McDaniel to destroyer squadron, Pacific Fleet.
Ensign T. T. Taylor to nearest receiving ship.
Lieut. H. P. K. Lyons to U.S.S. Rappahannock.
Capt. J. B. Frazier to Hampton Roads, Va.
Capt. H. M. T. Pearce to Guantanamo Bay, Cuba.
Boatswain W. T. Smart to Hampton Roads, Va.
Boatswain M. F. Veazie to Hampton Roads, Va.
Gunner Carl Cassidy to Hampton Roads, Va.
Gunner Frank Stilwell to U.S.S. Charleston.
Gunner D. H. Love to U.S.S. Aulick.
Gunner H. M. Norton to U.S.S. Prairie.
Gunner W. E. Lawson to United States.
Machinist L. J. Larsen to Dayton, O.
Machinist C. E. McBride to U.S.S. Prairie.
Carpenter A. E. Bus to Mare Island, Cal.
Pay Clerk C. G. Gilmore to U.S.S. Prairie.
A. P. Clerk F. J. Nelson to U.S.S. Arctic.
A. P. Clerk W. M. Oakley to U.S.S. Argonne.
Lieut.-Commander Otto Dismer to U.S.S. Arctic.
Lieut. M. C. Katz to U.S.S. Arctic.
Lieut. Giochro Varlal to Hampton Roads, Va.
Lieut. R. G. Irish to U.S.S. Argonne.
Lieut. L. J. Kelly to U.S.S. Arctic.
Lieut. J. D. Ward to home.
Ensign L. A. Dillon to U.S.S. Arctic.
Ensign A. H. Johnson to U.S.S. Charleston.

RADIO REPORT.

[BY RADIO CORPORATION OF AMERICA.]

8 p.m., Nov. 13.—S.S. Frank G. Drumm, Portland for San Francisco, passing Astoria; S.S. Everett, Everett for Redondo, 580 miles from Everett; S.S. Annette Rolph, San Francisco for Portland, 170 miles north of San Francisco; S.S. Johanna Smith, Coos Bay for San Francisco, 100 miles south of Coos Bay; S.S. Santa Rita, Raymond for Los Angeles, 562 miles from Los Angeles; S.S. Richmond, Portland for Los Angeles, 548 miles north of Los Angeles; S.S. C. A. Smith, San Francisco for Coos Bay, 85 miles north of San Francisco; S.S. Robin Adair, San Francisco for Portland, 474 miles north of San Francisco.

[BY U. S. NAVAL RADIO COMMUNICATION SERVICE.]

8 p.m., Nov. 13.—S.S. Wheatland Montana, Shanghai for Seattle, 305 miles from Seattle; S.S. Manukai, Seattle for Honolulu, 98 miles from Seattle; motorship Negra, Victoria for Honolulu, off Cape Flattery; S.S. Cordova, Astoria for Honolulu, 210 miles from Astoria; S.S. Norwich, Portland for Honolulu, arrived at Pilot Station; S.S. Keystone State, Seattle for Yokohama, 2450 miles from Seattle; S.S. West Keats, Astoria for Yokohama, 2637 miles from the Columbia River; S.S. Las Vegas, Portland for Yokohama, 1475 miles from the Columbia River; S.S. West Carsymore, for Vancouver, 1500 miles west of Cape Flattery.

WANTED TO GET AWAY.

Woman Takes Trip With Former Sweetheart; Tells Weird Tale.

Mrs. Edith Kroschel, 38 years of age, of 4274 South Main street, who told the police an amazing story of being kidnaped for ransom and held captive in a deserted hut for a week, admitted after close questioning last night that her recital was a hoax.

Detective-Sergeant Louis Oaks and Detective N. H. Peterson of the Burns Agency, discovered that Mrs. Kroschel had met a former sweetheart and gone to San Diego with him. She remained there a week, working in a rooming-house, she said, and told her husband the story of being abducted in order to cover the real reason for her absence, they said.

ON THE WILD WAVES.

What the wild waves (of hair) are saying will be demonstrated at a meeting of the Hairdressers' and Cosmeticians' Association to be held at the Alexandria Thursday at 8 p.m. Demonstrations of Marcel and water waving will be given by members of the association.

When a Feller Needs a Friend. - - - By BRIGGS-

(Copyright, 1921, New York Tribune, Inc.)

MEN, WOMEN AND THINGS IN THE WORLD'S NEWS

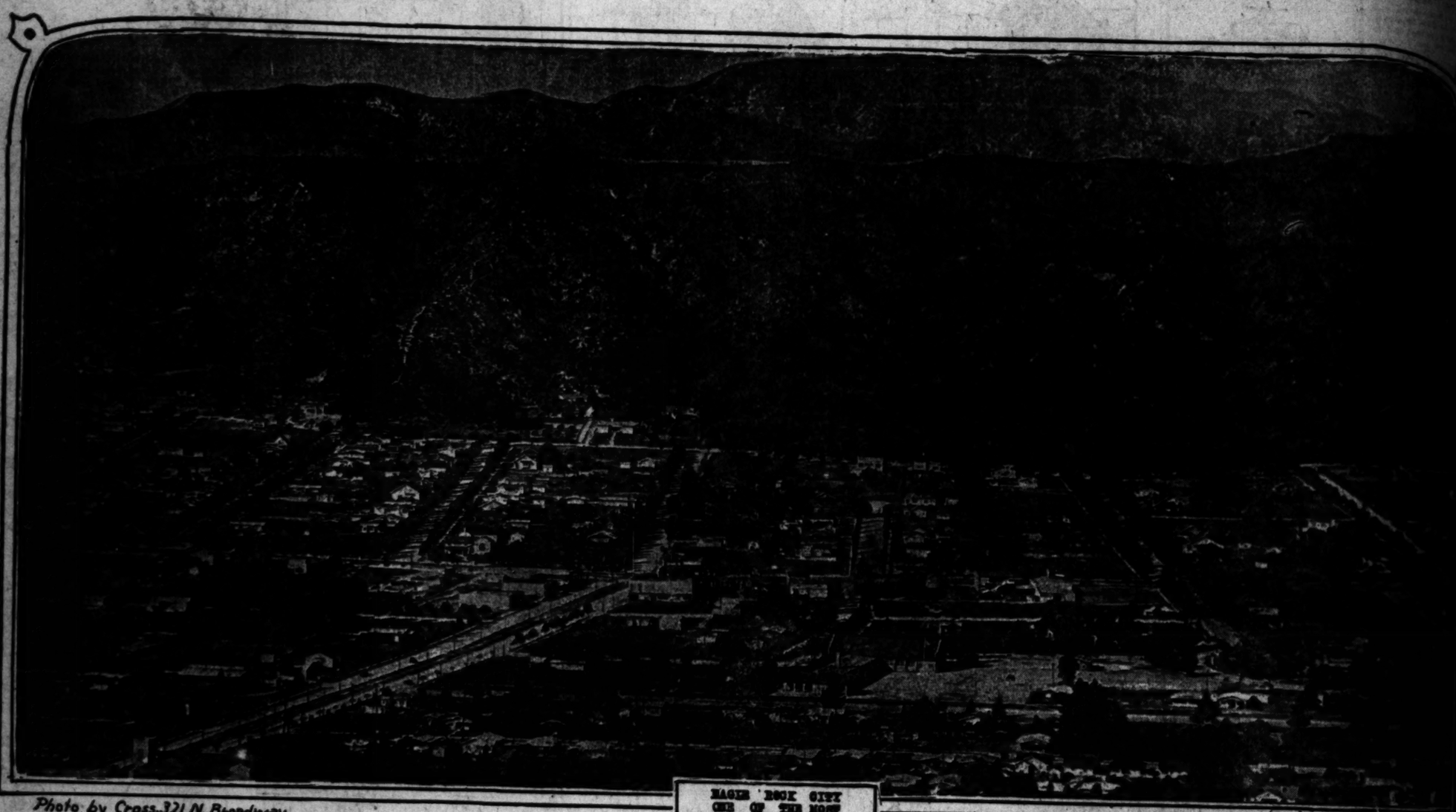

Photo by Cross, 321 N. Broadway.

MAGIC ROCK GIRT ONE OF THE MOST DELIGHTFUL RESIDENCE SECTIONS NEAR LOS ANGELES.

Photos by Keystone View Co. and Underwood & Underwood.

"WILL IT AND DO OUR SENIOR ARMIES?" THE TRACTOMOBILE TRIUMPH, WHICH IS SIMPLY AN AUTOMOBILE SUPPLIED WITH POWER BY WIRE. THE TRIUMPH DEVICE PERMITS THIS VEHICLE TO MOVE FROM ONE SIDE OF A STREET TO THE OTHER WITHOUT DIFFICULTY.

"BIG BILL" WILL ROGERS, "MOVING PICTURE STAR (CHEF)" AND WIRE HAIR, POSTMASTER GENERAL HOTCHKISS HEAD AT THE WHITE HOUSE!

"JUST ARTFUL KORSTYBARSKI AUTHOR OF "THE MANHOOD OF HUMANITY" VISITS THE GOLDWYN STUDIO WITH COUNTESS KORSZYBARSKI AND LEARNS A FEW FILM SECRETS FROM JESSIE W. PHIBLOS

JUDGE CORNELL HULL OF TENNESSEE NEW CHAIRMAN OF THE DEMOCRATIC NATIONAL COMMITTEE.

AMOS P. MCKENZY, DIRECTOR OF THE BOURGES OBSERVATORY IN FRANCE PREDICTS A DRY SPELL LASTING UNTIL 1935

LADY GEDDES WIFE OF THE BRITISH AMBASSADOR TO THE UNITED STATES WHO TAKES PROMINENT PART IN SOCIAL AFFAIRS OF THE ARMS CONFERENCE

BARNARD COLLEGE GIRLS READY FOR BUCKING BARS IN WHICH THEY WILL SOON ARRIVE FIRST AT THE END OF THE COURSE WITHOUT DROPPING THE BUCKET OR SPILLING ITS CONTENTS

Mining, Trade Progress in Many Fields.

RARE MINERALS, METALLURGY, CHEMISTRY.

You are politely requested to submit samples, carefully wrapped and tagged, with letter accompanying stating what tests are desired. Make sample of small size. There is no necessity for big chunks. Correspondents offering matter for analysis with pearl, or scrap of paper, intended to show that the stuff is from Jim Jones, for instance, with no marks of identification on samples, will hereafter receive no attention whatever.

Fluorite.

WINKLEMAN (Ariz.) Oct. 25.—Question: I am sending you a sample of what I think is a good grade of fluorspar. Will you be kind enough to give me the benefit of your opinion as to its commercial value? The mineral comes from Northern New Mexico. Thanking you for the favor.

SUBSCRIBER.

Answer: Better grade fluorite occurs in Northern New Mexico, which until depth had been gained from the surface was of much lower grade than the samples by you submitted for test. Your samples, however, are hardly up to standard for those industries calling for high-grade mineral. Probably hydrofluoric acid could be formed from mineral represented by the specimens, but even this use is somewhat negatived. Have you had assays for gold made on specimens?

Sheepranch Rocks.

SHEEPRANCH, Oct. 25.—Q: I am sending by same mail three samples of rock. What is your opinion of finding a good quartz vein in this formation? To be fair with you I shall tell you that the samples are from the walls of the Sheepranch mine, which has produced millions of dollars and is still producing the yellow metal. No. 1 is from the footwall side of the vein; about 100 feet from the collar of the shaft, where the excavating was done for the hoist. Is it decomposed granodioryte, or a porphyritic granite? No. 2 is also from the footwall, about 15 or 20 feet back of the vein; in a cross-cut on the 1760-foot level. I am puzzled as to what to call it. No. 3 is from the hanging wall side. Other similar veins in this locality do not carry the values. Ten feet from the vein the station is cut back from the hangingwall; the sample is from the 300-foot level. The ore is very hard, white quartz; some of it is milk white, while a small per cent of it is banded, blue ribbon quartz carrying gold like a piece of thick tinware. The vein is small; from a knife-blade in thickness to four feet in places; it will average sixteen inches. Do you think the wall rocks had any influence on the enrichment of this vein? The ores are stained yellow with limonite in places. I have not heard from you since I was in Mineral Park, Ariz. H.

A.: One thing cannot be denied. Men who try to "play fair" may make mistakes, but eventually they arrive, and get there with both feet.

The Sheepranch mine of California is one of the "Mother Lode's" (Calaveras county) noted mines; it has produced over $2,000,000.

It is assumed that the samples from you are from the Sheepranch proper, and not from one of its claims; the Lodi, for instance.

The Sheepranch mine, on the 1260-foot level, shows a big quartz ledge with mica schist hangingwall, and in the hangingwall, four quartz lenses were found; the footwall being of schist, and this footwall is the hangingwall of a narrow quartz ledge; with footwall of schist. The last referred to ledge is of schist, also, as footwall, and becomes the hangingwall of a third ledge of quartz, with a footwall of mica schist. The two described ledges are connected by an upraise of some 40-odd degrees.

It is probable that the sample, No. 1, is altered granodicryte. No. 2 carries some altered hornblende; it is schistose in character, and in this rock, lenses of gold quartz may occur, running high in gold. No. 3 is also hornblendic in part, which, to determine positively, calls for slides made therefrom, with microscopic work and quantitative analyses.

It is probable that the wall rock samples have had some influence in secondary enrichment of the ledge in question.

A sentence in your letter recalls a prophecy made by good, old "Uncle Jim Haas" of Mineral Park, Ariz. who, in his lifetime, predicted that the named locality, and the surrounding country, would "some day be noted for its mines." That day has probably arrived.

Nickel Absent.

SAN BERNARDINO, Oct. 26.—Q.: I am sending you a sample from a deposit on the desert, and am told that it is nickel ore. Please analyze it and give your opinion as to commercial values if mined under favorable conditions. S.

A.: It is not possible to judge a ledge or deposit by one small sample of rock. The specimen does not react for nickel. Iron, manganese and traces of microscopic pyrite are present, however, but the traces of pyrite are not pyrrhotite (magnetic pyrite,) which often carries nickel.

Ore of Value.

EL MONTE, Oct. 27.—Q.: Under another cover we are mailing you samples of stone which we would like your mineralogist to examine and inform us through the columns of The Times what it contains in ore and an approximate estimate, without assaying, as to the value per ton of whatever it contains. A.

A.: The samples (quartzitic rock) carry approximately 22 per cent pyrite (iron disulphide) or, call it 440 pounds pyrite per ton ore. We cannot assure you, however, that the entire ledge or deposit will run that high, the result of the analysis applying to the specimen only. There is no free gold in the rock, and it is probable that the pyrite—if concentrated—can be sold to manufacturers of sulphuric acid.

Salines and Clay.

LOS ANGELES, Oct. 28.—Q.: No. 1 sample is from near St. Thomas, Clark county, Nev. B.

A.: And, it is a granular mixture of salines; chiefly sulphates with carbonates. No. 2 is of aluminum silicate with more or less alunite. Further on this resort must be had to quantitative analyses.

Sulphide Ore.

LOS ANGELES, Oct. 28.—Q.: The inclosed sample came from an excavation for a well on the edge of the Mojave Desert. Will you kindly tell us the ores or minerals of which it is composed? The excavated stuff shows an abundance of the darker mineral. K.

A.: If all of the stuff is on the order of the sample you have a decidedly interesting excavation, and if you are seeking water it will probably and decidedly be of the mineral variety. The sample, in addition to pyrite, carries galenite (lead sulphide,) with traces of chalcopyrite (iron-copper sulphide.) Zinc (blende) more or less present, with arsenical pyrite and blackish altered iron sulphides low per cent.

Magnetite.

RIVERSIDE, Oct. 29.—Q.: Will you please analyze the specimen which was extracted from the soil with a magnet, and that accounts for the several bigger particles of iron. I thank you in advance. D. V. S.

A.: The sample also contains traces of microscopic pyrite, with traces of quartz and aluminum silicate.

Not Phalerite.

LOS ANGELES, Oct. 30.—Q.: Inclosed herewith find a piece of something; I'll just call it rock, for short, and let it go at that. It is too much for me! A small piece placed in water goes down into soft creamy-like sediment without any agitation, and there is scarcely any grit, and the little bit there is glistens like adularia, and is lens-grained. It has none of the usual unpleasant earthy taste so often found in samples of minerals; in fact, one can almost say it has a pleasant taste and odor. This sample was sent to me by one of my friends from St. Thomas, Nev. It was pronounced by "the boys in the hills," clay; but it does not seem to me to show the characteristics of a clay. There is a large deposit of it. What is it? With many thanks, I remain as ever, "J."

A.: Hello, "J!" When are you going to pick up $500 on the streets of Los Angeles again; advertise the finding thereof in the columns of The Times and restore the money to the owner? Your friends are proud of you.

For many years past you have been keeping us on the jump with samples coming for analyses from all points of the compass, and, necessarily, including the Pacific Ocean.

The sample now under discussion is not Fuller's earth, nor is it phalerite; it is in part collyrite (hydrated disilicate of alumina) with magnesium silicate in the mass. The sample resembles some varieties of magnesite and of fire clay, but frankly stated, it will call for full analysis to properly classify the mineral.

Not Diamonds.

SINGLETON (Tex.) Oct. 30.—Q.: I heard of your rare minerals department through a friend of mine who came from Los Angeles, and I have come to you for advice concerning diamonds. Now, first: can you help me to find a market for raw diamonds? Please tell me what you think of this sample I am sending you, and if they are very valuable? There is no end to the quantity I have. Please help me all you can. Thanking you kindly.

A.: The samples are microsconic crystals of quartz mixed with hyalite, known also as "Muller's glass." This hyalite lot of samples are transparent varieties of opal, and are in minute botryoidal forms resembling colorless glass. In composition hyalite is simply over 95 per cent silica, with some 3 per cent water. Topaz scratches both the quartz and the hyalite crystals, and if you are on the lookout for diamonds it would be well to remember that the diamond is the hardest substance known, and is not scratched by corundum.

Quartz.

BAKERSFIELD, Oct. 31.—Q.: We are this day sending you by mail registered a small package containing a sample of some mineral. Quite a ledge of which has been found in the mountains in the Havilah district. The mineral is very hard, cutting glass like a diamond, and there is a great body. The discoverers asked us to write you asking what it is. We will be pleased to get your report on the sample, and we shall watch the Monday's Times very closely for a reply. H.

A.: It's all right to classify a small chip of mineral, as is the sample. It is not wise, however, to judge a ledge of matter by a sample of the ledge no larger than a small bean. Corundum and topaz "cuts" the sample easily, and the specimen is a variety of quartz.

Note to Correspondents.

In our "next" we hope to publish quite a number of reports on minerals received from you. We are simply "snowed under" with correspondence which calls for time to analyze the great number of specimens received.

CORPORATION BUYS JEROME-VERDE MINE.

FOUR HUNDRED AND TWENTY THOUSAND DOLLARS IS CONSIDERATION.

[SPECIAL CORRESPONDENCE.]

JEROME (Ariz.) Nov. 11.—For a consideration of $420,000, subject to a mortgage held in New York, there has been formal transfer of the mines and other property of the Jerome-Verde Copper Company to the Jerome Verde Development Company, a corporation in which a majority of the stock is held by the United Verde Extension Company, which has near-by workings through which there may be deep exploration of the ground acquired. Twenty-seven full and several fractional claims are included, constituting one of the largest mineral holdings of the district and one very centrally located.

While several promising stringers have been followed, one real ore strike is all that has been made on the property, and this is understood to have been worked out in a winze. The new deal is believed one of large advantage to the old stockholders, as well as to the Extension, which thus gains much promising acreage.

The Dundee-Arizona Copper Company has secured permission from the State Corporation Commission to sell 61,120 shares of stock at $1, somewhat above the curb price. Dundee has very little stock outside of its pool. Its property, while of only two claims, has strategic position, bearing the apex of a copper ledge and containing a surface carbonate "blowout" of large size and of very good sampled value. Ledges which show on the surface are highly considered in Jerome district and so the mine is locally well esteemed.

DIED MANY DEATHS.

Our colleague, The Nomad, in his column the other day explained how the linotype machine occasionally fails to drop a letter in response to the operator's touch on the key. The result of such a failure is sometimes striking; as, for example, in this item from an exchange:

"The death occurred yesterday of Dr. William Stirling, one of the most killed surgeons in the south of Ireland."—[Boston Transcript.

LEADS WORLD OIL OUTPUT.

United States Far Ahead of All Nations in Petroleum Production, Geological Survey Report Shows.

[EXCLUSIVE DISPATCH.]

WASHINGTON, Nov. 13.—The United States Geological Survey makes the following report on world production of petroleum:

Country—	Barrels of 42 U. S. gallons.	Percentage of total by volume.
United States	443,402,000	63.8
Mexico	163,540,000	23.5
Russia	25,429,600	3.6
Dutch East Indies	17,529,210	2.5
Persia	12,852,655	1.8
India	7,500,000	1.1
Rumania	7,435,244	1.1
Poland	5,606,116	.8
Peru	2,816,649	.4
Japan and Formosa	2,139,777	.3
Trinidad	2,083,027	.3
Argentina	1,665,989	.2
Egypt	1,042,000	.2
British Borneo	1,015,949	.2
Venezuela	456,996	
France	388,700	
Germany	212,046	
Canada	196,927	
Italy	84,180	
Algeria	3,916	
England	2,909	
Total	694,854,000	

HOPES FOR COST CUT TO MINES.

Calumet General Manager Sees Reductions Through Baja California Railroad.

[SPECIAL CORRESPONDENCE.]

AJO (Ariz.) Nov. 11.—General Manager Greenway of the Calumet and Arizona and New Cornelia companies, lately stated here that he had hopes for the early construction of the proposed railroad to the Gulf of California, though the project is not yet fully assured. He said there had been determination to use lighters on the Gulf Coast, in view of the cost and delay involved in the construction of expensive wharfage. He emphasized the necessity for the new road in stating that it would save the New Cornelia Company, in a single year, about $300,000 in transportation costs on fuel oil. Cheaper freights are an absolute necessity; he said, to the operation of low-grade Arizona copper mines, and only those with low cost sheets will be among the properties that are expected to resume production before the summer of next year. Plans that have been made for the development of the industry include establishment of a copper refinery and a copper rolling mill at Ajo.

There is expectation that by means of the new railroad there will be much reduction, to be shared by all Southern Arizona copper mines, in the cost of bringing in such items as fuel oil, hard coal, timber and other supplies and in the shipment outward of copper bullion, which can have the cheapest of water transportation from the port to be established on the Gulf of California.

The Calumet and Arizona lately offered a prize of $50 for the best suggestion for increasing the uses of copper. The prize was won by Charles Clason of Bisbee, with suggestion that solid brass be used in the making of metal fittings for houses, instead of the iron-plated material now generally used, costing about 50 cents a pound. Mr. Clason stated that, under his plan, about 100 pounds of brass would be needed in the construction of every residence, and that this would mean an addition of 65,000,000 pounds a year to the copper consumption of the United States.

STEAM IS INSTALLED.

Holland Mill to Operate Heavier Crushing Plant.

[SPECIAL CORRESPONDENCE.]

TOMBSTONE (Ariz.) Nov. 11.—Steam power has been installed in the Holland mill in order to operate a new and heavier crushing plant. The old plant has been taken by the Old Pueblo Leasing Company.

A 50-mile road is being constructed from Willcox to the northwest, over the San Pedro Divide, to the property of the Galiuro Consolidated Mining Company, which is receiving much new machinery, including a compressor plant.

Louis McAvoy has sued the Gold Prince Mining Company of Dos Cabezas, for $11,451, alleged due various creditors.

Stockholders Inspect Silver Company Mine

[SPECIAL CORRESPONDENCE.]

PRESCOTT (Ariz.) Nov. 4. — A party of twenty-five stockholders lately inspected the Swastika Silver Company's holdings near Mayer. Most of them were from West Virginia, a number, including President L. N. Frantz, being interested also in coal mines. They were joined here by Frank W. Wood of Los Angeles, who is heavily interested in the mine.

A grant of 120,000 shares of the stock of the Copper Mountain Mines Company lately made to Celora M. Stoddard of Phoenix was in lieu of salary at $100 a week for sixty weeks. Issuance of the stock was opposed by William H. Reynolds of New York, who is the largest stockholder.

The Marquis de Gerin of Paris is in Arizona looking after the interests of French and Belgian stockholders in the Swansea Mine, this in connection with the proposed extension to the new Southwest Metals Company of the lease on the Swansea property that has been held by the bankrupt Consolidated Arizona Smelting Company. The transaction is being considered before the Federal Court at Tucson.

WAREHOUSES BURNED.

[SPECIAL CORRESPONDENCE.]

FLAGSTAFF (Ariz.) Nov. 4.—Report has been received of the destruction by fire of the warehouse buildings of the Navajo Copper Company on the Little Colorado River, north of this city.

MORE MEN WILL GET MIAMI EMPLOYMENT.

INSPIRATION EXPERIMENTAL LEACHING PLANT TO BE PUT IN ACTION.

[SPECIAL CORRESPONDENCE.]

GLOBE (Ariz.) Nov. 11.—About 300 more men will be employed at Miami during the latter part of this month, two-thirds of them at the International smelter, where one of the three reverberatory furnaces will be started on 40,000 tons of Miami concentrates now filling the bins.

The Miami has been keeping at work, to an extent, under a contract with the smelter for taking a certain number of tons of concentrates a month. A certain quantity of silicious flux ores will need to be furnished by the Inspiration company, this with resumption of employment of a number of men.

Much work of rehabilitation remains to be done at the smelter, where flue connection is not yet established with the new smokestack.

Another item of reviving industry lies in the announcement that work is to be resumed this month upon the Inspiration company's experimental leaching plant.

Inspiration also is starting upon some development work on its newly acquired porphyry ground.

While waiting for copper resumption, many of the pioneer miners are turning their attention to pioneer silver mines, in the Rambo and Richmond Basin section, where at least a dozen old-time pioneer prospects are being operated, generally with profit.

A couply of small mills are running, producing concentrates which are shipped to El Paso. The Superior and Boston company has silver ground on which it has sunk a 55-foot shaft, from the bottom of which drifting has found rich silver ore.

To Stop a Cold in One Day

TO STOP a Cold in One Day Take Laxative BROMO QUININE tablets. The genuine bears the signature of E. W. Grove. (Be sure you get BROMO.) 30c.

What a Wealthy Man Said

"My attorney gave me some very good information on the California Inheritance Tax Act and how it would affect my estate. He told me that the best book he had seen on this subject which explained the law in simple terms was published by Blyth, Witter & Co. I want to get one of those books, even if I have to buy it."

We gave this man a copy with the new Supplement, which contains the changes made at the last Legislature. The California Law is covered in this booklet and also the Federal Estate Tax Law as it affects California estates.

If you have property of any nature, you should know how the inheritance laws will affect your estate. We will give you one of these books for the asking. Write or telephone your request, or call at our office for a copy.

PASADENA
614 Chamber of Commerce Bldg.
HOLLYWOOD
6404 Hollywood Blvd.
SAN DIEGO
624 First National Bank Bldg.
SEATTLE
OAKLAND
SAN FRANCISCO
PORTLAND
NEW YORK

BLYTH, WITTER & CO.
521 Trust and Savings Bldg., Los Angeles
Sixth and Spring Streets
Phone Broadway 327

STREET IMPROVEMENT BONDS
combine
Safety, Income Tax Exemption
Freedom from Taxation in California
and yield from
6½% to 8%
Our customers continue to buy them year after year and find them a very satisfactory form of investment.
SO WILL YOU
ELLIOTT & HORNE CO.
Bond Dealers Since 1906
STOCK EXCHANGE BUILDING
320 S. Spring St. Main 7220.

Government
Municipal
Public Utility
Railroad and
Industrial
BONDS
Denominations
$100 $500 $1000
List of current offerings upon request. Write, telephone or call.
STEPHENS & CO
521 SO. SPRING ST.—LOS ANGELES
Phones Broadway 977-978-979
San Diego San Francisco Oakland

Stevens, Page & Sterling BONDS
Van Nuys Bldg. Los Angeles
618-72—Pico 3076

WILL BUY

500	Richfield Consolidated	.07½
1000	Texral Oil & Ref.	.10½
1000	Sun Oil	.95

FOR SALE

50	Samson Tire	Bid
500	Invader Oil & Ref.	.27
100	Richfield Consolidated	.10

American Securities Co.
325 Story Bldg. Pico 3201; 53202.

Merrill, Lynch & Company
MEMBERS NEW YORK, CHICAGO, DETROIT, CLEVELAND STOCK EXCHANGES
510 I. N. VAN NUYS BUILDING. PHONE 60570.

Wm. R. Staats Co. Government, Municipal and Corporation BONDS
Orders executed in Listed Securities.
San Francisco Los Angeles, 640 S. Spring St. Pasadena

These Bonds Secured by Taxation—Yield 7.25%
ENTIRELY EXEMPT FROM ALL FEDERAL INCOME TAX

LaFeria Water Improvement District

(Cameron County, Texas)

$275,000 Serial 6 Per Cent Bonds

Dated April 1, 1921. Non-Callable Prior to Maturity. Due Serially April 1, 1928, to April 1, 1941, inclusive. Denominations, $1000. Interest Payable Semi-Annually.

Legal Investment for Savings Banks, Trust Funds and Insurance Companies in Texas

FINANCIAL STATISTICS

District organized	1916	Assessed Value, per acre	$143.80	Maximum Tax Levy required to pay principal and interest per acre	$2.00
Total Acreage in District	27,516	Estimated Real Value of Taxable Property in District	$7,000,000		
Population (estimated)	2000	Assessed Value (1921)	$3,955,879	Tax Levy, 1921, per $100 assessed value	$1.50
Average Market Value of Land, per acre	$325.00	Total Bonded Debt (this issue inc.)	772,000		
		Bonded Debt per acre	$28		

Debt Limitation under Texas Law, 25 per cent of Assessed Valuation
Estimated Value of Products, 1921, $1,000,000.

EXCEPTIONAL SECURITY

The security for these bonds consists of a tax lien ranking ahead of first mortgages on 27,516 acres of land suitable for a wide range of staple products, such as vegetables of all kinds, melons, citrus fruits, cotton and corn.

The bonds herein described represent part of the bonded debt of a Municipal District at the rate of $28.02 per acre, to provide an agricultural water system of over 27,500 acres of land having an assessed valuation of $143.80 per acre and a conservatively estimated average market value of $325 per acre. This is an unusually low debt per acre.

An ad valorem tax has been levied on all assessable property in the district, both real and personal, to pay the interest on and principal of the bonds as they mature. The validity of the organization of the district, of the bond issue and of the tax levy have been established by the District Court of Cameron County, Texas.

STRENGTH OF TEXAS WATER IMPROVEMENT DISTRICT ACT

The power of a legally organized Texas Irrigation District to collect taxes for the payment of its bonds is absolute. The holder of such bonds cannot be deprived of his security, which is a tax lien against all lands in the district.

The Texas Water Improvement District Act is superior to the California Irrigation District Bond Act in the following respects: FIRST—The amount of bonds which a district can issue for water, drainage or road purposes combined is limited to 25 per cent of the assessed value of real and personal property within the district. SECOND—The bonds cannot be offered for sale by the district until they have been legalized by a Texas District Court. THIRD—Prior to the sale of the bonds the Board of Directors must levy a tax against all the lands in the district, covering the entire term of the bonds. FOURTH—The Texas Act provides that twenty days after publication of a delinquent tax list the district shall bring suit for foreclosure. Upon order of foreclosure, the sheriff sells a sufficient portion of property to satisfy the judgment.

PRICES AND MATURITIES

Amount.	Maturity.	Price.	Amount.	Maturity.	Price.	Amount.	Maturity.	Price.
$ 5,000	1923	98.35	$10,000	1929	92.93	$18,000	1936	88.93
			12,000	1930	92.23			
5,000	1924	97.28	12,000	1931	91.58	20,000	1937	88.51
5,000	1925	96.28	14,000	1932	90.97	21,000	1938	88.11
10,000	1926	95.35	15,000	1933	90.41	22,000	1939	87.75
10,000	1927	94.48	16,000	1934	89.88	24,000	1940	87.40
10,000	1928	93.68	17,000	1935	89.39	25,000	1941	87.08

TO YIELD APPROXIMATELY 7.25%

J. R. Mason & Co.
Federal Income Tax Exempt.
Irrigation and Reclamation Dist. Bonds
Merchants Exchange Building,
San Francisco, California.

Drake, Riley & Thomas
Government, Municipal and Corporation Bonds.
Los Angeles.
314 Van Nuys Building. Pico 787.

Frank & Lewis
Municipal and Corporation Bonds.
Citizens National Bank Building
Tel. 60141. Los Angeles. Main 6525.

Oil, Mining, Trade and Financial

KERN COUNTY WORK LAGGING.

Strike Over, but Operators Delay Development.

Only One New Well Spudded in During Week.

Deepening, Redrilling Jobs Declared Plentiful.

[SPECIAL CORRESPONDENCE.]

BAKERSFIELD Nov. 12.—Although the strike of oil workers in the Kern county and Coalinga fields has been over for more than a week, the tendency on the part of the operators to resume operations has been slow, due mostly to the method in rehiring men who went out at the call of the district council of the union.

However, conditions are returning to normalcy and within another ten days beams will be going on nearly every lease which was shut down and a large amount of development work will be started.

Only one new well was reported as having been spudded in during the last week, and this was by the Standard Oil Company, which was not affected by the strike. This is No. 4 well in the Kern River field on Section 11, 28-27.

Deepening and redrilling jobs were more plentiful and six wells under this heading were being operated upon, four of them being in the Midway, one in the Kern River and one in the Elk Hills fields. The Standard has one under operation in each field. The Standard wells being deepened or redrilled are No. 2 in the Midway, Section 1, 32-24; No. 15 in the Elk Hills, Section 31, 30-25, and No. 6 in the Kern River, Section 27, 28-27. The other three wells are the Nos. 1 and 8, Section 16, 32-23, owned by the Laymance Oil Company, and the No. 1 well of the Ewards Petroleum Company, Section 31, 32-24, all in the Midway.

The Anthony Oil Company has its No. 1 well in Kern county on Section 18, 30-21 under test for water shutoff, as has also the Caribou Oil Mining Company its No. 30 well, Section 22, 19-15 in the Coalinga field.

FAITH BACKED UP.

Clarence Berry and his associates, Henry Berry and Fred Owens, have backed up their faith in the No. 1 well of the Surprise Oil Company, located on Section 36, 32-23 on the west side of Hill 25, by the purchase of eighty acres of land adjoining the Surprise on the west. The purchase was made from the Thirty-six Oil Company. Plans are being made by the Berry interests, it is said, to drill a number of wells on the land in the near future. The No. 1 well of the Surprise Company proved up a vast territory in the hills. It came in about three months ago and has been giving a good production ever since.

The Barstow Oil and Gas Company, drilling on Section 24, 30-24 in the Elk Hills, has secured a water shutoff where it cemented off the 8⅝-inch casing at a depth of 3550 feet. The company has been very successful with its No. 1 well, as it also successfully cemented off the water with 10-inch casing at a depth of 3290 feet. It is expected that the producing stratum will be reached within 200 feet and that the drillers will be able to land with 6⅝-inch casing. Officials are confidant of bringing in a good well.

VISITS FIELD.

R. B. Thompson of Los Angeles, president of the Jade Oil Company, has been in the field recently looking over the property of this pioneer company, which took up land shortly after 1900. The Interstate Oil Company has leased the greater part of the Jade's acreage, which is located in Section 15, 32-23.

Drilling for oil on property near Waterford is expected soon. L. W. Thomas and O. Jennings of Los Angeles, representing interests which have secured leases on prospective oil land, have been in the fields recently looking over the property with a view of starting operations.

One hundred and sixty acres of the Barniech ranch near Los Banos has been leased to the Little Panoche Oil Company, and preparations are being made to drill a test well there. The property is located two miles north of the Helen D property, where drilling has already commenced.

FOR GRAND CANYON PROJECT.

Mine Concerns Join Jackling Interests in Hydro-electric Plans?

[SPECIAL CORRESPONDENCE.]

KINGMAN (Ariz.) Nov. 11.—There now is report that Inspiration and a number of the other larger mining corporations of Arizona have joined with the Jackling interests in what are known as the Girand hydroelectric plans in the lower part of the Grand Canyon, near the mouth of Diamond Creek. These Girand plans, calling for eventual construction of five dams, are the only ones thus far to secure franchise recognition from the Department of the Interior.

James G. Girand, a Phoenix engineer, lately finished the multiple-arch diversion dam of the Gillespie irrigation system on the Gila, fifty miles west of Phoenix. For years he has been working the canyon at the lower end of the black granite with the idea of installing a number of dams of no great height, primarily for power development. He calls them detention dams, with possible effect on river floods and on lower-river irrigation. It will be possible to hold back, above the dams, the bulk of the early summer flood flow, stabilizing the discharge from the dams to the end that a minimum delivery of 10,000 second feet will be secured above Yuma, this is far more than enough to assure full-year irrigation of the fields of the Yuma and Imperial valleys and to leave still more available for such newer projects as those at Parker and in the California district south of Blythe.

But the primary object of the Girand construction work is to provide low-cost power for the mines of Arizona, Nevada and Utah, with possibility of application of electric current to the processes of ore reduction or bullion refining or copper manufactures.

MUCH NEW MACHINERY FOR MINES.

Two-Hundred-Ton Mill to be Most Modern Plant in Arizona Workings.

[SPECIAL CORRESPONDENCE.]

KINGMAN (Ariz.) Nov. 4.—The present season is notable for the amount of new machinery that is being installed on mining property in Mohave county. The largest work is the new 200-ton mill of the Highland Company, which owns the famous old Golconda mine and the former holdings of the Union Basin Company. The new plant is declared the nearest approach to perfection known in Arizona. Its construction has been under direction of Charles B. Bell.

The Dean mill is being enlarged to a capacity of seventy tons of ore, said to sample $21 a ton in silver and gold. There is expectation of shipment every ten days of a carload of concentrates valued at $250 a ton.

A much larger hoist is being installed on the Katherine property, together with a large compressor and a Cameron sinking pump, to extend the shaft 1000 feet deep. The mine now is developed on four levels.

Katherine Extension has cut a station on the 250 level and is cross-cutting in expectation of cutting the Katherine ledge.

A new hoist, compressor and other shaft equipment have been placed on the Revenue property in the Katherine section.

Cross-cutting has been started at 100-foot depth on the Adams property in the Katherine district, with quartz found displacing calcite and with a material showing already of gold ore.

Active work has been resumed on the Nancy Lee property, under direction of John Olson.

Diamond drilling to the extent of 2000 feet has been contracted for on the Oatman United property at Oatman. A winze is to be carried down from the 600 to the 1000 level. On the 600 level, drifting for 125 feet has been carried along a thirty-inch vein, with value up to $100 a ton.

High-grade lead ore, carrying silver and gold in a four-foot ledge, has been found south of Topock, near the old Pittsburg mine.

TEST WELL WATCHED.

All Southern California Oil Men have Eyes on Shell-Taylor Work.

[LOCAL CORRESPONDENCE.]

VENTURA, Nov. 13.—The Shell-Taylor well, which is testing out the lower strata of oil sands in the Ventura Avenue field, is being closely watched by oil men from all Southern California. The hole is 3900 feet deep and the gas flow is so excessive that it interferes with the drilling. It is doubtful if the company will sink the hole to 4000 feet, as at first planned. For the last several hundred feet the drill has been passing through oil-bearing sand. The gas is being utilized by the Southern California Gas Company in supplying Ventura county customers.

TRYING PERIOD IN NEW FIELD.

Signal Hill Problems Cause Operators Some Anxiety.

Standard Gets New Producer at Huntington Beach.

Santa Fe Springs Gusher is West's Greatest Well.

BY ELLWOOD J. MUNGER.

What is the matter with Signal Hill? Is it going to become a real oil field? These are the questions the public and even some of the operators are asking. Signal Hill, like Huntington Beach, Richfield and all the oil fields developed in Southern California is now passing through an extremely trying period. It will be remembered that Huntington Beach, now the greatest field in the South, was for a long time a one-well field, and for a longer time a one company field. Huntington Beach's daily production now runs 17,000 barrels.

Signal Hill has problems of its own and it is going to take a little time to work them out. It is a fact that of the twenty-five wells now near production no two have set the water string at the same depth. The formation seems to be broken up considerably, a lot of it is very hard digging and the oil sands dip deep on the south slope of the hill. The development work is being carried on with extreme care—operations are going slow to insure success. A little patience on the part of the public and the continuance of the careful work of the operators and Signal Hill will come up to the expectations of a few months ago.

The Shell Company of California will add the next producers on the hill. Alamitos No. 3 at 3200 feet, and Martin No. 1 at 2700 are showing oil and should be good wells. Jones No. 1 at 3100 is also looking good. Horsch No. 1 is holding steadily at 400 barrels and makes the west side of the field look promising.

MEETS WITH SETBACK.

Crest No. 1 just on the eve of production met with a setback. Water broke in around the ten-inch at 2800 feet, making it necessary to pull the pipe out and recement.

Sandburg-Capperative is now on regular production and seems good for about 250 barrels. Sandburg No. 1 will not be in for some time. Pipe trouble developed at 2750 and a lot of sidetracking and cleaning out will have to be done.

The biggest thing of the week at Huntington Beach is the Standard Oil Company's 1400-barrel well at Huntington, A-12. Drilled to 2868 feet, this new producer is delivering 25 gravity oil. A-13 is drilling in the oil sand at 3100, and will be the property's next well. Huntington B-3, completed at 2700 feet, went on production at 450 barrels. Sand continues to menace the Thompson well and to date this one has not made a very satisfactory showing on production.

The Sun Oil Company now has some real production. Sun No. 4, completed at 2275, made sand and a little oil for six weeks or more. The sand has been cleared and now the well is producing 250 barrels daily. The gravity of the oil has increased from as low as 10 to 17. Deepening at No. 2 is making splendid progress and from the showing, this part of the field has made, the Sun Oil Company should bring in a big well.

The Amalgamated Oil Company is getting its share of the Huntington Beach good production Fowler No. 2, drilled to 3567 is now a 600-barrel well. Huntington 2-A has been cleaned out and made to produce 150 barrels of 23 gravity oil. Huntington No. 3 at 2720 has settled down to a 200-barrel well.

CONTINUES TO SURPRISE.

The Gypsy Oil Syndicate's No. 1 continues to surprise its owners. The well came in a few weeks ago at about 100 barrels. The production has been increasing steadily until now it is up to 300 barrels. This well was completed at 2410 and is now one of the best wells in the south side section.

Huntington Central No. 1, an early landmark at Huntington Beach, has been restored to production. Redrilled and cleaned out to 3145 feet the well is back and making about 100 barrels. No. 2 set pipe at 3645 and is standing.

Sam Malis is now a Huntington Beach producer. Malis-Aldhal went on production at 2600 feet and is making 250 barrels. It is understood that the well is not producing under the best conditions and will be put in better shape later.

The Vista Del Mar Company's No. 2 is now producing real oil. The well started flowing early in the week but soon sanded up. From the way the production started off it is safe to assume that the Vista Del Mar has a 300-barrel well. Vista Del Mar was one of the first companies in Huntington Beach and has met with all the troubles known to the oil industry. The final success of the company has come through the constant and persistent effort put forth.

The Union Oil Company is about to put Copeland No. 5 on production at 3700 feet. It is expected to make a 500-barrel well. The Union started two new wells during the past week, one on the Hill community lease and one on the Brooks property. Union's Copeland No. 1, its only producer, is rated at 200 barrels and has been producing at this figure for five months.

RICHFIELD DEEP WELLS.

The Petroleum Midway's deep test well on the Yarnell lease at Richfield came in a 250-barrel well at 4200 feet. For a time it was thought this well might duplicate some of the Standard's deep Kreamer No. 2 wells and flow at a 1000 or more. The best the well will do it seems is to pump at 250 barrels. On the Isaacs lease, No. 2, completed at 3100 feet, made a 150-barrel well. The Richfield-Yorba deep test well went to 4670, set pipe at 4170, bailed out and was found to carry water. The well has not made much of a showing and will be allowed to stand suspended for a while.

The Dependable Oil Trust, one of the last stock companies to enter Richfield, has quit. Taking property alongside the Petroleum Midway's Richfield-Yorba, the Dependable drilled 725 feet and pulled up. Failure of the Petroleum Midway to get a well, and difficulty to finance, are supposed to be the cause of the Dependable quitting the field.

The unfinished well of the Placentia is attracting the attention of more than one concern. A deal is under consideration with the Wonder Company, Ltd., for the property. The Comanche Oil Company, it is understood, is ready to go ahead with the well, should the Wonder not take it over. Placentia-Pacific went to 3870 and found little oil. It is believed that 200 or 300 feet more of hole will bring in a nice producer on this property.

The Ridge Oil Company's test well on the Chapman property has passed 4300 feet and has not found anything worth while. Production is now thought to be at 4600 and drilling is going ahead.

WATER TROUBLE.

Water trouble continues to block almost every move made by the Richfield-Giant toward production. The well was recently cemented at 3690 and this job is now ready to test out. At 4170 this well showed a lot of oil, and there is every reason to believe it will make a nice producer as soon as the water trouble is overcome.

The Standard Oil Company's test well at Garden Grove is getting down to where something interesting is expected. Drilling is now at 3875, and production should show up between the present depth and 4500.

The Lessors Oil Company, located a couple of miles west, is rigging up and probably will start actual drilling in a few days. The Lessors is a strictly wildcat venture, and will be watched with a lot of interest.

The Union Oil Company's big gusher at Santa Fe Springs is now going in the tanks and actual gauges of the production show that it is making 2100 barrels of 31-gravity oil. This well is now the greatest thing in the West and will probably open up an Elk Hills field for Southern California.

Development work at Santa Fe Springs is going forward rapidly. The Union Oil Company is making preparations to start six wells. The Standard Oil Company has two underway and more under consideration. The Chansler-Canfield Midway has located a well and is building a rig. The General Petroleum and Fullerton Oil Company have properties on which work is scheduled to start soon.

The Scientific Oil Company's well drilling at La Mirada has taken a new lease on life since the Union's Bell well came in. A check of the formation of the Scientific shows that it is running about a 100 feet shallower. Drilling is being speeded up in order that some of the light oil produced at Santa Fe Springs may be found at La Mirada.

NO INDICATIONS.

The Union Oil Company's Meyer Nos. 4 and 5, now drilling at 4200 and 4900, are interesting. The two wells are located one on either side of Meyer No. 3, a 100-barrel well at 4595. Meyer No. 5 at 4900 feet is not showing any oil indications, nor is Meyer No. 4 at 4300 feet. The two wells were expected to show something regarding the dip of the oil sands around the field's original producer.

One of the leading oil operators of the State comes forward with the idea that the Union, Amalgamated, Wilshire and Bandini have probably gone through the sands that made the Bell well famous at 3788. He states that all the wells drilled at Santa Fe Springs have had gas showings at 3700 and 3800, but drilling with the rotary and heavy mud in the hole these showings were passed up. The new development now starting will perhaps have something to do with the substantiating or disqualifying this opinion.

Mahala is now on production. The well that has been watched with interest for more than two months is in and doing approximately 300 barrels. The oil is 25 gravity. A 300-barrel well producing 25 gravity oil means something for a new field for Southern California.

At Redondo Beach the Chansler-Canfield Midway Oil Company has shot off the eight-inch casing at Del Amo No. 1 and will drill the well deeper. A small production was gotten from the top sand but it is believed that the second sand will open a real field. The company has put up a rig for the second well. The rig is on the Domingues.

The San Pedro-Point Ferman Oil Company's well, called the most inaccessable oil well in the world, has drilled 400 feet of hole and carried the fifteen-inch casing down to this point. Surface showings and gas encounters have made the drilling interesting thus far.

CHICAGO MAN BUYS MINES AND RAILROAD.

MONTEREY COUNTY COAL AREA INVOLVED IN APPLICATION TO RAIL COMMISSION.

Plans for the development of the Stone Canyon coal mines in Monterey county were revealed in an application to the State Railroad Commission Saturday by Joseph A. Chansler to lease a railroad serving the mines to the Coal Fields Railway Company. Mr. Chansler, who is the owner of the coal mines and the railroad, states that he has contracted to sell upon deferred payments and royalties both properties to David P. Thompson of Chicago. In the meantime he desires to give the purchaser possession of the railroad under a lease. Mr. Thompson has organized the Coal Fields Railway Company to operate the road. Mr. Chansler states that for the last seven years the coal company has not operated and the road has done but little business. Mr. Thompson agrees to spend a large sum of money in rehabilitating the properties. The road is described as of standard gauge and runs from McKay Station on the line of the Southern Pacific in San Luis Obispo county to the mines in Monterey county, a distance of twenty-two miles. The original cost of the road is given as in excess of $517,000.

FEWER WELLS STARTED.

Week Shows Falling Off, But Year Registers Large Increase.

Oil field operations reported to State Oil and Gas Supervisor Collom during the week ending Nov. 5, show eleven new wells started, compared to twenty during the previous week. The total new wells this year is 1124, compared to 740 the same date last year.

Tests for water shut-off numbered fifteen, compared to twenty-one during the previous week. Yearly total to date, 1258; total to same date last year, 1063.

Deepening or redrilling jobs numbered twelve, compared to four during the preceding week. Total to date this year, 593; total to same date last year, 756.

No wells were abandoned, compared to nine during the preceding week. Total to date this year 184; total to same date last year 171.

Ask Your Neighbors

What they think of the Southern California Edison Company Capital Stock as a medium for the SAFE investment of funds.

If they give you an unbiased answer they will say that it

Is Safe

Yields a High Return

Is Tax Free

Can be Turned Into Cash Quickly

For complete information inquire of any of our 52 offices, or send in coupon

Southern California Edison Company

INQUIRY COUPON

1921

Securities Dept.
Sou. Cal. Edison Co.
Edison Bldg., Los Angeles.

Please send me your investment plan without obligation on my part.

Name

Address

Securities Dept.
306 West Third
or
120 East 4th St.
Los Angeles
or any company office
Main 7144—10621

$4,000,000

Charcoal Iron Company of America

Eight Per Cent Ten Year (Closed) First Mortgage Gold Bonds

Dated November 1, 1921 **Due November 1, 1931**

Redeemable as a whole or in part, but not less than $100,000 shall be redeemed for sinking fund purposes upon each interest payment date upon thirty days' published notice in a Detroit, a New York City and a Chicago newspaper of general circulation, on a six per cent interest basis for the unexpired life of the bonds. The numbers of the bonds to be so redeemed shall be drawn by the Trustee. The Company may at any time purchase bonds for its own account in the open market, but no credit therefor shall be given for any of the subsequent sinking fund requirements. Semi-annual interest (May 1 and November 1) payable in gold at the Bankers Trust Company, New York City. Coupon Bonds registerable as to principal only.

Denominations $500 and $1000

Bankers Trust Co., New York, Trustee **Harry F. Wilson, Jr., Co-Trustee**

Interest payable without deduction for any normal income tax deductible at the source in so far as is lawful, not in excess of two per cent. The Company will remit the Pennsylvania four mill tax. Exempt from all local taxes in the State of Michigan.

For information regarding these bonds we refer to the accompanying letter of Mr. Frank W. Blair, President of the Company, from which he summarizes as follows:

CHARCOAL IRON COMPANY OF AMERICA is the largest producer of charcoal iron in the United States, which product is required in the manufacture of the higher grade car wheels, castings, automobile cylinders and all kinds of superior machinery.

The Company is the largest producer of wood alcohol in the United States. For many years the total production of this article has been less than the demand. It is a by-product resulting from operations and is therefore produced at minimum costs.

The Company is the largest producer of acetate of lime in the United States. This product is the base from which acetic acid is derived, and is in general use in the textile industry and the making of dyes, drugs, white lead, etc. It is also a by-product resulting from operations and of minimum cost production.

The Company owns timberlands totaling over 190,000 acres in Northern Michigan and Wisconsin with over one hundred miles of railroad and modern mill equipment producing commercial lumber. The waste of the forest is used in the production of charcoal, which is used in the manufacture of iron, and it is in the conversion of wood into charcoal that alcohol and acetate of lime are produced.

These Bonds will be a direct closed first mortgage on all of the property of the Charcoal Iron Company of America now owned or hereafter acquired.

The total assets of the Company have been valued by independent competent authorities at more than $15,000,000, or more than 3.75 times the total issue of the First Mortgage Bonds. The current assets ($3,888,831) exceed the current liabilities ($172,727) in a ratio of 17 to 1 as shown by the balance sheet as of June 30th, 1921.

The net earnings of the Company which are available for the purposes of this First Mortgage have prior to Federal Taxes and reserves for depletion of forests and depreciation of properties have annually averaged $1,321,475.13 for the five fiscal years ended December 31st, 1930, or over four times the maximum interest requirements.

The directorate and management of the Company are composed of successful business men of the highest standing, credit and long experience in this industry.

WE RECOMMEND THESE BONDS FOR INVESTMENT

Price 98½ and Interest. To Yield About 8.25 Per Cent

Offered when, as and if issued and received by us and subject to approval of counsel. It is expected that definitive bonds will be ready for delivery on or about Dec. 1st, 1921.

P. W. Chapman & Co., Inc. Chicago — New York

Harvey Fisk & Sons Incorporated Chicago—New York—Boston

Union Trust Co. Detroit

The statements contained herein are not guaranteed, but are obtained from sources which we believe to be reliable and upon which our purchase of this issue has been based.

HIGHER PRICES FOR SEASONED ISSUES INEVITABLE.

The ever increasing surplus of funds in various channels is bound to work through the purchase of high-grade securities. Market is already beginning to give evidence of higher prices for this class of buying.

Higher Bond prices mean lower Bond yields, and investors will necessarily be compelled to turn to high-grade seasoned issues for more generous return.

Anticipate this move by making a selection of seasoned issues. Write for a copy of our leaflet describing the Monthly Investment Plan, which will enable you to accumulate good securities without undue strain.

MARKET SUGGESTIONS ON REQUEST

RAYMOND & COMPANY

New York Office. 60 Wall Street. New York, N. Y. Telephone Pico 540

San Diego
San Francisco

HUNTER, DULIN & CO.
INVESTMENT SECURITIES
Van Nuys Bldg., Los Angeles

BABY BONDS

Get our list of over 100.

STOCKS BOUGHT SOLD OR EXCHANGED

H. M. FERNALD & CO.
STOCK AND BOND BROKERS
Oil, Coal, Mining Issues

R. H. MOULTON AND COMPANY
Specialists in Government and Municipal Bonds
Government Department is equipped to buy and sell all Liberty Bonds
Title Insurance Building.

LOGAN BRI...
639 South Spring
Members Los Angeles Stock Exchange
Private wire to Atlanta, Ga.
Pasadena, Cal.

Big G...
Class A non-assessable stock. Par value $10 per share. Limited amount of stock for sale at $2 per share. Company owns 160 acres of gas and oil land in the heart of the Los Angeles oil district. Company has no debts and will have no bonded indebtedness. Up to the present time the company has received from the sale of stock only enough capital for expansion of its business. Stock will not be sold to speculators. Call or write 1207 Los Angeles Stock Exchange Bldg.

Montebello ...

A. M. Clifford
Investment Counselor and Financial Analyst
Has no Securities for sale, and acts only as an "adviser."
Serves clients from an independent and disinterested position in selection or investigation of Bond or Stock investments.
Has specialized for over eleven years in the analysis of such securities.
Stock Exchange Building
Los Angeles

MANUFACTURERS
Commercial corporations executive, financial, engineering and operating organizations of one of the Los Angeles banks are available to investors who have up to $100,000 capital for expansion of merit requiring additional working capital.
Call or write 1207 Los Angeles Stock Exchange Bldg.

20 MONTHS
to pay for our high grade investments. Purchaser receives dividends. Account may be closed out any time. Write for booklet outlining plan.
ATTERBURY & TUTTLE, Inc.

News of Oil, Mining, Trade, Financial Development.

...ING IN GAS WELL IN BASIN.

...d Oil Hunters Ready to Laugh as Coolidge's.

...r Company Now Confident Oil Will be Found.

...s Fall Celebrate With Barbecue Saturday.

...a barbecue consisting of ten ... and two bovine residents of ... San Juan Basin, in northwest... Mexico, celebrated at An... Saturday night the bringing-in ... gas well which, it is expected, ... supply the community with ... illumination for its streets ... homes and to turn its wheels ...

...ivities in the San Juan Basin is ... on the question of oil prod... Geologists maintain that the ... of fresh water formation ... for it contains no oil. Hardy ... driving in the quest of black ... hold but to the theory that ... down will produce oil, and, ... according to dispatches from vari... ...ells in the basin, it begins to ... ...ess in the hardy adventur... ...ough the geologists. ... months past they have been ... drilling in four different fields. Two ... in New Mexico, one is in south... Colorado and one is in Utah. ... in Flats formation, twenty ... west of Aztec, the Midwest Oil ... of Denver, recently struck ... gas under at 1150 feet, which ... ...ased a flow of 2,000,000 feet ... but until an explosion wrecked ... mill, burned the derrick, and ... in the hole.

OUTIT COMING.

...e company is bringing on an ... outfit of equipment from ... Tyre, and will start drill... ...s a few days. 100 yards from ... gas hole. According to the San ... Herald, the outlook for oil ... in this field is the greatest. ... ...ompanies, including the Man... ...ude and the Dakota and... ...At the time the Midwest ... company ceased drilling on this ... the drill had nearly ... the top of the lower sand... ...number of the Mancos shale ... just commenced flowing at ... ...mated rate of 10,000,000 ... particular sand is, ac... measurements, in that ... the field where it shows on ... fifty feet thick and is ... by 300 feet of blank ... which is as oil producer.

...e Midwest company is con... ...ident of the gas producer ... Flats is evidenced by their ... and a bonus of $4000 for a ... adjoining lease shortly aft... ...ell was struck.

...e Midwest Company also con... ...structure 15,000 acres in area ... seven miles southeast of ... and are preparing to com... ...ell on this structure. The ... here are in the Cretaceous ... possibilities for oil also ... Pennsylvanian.

...B. Sims structure is located ... miles west of Cortez, Colo., ... being drilled by the Midwest ... Company, starting in the ... Red Beds. They encoun... the Gooding sand, which is ... of the Pennsylvania, at ... 1000 feet and opened as an oil ... which is good for 300 barrels ... gravity oil. This has been ... and drilling continued to ... the lower and better sands ... to coal in the Bluff City field, ... northeast to the southwest. ... Pennsylvania formation proba... ...000 feet thick at this location. ... test made in the lower part ... are now drilling at around 3600 ...

UTAH FIELD.

...e Bluff City field is located ... miles southwest of Bluff ... Utah, on the San Juan River. ... ...ave opened some fifteen ... and a number of produc... ...ells is at a time when ... ...ice of crude oil was 85 cents ... ...s impossible to put the oil out ... ...s in a modern field, and ... ...ell can be ... ...ity of the Pennsylvania ... ...ne of these wells were ... ...ell, burned the derrick, and ... ...ell in the hole. One of the ... ...ell is standing ... ...ell in the field for ... ...At present arrangements are ... ...ell and Monti... ...ell and coal oil.

...e Utah field lies on the San Juan River ... ...ne of the sands in the Penn... ...ation, and probably has ... ...ation to the Bluff City field ... ...ell, which is a great future. ... ...ell is a wonderful showing ... ...ell Company.

...America

...e Gold Bonds

Due November 1, 1931

...inking fund purposes, ... New York City and a ... unexpired life of the ... The Company may at ... or shall be given for ... November 1) payable in ... principal only.

...son, Jr., Co-Trustee

...so in so far as is law... ...ill tax. Exempt from ...

...nk W. Blair, President of the ...

...e in the United States, ... automobile cylinders.

...r years the total pro... ...from operations and is ...

...product is the base ... the making of dyes, ...mum cost production.

...Wisconsin with over ...ber. The waste of the ..., and it is in the co...

...reosl Iron Company of ...

...ities at more than $15,... ...urrent assets ($5,059,... ...balance sheet as of ...

...Mortgage Issue prior ... have annually aver... ...ases the maximum in...

...Per Cent

...of counsel. ...ec. 1st, 1921.

Union Trust Co.

Detroit

...which ...based.

FOR SEASONED STOCKS ...EVITABLE.

...Funds in various Bonding Securities ... ...bases of high profitable principal ... ...high-grade investments of higher principal ... ...Bond yields and investment funds of ... ...high-grade seasoned Stocks in order to ...

...A selection of attractive Stocks and ... ...the Monthly Investment Plan, which ... ...DESCRIPTIONS ON REQUEST.

...ND & COMPANY

...Telephone ... ...Office 540

...R. DULIN & CO. ...MENT SECURITIES ...g Bldg., Los Angeles

...NDS GARNER & ...

...RNALD & CO. ...BOND BROKERS ...HOUSES ...Consolidated Building

...ON AND COMPANY ...and Financial Analysts ...Investment Securities ...Telephone, Olive 1151

LOGAN & BRYAN

636 South Spring St.

Members All Leading Exchanges

Private Wires

Attention to Inquiries by Mail or Telephone

Uniting Banker and Client

Presidents' Banks Bldg.

...MANUFACTURERS

Big Guns

...Close to our Wonderful ... ...large Oil gusher at Huntington ... ...turned well, is offered to the ... ...of gas which flows with ... ...in the Standard Oil Co. ... ...for an interest in a block of ... ...producers. ... ...Only 20 days more at this ... ...right to secure this ... ...would be worth $10 per share ... ...Full particulars ... ...Write at once to ... ...Montebello Oil Fields ...

A. M. Clifford

...Investment Counselor ...and Financial Analyst

...Has no Securities for sale, ...and can only act as an "adviser." ...Income chosen from an inde... ...and diversified port... ...selection of investments ...a field or both investments ...

...Specialized for over ...clients in the analysis of ...situation.

...Stock Exchange Building ...Los Angeles

...MANUFACTURERS

20 MONTHS

...to pay for high grade ... ...Pacific Coast ... ...Write ... ...Montebello Oil Fields ...

TRADE OUTLOOK IMPROVES.

Stabilization of Prices Continues; Signs of Promise in Money Market.

[EXCLUSIVE DISPATCH.]

NEW YORK, Nov. 13.—Of the home situation as defined by the incidents of last week's market, it may be said that, while expectations of an immediate and robust trade revival have been shaken, the atmosphere has even more clearly indicated confidence in the future. Prices of commodities are on the average recovering very slowly; some of them (such as wheat at 98 cents per bushel) have fallen to prewar levels. The rise in cotton has been stopped, first by the hesitation of consumers and now by evidence that the government's October crop estimate was too low.

SIGNS OF PROMISE.

Nevertheless, the signs of promise in the money market and in the high-grade investment market have superseded most other considerations and the markets will now have to consider also the extremely important negotiations at Washington regarding control of the huge government expenditures for armament.

The week's financial incidents on the foreign markets were singularly varied and strangely contrasting. One of them was the positive statment by the Chancellor of the British Exchequer that with the next year the British government will begin paying interest of £50,000,000 per annum on its war debt to our treasury; the random talk at Berlin about "German government bankruptcy" was another.

The exchequer's proposal is based on the assumption of paying 5 per cent per annum on both principal and accrued interest of the $4,000,000,000 obligations to our government; it is one of the steps which England is slowly but deliberately taking to restore a normal condition in its public credit, its home currency and its foreign exchanges. There will doubtless be suggestions that such large remittances by England to the United States would of themselves prevent recovery in sterling exchange. But there are many considerations which point differently.

No market should be better aware than New York of the extent to which exchange rates would be favorably influenced by such evidence of financial resources and good faith. When the American banks, against the warnings of people who predicted resultant collapse of credit facilities, decided in October, 1914, to send gold abroad to meet the accruing foreign liabilities, the almost immidiate result was the turn of foreign exchange from a premium of 3 per cent against New York to a discount of 2 to 3 per cent in our favor.

Last week's announcement is only one step toward return to gold payments in Great Britain. The process will be slow, and the government's policies have not yet silenced English busy-bodies who are explaining how the pound sterling must itself be reduced in gold value in order to make resumption possible.

This nonsense will have its day; it is, after all, not half so mischievous as the demond of powerful political bodies in the United States four or five years after the Civil War, for the government to formally repudiate any purpose of ever resuming specie payments. Most of us will live to see the Bank of England paying out gold freely in redemption of British paper at the present valuation, and to see the pound sterling quoted at $4.86 5-8 in the New York market.

DEVELOP TEXAS OIL FIELD.

PECOS (Tex.) Nov. 2.—That Californians will play the major role in the development of the Pecos oil field is regarded as a forgone conclusion as a result of the discovery of oil in the Toyah Bell by California interests and with California concerns drilling the two nearest operations to the newest West Texas wildcat.

Willitts (Cal.) interests control the majority of stock and interests in the Toyah Bell, which blew in a week ago, sending six shots of oil to the crown blocks the first day. The well has spouted since that time, although no effort has been made to increase the flow until the pipe lines and storage can be arranged. This work should be completed early next week.

The property is owned by R. and H. E. Ramsay and a syndicate of citizens of Willits, Cal. Other California operators here are J. F. and Guy Goodwin of the Pinal Dome Corporation of Santa Maria, Cal., who have large holdings in the vicinity of the Toyah Bell and have a well below 3000 feet, a short distance to the north. O. F. Sherer of Los Angeles and associates are drilling the Pecos Angeles well below 700 feet, five miles southwest of the Toyah Bell.

Railroad officials of both the Santa Fe and Texas and Pacific lines have been in Pecos for the past week preparing trackage and switching agreements with supply companies and other oil operators. The Pecos Power and Ice Company is preparing to conduct a test on some soft water wells sixteen miles east of Pecos, with a view to piping this water into Pecos to supply refining interests, while the Pecos Chamber of Commerce has organized a rooming bureau which will supply beds for the visitors who are already over-running the three main hotels. Cots have been placed in the sample rooms for use of many of these visitors.

The Toyah Bell is one of the deepest producers of Texas, it being 4360 feet deep.

now on the ground preparing to drill a well at Douglass Camp, which is twelve miles south of the canyon and high up on the structure. This well will be drilled entirely in the Pennsylvania.

IMPRESSION OF BEGGAR'S OPERA.

Satire of Eighteenth Century Work Pithy; Its Music is Prophetic.

BY TIMOTHY TURNER.

It is not strange that they have to grope into the past to drag out a piece with some pith in it. But it is surprising that they do, and still more that they succeed at it.

"The Beggar's Opera" at the Mason last week was about the same as when presented in London in the early part of the eighteenth century. To the antiquarian it is food. To the epigure it is narcotic.

This old piece, still in its old dress, shows several things that the nowaday stage might profit by. In it we find an ancient piece with little more plot in it, or moral in what plot there is, than the modern ones. Yet "The Beggar's Opera" has something few of the modern ones have—a never-ending vein of satire that makes up for lack of preaching.

Until this little opera's resurrection, the color of Newgate and the Gaolbirds that sooner or later resided there was only found in the much too-neglected novels of Fielding, Smollet and De Foe, which, however, were not written for prudes or children. If he that liked the opera last week seeks to look again at such a setting with such a play of back-hand invective, let him read, if he has not latterly, Mr. Fielding's "Jonathan Wild."

The Elizabethan era produced Shakespeare's and Marlowe's drama of vengeance, and to an equal extent the eighteenth century before it grew old and too amiable excelled in this inspection of the rogue's life. In such was seen an accurate reflection of upper society. What more powerful bludgeon is there to beat down screens?

It is a bottomless pit to dig in. Modern writers, play or novel, do not do it, perhaps because they must, or think they must, have models for heroes and heroines. Of course, with characters of the ideal sort one cannot hit at anything; it cannot be done with the conventional villain. The chief characters must be villains themselves. But how it frightens the goodly folk that think heroes and heroines are made only for purposes of emulation!

Mr. Fielding's hero Wild was an utter knave; the author scoffed at his finer emotions and lauded his baser ones, just as the doting parents of the opera did at their Polly. But Wild was not made to be copied. He was made to show how much like him prime ministers, bishops and admirals were, some wicked cynics say, still are. Mr. Gay in his opera was hitting at the same nail. No doubt the same sense inspired both him and Fielding because the novelist had been a playwright at that time.

Musically "The Beggar's Opera" is equally a museum of sources. In its now whimsical, now sprightly strains one may see the ancestry of the Gilbert and Sullivan operas, and come to realize that the English have a proper music. They are not a musical people by wholesale, but it seems that when they do turn to it they do it utterly well.

However that may be, this resurrected opera and the eighteenth century novels about rogues and gentlemen, squires and pickpockets, are not an exclusively English heritage. They are as much American. In that time America was a colony and our fathers' literary and musical pleasures were one with the mother land.

It is fitting that "The Beggar's Opera" should be played by an English company, as it was. But it is doubtful if the speech of the modern Englishman is any more like eighteenth century English than it is like modern American English. In these two centuries the English have altered their inflection as much if not more than we have, as British students pretty well admit.

At any rate, the eighteenth century heiricoma are the property of all Anglo-Saxons. Americans outdid the English in showering flowers on Fielding's grave at his centenary a few months ago. The welcome in America of "The Beggar's Opera" further proves it.

FLIES AS AVIATORS.

Bureau of Entomology Finds They Make Long Flights in Day.

That the house fly not uncommonly makes a journey of five or six miles in the space of twenty-four hours, is shown by experiments conducted by the Bureau of Entomology, United States Department of Agriculture. The ease with which flies travel many miles shows the importance of general sanitary measures to destroy breeding places.

Fly test flights were conducted in Northern Texas, where approximately 224,000 flies of many different species were trapped, then dusted with finely powdered red chalk, and liberated. Fly traps baited with food highly relished by the flies were placed at measured intervals in all directions from the points of release. By means of these secondary traps, it was possible to determine the direction and flight of different species of flies.

The tests showed that the flies after regaining their freedom, would travel distances up to 1000 feet in a few minutes. The screw-worm fly evidenced its power to cover a half mile in three hours, while the black blowfly traveled anywhere from half a mile to eleven miles during the first two days' release. The house fly covered over six miles in less than twenty-four hours. Observations at the Rebecca Light Shoal off the coast of Florida seemed to show that flies come down the wind from Cuba (ninety-five miles distant) and at times from the Marqueesas Keys (twenty-four miles distant) and even from Key West, Fla., forty-six miles away. The maximum distance traveled by the house fly in these experiments was 13.14 miles.

The tests proved that the injurious forms of fly life were not distributed on any large scale by artificial means, but rather that many of the far-flying species showed marked migratory habits.—[Weekly News Letter, Department of Agriculture.

Half-a-Duck Deep.

Coming to a river with which he was unfamiliar, a traveler asked a youngster if it was deep.

"No," replied the boy, and the rider started to cross, but soon found that he and his horse had to swim for their lives.

When the traveler reached the other side he turned and shouted: "I thought you said it wasn't deep?"

"It isn't," was the reply; "it only takes grandfather's ducks up to their middles."—[Pittsburg Chronicle Letter, Telegraph.

GERMAN MARKS HARD PROBLEM.

Further Decline Complicates Reparations Plans.

Liquidation in Gold Seems Impossible Now.

Elasticity of Payments May Become Necessary.

[BY CABLE—EXCLUSIVE DISPATCH.]

PARIS, Nov. 13.—The decline of the German mark to less than five centimes seems to prove conclusively the impossibility of liquidating war indemnities in gold or any other one symbol of value.

Elasticity in payments should be provided so that Germany's potential wealth is made available for the restoration of material damage to Northern France. The Wiesbaden agreement accepts this cardinal principle by the establishment of economic relations between Germany and France and by providing for the delivery by the former of those goods manufactured of materials indigenous in Germany.

NEED GOLD AND COTTON.

Germany is suffering from a dearth of gold and cotton, but her coal and building materials are equally necessary. Her labor is now more effective than that of any other country in the world. Because of the low valuation of paper marks Germany can afford to supply 18,000,000 tons of coal yearly to remedy the deficiency of the French collieries and pay 150,000 German laborers to work in the devastated regions.

Even with coal at 200 francs a ton, this means a saving of 3,600,000,000 paper francs while the laborers are saving 1,800,000,000, these figures totaling 5,400,000,000 paper francs which may never be obtained, but an encouraging start was made this week by the agreement by Germany to furnish 2500 laborers, who will build twelve villages by 1923.

FURTHER DELAY FATAL.

With the ruins as a constant reminder of the sufferings caused by the Germans, it is only recently that the population of Northern France has resolved its hostility sufficiently to admit of the possibility of their appearance again even as reconstructors, but the last two years have opened their eyes to the realization that further delay is fatal to themselves as well as to all France.

Before the war foreign labor in France averaged 850,000 besides additional multitudes at harvest time, so it would be reasonable to replace the million killed in the war by German labor at Germany's expense for reconstruction of devastated regions.

The market here moved irregularly during the week, recovering in midweek after early weakness when German marks rallied, but this proved transitory.

The Rumanian government's reduction in export taxes has resulted in increased commerce and improved exchage conditions.

Three per cent government bonds declined slightly below 54 on account of the approaching competition of war loans soon to be freed of government restrictions.

Steel and oil stocks ruled firm, the later group being influenced by Mexican Eagle.

STEAMER, AGROUND TEN DAYS, REACHES HARBOR.

Arriving in tow of the wrecking steamer Homer, the steam schooner Thomas Crowley reached Los Angeles Harbor late yesterday afternoon, after having been aground for ten days near Point Conception. The vessel grounded in a heavy fog, but good weather and a smooth sea saved her from destruction. A great hole was torn in the ship's hull, which will be repaired in a local dry dock, after which the steamer will proceed to San Francisco for her will proceed to San Francisco for

ENGINEERING FEAT.

A remarkable interesting engineering operation was performed in Brooklyn. A large theater building having walls ninety feet high was lifted from its foundations, turned squarely around, and moved 300 feet to a new site. To turn it the exact center of the floor was ascertained, and with this as a hub a series of small steel rollers was laid on a prepared platform, and then the building, resting on steel beams, was allowed to settle down on the rollers. With jackscrews on two diagonally opposite corners pushing in opposite directions, the structure was then turned as if on a pivot. The moving of brick buildings is common, but this is said to be the largest and heaviest structure that has ever been put bodily on new foundations.—[Indianapolis News.

ITS ONE DRAWBACK.

A Scotsman went south to have a look at London. He traveled by the morning express, spent a few days in London, and sped back to Scotland again.

On the first night of his return to his little village up in the wilds all his friends gathered round him to hear his opinion of the town whose streets were "paved with gold."

He told the tale as only a Scot can, short and candid, without too much padding; then a friend interrupted him:

"How long wur ye in Lunnon a'-the-gither, Jock?"

"Aboot a week," replied the traveled man.

"What did ye think o' the toun?"

"Hoots, mon, it wur aul richt in its way! Lunnon's a fine wee toun itself', but it is sich a long wa' anywhere"—[Edinburgh Scotsman.

BOAT HAILS FROM OMAHA.

Some people might claim that no deep-sea racing yacht could keep its self-respect and hail from a place so far from salt water as Omaha, Neb. Just now it appears that all such claims would not hold water, as one of the largest racing craft in the New York Yacht Club fleet, the fifty-footer Virginia has the name of the famous Nebraska city painted on her stern.

L. I. Crefoot, owner of the Virginia, lives in Omaha, but spends most of his summers racing in New York waters and to the eastward. Mr. Crefoot figures that as long as Omaha is his "home port" his racing sloop might as well hail from there.—[New York Sun.

BRITAIN GETS ENCOURAGEMENT

Gains Confidence from Two Big Speeches.

Rosy View is Painted by Lloyd George.

Chancellor of Exchequer is Optimistic.

[BY CABLE—EXCLUSIVE DISPATCH.]

LONDON, Nov. 13.—The two speeches of the Premier during the week are calculated to give greater confidence to the business world. Mr. Lloyd George told diners at the Lord Mayor's banquet that Great Britain was suffering from an unparalleled business depression, but that the country was beginning to climb the crest of the wave.

Sir Robert Horne, reviewing national finances in the House of Commons, said the condition was encouraging, having in mind the "appalling" situation of a few months ago.

It is much easier to find material for a gloomy picture than it is to draw a rosy-hued future, but when the Premier and Chancellor of the Exchequer refuse to be depressed the business world cannot help but feel more confident. By comparison with last year's figures, trade returns have been poor, but nevertheless have shown a steady increase during recent months.

EXPORTS ARE MOUNTING.

Exports have been mounting, a notable feature being increased foreign sales in all branches of British manufactured goods. Imports show a marked decrease, chiefly because Great Britain is not buying so heavily in foodstuffs. An increase in re-exports also was reported for October. Total exports for the month were the highest since March, amounting to £62,500,000 sterling. The adverse trade balance is £12,000,000 sterling against 43,000,000 in June.

Premier Lloyd George found three reasons for encouragement: First, liquidation of the glut of products; second, settling down of the labor world, and third, improvement in British credit.

Sir Robert thinks the budget next year will show no deficit, but the estimated surplus of £97,000,000 sterling will hardly be realized, he declares.

Revenue from customs and excise levies has been beyond expectations and that from income tax has been very good so far. Next year presents many difficulties, for then the income tax will be much lower.

DEBT PAYMENTS DUE.

There will be virtually no profits from the sale of war stores, as they are practically exhausted. Even more important is the fact that next April Britain will have to resume payments of interest on the debt to the United States, which means £50,000,000, sterling in addition to accumulated interest amounting to £600,000 sterling.

As the government and other experts see the situation, Great Britain must economize heavily and also work for stabilization of foreign markets ordinarily buying British goods.

Premier Lloyd George recently expressed the deepest sympathy for the miners, but said he could make no promise of national assistance. Similarly, the government adopted a most unpopular position during the Parliamentary discussion of unemployment allowances.

DISARMAMENT MAY HELP.

The Labor and Liberal parties criticised the government's policy and Mr. Lloyd George's spokesmen made no attempt to justify it except on the ground of pressing need for economy.

The government is now taking a far-sighted view and attempting to solve the difficulty by radical measures.

If the Washington conference serves to rectify some of the mistakes committed in Paris there is bound to be an improvement in the economic position of Europe.

That the German reparations program will be revised is a virtual certainty, but whether revision will take place before next summer it is impossible to say.

British business interests are just as deeply interested in the results of the Washington conference as the statesmen upon whom rests the responsibility for advancing the welfare of the nations they represent.

BANK TO MOVE.

New Building is Ready for Branch in Hollywood.

The Hollywood branch of the Los Angeles Trust and Savings Bank will move today into its new banking quarters at Hollywood Boulevard and Hudson avenue, according to an announcement made yesterday by Manager A. J. Olsen. The Hollywood branch has been temporarily situated at 6611 Hollywood Boulevard.

The new building, which has a frontage of sixty-three feet on Hollywood Boulevard and a depth of ninety-five feet on Hudson avenue, is brick, with granite and art stone trimmings, one story in height and follows the classic style of architecture.

The safe department of the bank is equipped with three conference rooms, five private coupon booths and a large vault, all having marble floors and base.

COMMITS SUICIDE.

Ill, Realty Man Fires a Bullet Through His Heart.

A man whose name the police say is S. W. O'Grains, believed to be a real estate agent, committed suicide yesterday morning in his room at 846 South Hill street by shooting himself through the heart with a revolver. After investigating the case Detective Sergeants Bean and Cowan reported that the man had been sick for several months, and was evidently despondent. He leaves a divorced wife, papers in his room indicated. The body was removed to the J. D. Faris undertaking establishment. O'Grains was about 40 years of age.

Had One at Home.

Singleton: They have machines now that can tell when a man is lying. Ever seen one?

Wedmore: Seen one? By gosh, I married one.—[Boston Transcript.

HUGE CHILEAN CONTRACT WON.

Westinghouse Will Electrify State Key Railway.

Local Firm is Winner in Seven-Million Deal.

Strictly American Voltage System Called For.

The Westinghouse Electric International Company announced yesterday that it has received final confirmation of the contract to supply the equipment to electrify the Chilean State Railroad between Valparaiso and Santiago, and to the Los Andes branch.

This contract covers the most important railway electrification undertaken since the beginning of the war, and the largest ever undertaken by an American firm outside of the United States.

The main line, which is 126 miles long, is under steam operation, and is the most important railway line in Chile. It connects the leading seaport, Valparaiso, with the capital, Santiago, while the line to Los Andes is twenty-eight miles long, and forms the Chilean State Railway section of the transcontinental line to Buenos Aires.

The contract, which has a value of $7,000,000, was secured by keen competition from Germany and other European countries. The award was given to the American firm, because of its more complete and correct engineering analysis of the proposition, as well as its low price, it is stated.

The equipment to be furnished consists of eleven local passenger locomotives, fifteen road freight locomotives, seven switching engines and five substations of 4000-kilowatt capacity, each.

The 3000 volt, direct-current system, which will be used is to be strictly American in character.

The capacity of this equipment will be 50 per cent greater than their present traffic demands, and the plans have been so drawn that an increase of traffic capacity three times the present demands can readily be obtained.

Owing to the abundance of water power in Chile, and the high price of fuel, all of the Chilean railroads will eventually be electrified, and the present project is the first step in this progress.

This contract represents the third large order for electric railway supplies recently received by the Westinghouse Electric International Company from foreign countries in the past few months, the others being obtained from France and Japan.

PROPHESIES TERRORS TO HIT WORLD.

God's Judgment Near, Says Booth-Tucker, and Predicts Dreadful Aflictions.

"God's judgment is near at hand, but terrible things are yet to come ere men shall beat their swords into ploughshares and their spears into pruning hooks." This was the dramatic prediction made last night before 600 people in the Music-Art Studio Hall by Commissioner Booth-Tucker, formerly commander of the Salvation Army of the United State, who is now touring the world under instructions from Gen. Bramwell Booth, head of the Salvation Army of the world.

"The best day for earth is yet to come, the Sunday of the Lord," said Mr. Tucker. "The world long ago had its Monday and Tuesday, the days of the patriots which ended in the deluge. Then came history's Wednesday and Thursday, the days of the Jews which ended with the tragedy of the Cross. Then followed Friday and Saturday, the days of the Gentiles, in which we are living. But just as God punished former generations for their wickedness, so will He punish us gentiles for the wrongs we do. When Christ comes again He will not come as a lamb, but as a judge, and an avenger. He will send forth his angels and they shall gather out of His kingdom all things that offend. Unlimited mercy would be no less a crime in our Maker, than it would be in His creatures. The reason men today do not believe in hell is because they do not realize how sin blackens the soul and makes it unfit for heaven. One bullet that finds the heart is enough to kill one man, and one sin, unrepented, is sufficient for his soul's destruction."

Commissioner and Mrs. Booth-Tucker will leave today for New York, where they will conduct an evangelistic campaign before proceeding to Australia to continue their work.

HUGE SHIPMENTS OF COPPER SENT EAST.

ARIZONA MINING COMPANY EXPECTS TO START WORK SOON ON CONCENTRATOR.

[SPECIAL CORRESPONDENCE.]

PHOENIX (Ariz.) Nov. 4.—New Cornelia has been shipping about 2,000,000 pounds of cathode copper a month to New York, routed via Galveston and thence by water. This shipment is somewhat in excess of the monthly production, as shrunk by the lack of demand. There is expectation that the company soon will start active construction work on its new concentrator, which is to care for the deeper sulphides. Most of the production heretofore has been from the shallower oxides and carbonates treated by leaching.

The Red Top claims at Superior are reported sold to interests that will develop by drilling, as the ore is in large masses and generally low grade.

William Nellis of Phoenix and Dr. J. B. Van Horn of Mayer are developing the Sella group of gold-silver claims near Bumblebee. The ore in a sixty-seven-foot shaft and in a drift from its bottom is said at no point to sample less than $30 to the ton.

Under the management of J. H. Parberry of Los Angeles, work is to be resumed at once on the Santa Ana gold property, near Bouse.

COME TODAY

AND EVERY DAY THIS WEEK

Bring Your Friends and Neighbors

FREE DEMONSTRATION

FOR THANKSGIVING

National Pressure Cooker

Monday, Nov. 14 — 10 to 12 a.m. 2 to 4 p.m.
Tuesday, Nov. 15 — 10 to 12 a.m. 2 to 4 p.m.
Wednesday, Nov. 16 — 10 to 12 a.m. 2 to 4 p.m.
Thursday, Nov. 17 — 10 to 12 a.m. 2 to 4 p.m.
Friday, Nov. 18 — 10 to 12 a.m. 2 to 4 p.m.
Saturday, Nov. 19 — 10 to 12 a.m. 2 to 4 p.m.

There are a hundred reasons why you should have a National Pressure Cooker.

The National is the greatest fuel, labor and food saving device for the home ever patented.

The National performs entire cooking frequently in less time than it takes to heat the discs of a fireless cooker.

Made of solid cast aluminum.

Will save its cost in ninety days.

The best housemaid; no trouble; always on the job doing its duty and always saving money.

High cost of living overcome at last.

Every one come—come every day, and solve this present-day high cost of living for yourself.

In cooking beans, tough meat or old chickens, instead of putting them on the stove at 9 a.m., put them on in the National at 11 a.m. or later (depending on what it is,) and they will be on the table with the rest of the luncheon at noon.

Saves Time and Fuel

Note the Difference in Time Saved and Figure Out the Difference in Cost of Gas

	Open Vessel Cookery Old Way	"NATIONAL" Steam Pressure Cookery New Way
Pork and Beans	8 Hrs.	40 Min.
Ham	4 Hrs.	50 Min.
Pot Roast	3 Hrs.	50 Min.
Meat Soups	2 Hrs.	30 Min.
Chicken	90 Min.	30 Min.
Cabbage	40 Min.	10 Min.
Potatoes	30 Min.	10 Min.
String Beans	50 Min.	15 Min.
Steamed Puddings	30 Min.	10 Min.
Oatmeal	90 Min.	30 Min.

10 Qt. size Cooker only. Use your own pans.....$21.00
12 Qt. size Cooker only. Use your own pans.....$25.00
17 Qt. size Cooker only. Use your own pans.....$27.00
25 Qt. size Cooker only. Use your own pans.....$34.50
10 Qt. size, Compt. with Pans.....$28.00
12 Qt. size, Compt. with Pans.....$29.00
17 Qt. size, Compt. with Pans.....$33.00
25 Qt. size Compt. with Pans.....$41.00

GRAY ENAMELWARE KITCHEN UTENSILS FOR THANKSGIVING

300 LARGE PIECES

300 LARGE PIECES

Dish Pans
Double Boiler
Cov. Sauce Pans
Sauce Kettle

98c Ea.

Tea Kettles
Coffee Pot
Preserve Kettle
Water Pail

REGULAR VALUES UP TO $2.50

Jantzen-Railsback Co.
242-246 So. Broadway Next to City Hall

The Fastest Growing China Store in Los Angeles.

Good Taxi Service

MAIN 249

is largely a matter of good driving. And cars that everyone likes to ride in.

Main 249 gets you GOOD taxi service.

Superior Baggage and Freight Delivery

Los Angeles Transfer Co.

Main Office 634 Mill St.
Phones Main 249-1249
"We Sell Service"

Theaters—Amusements—Entertainments.

GRAUMAN'S MILLION DOLLAR THEATER— BROADWAY AT THIRD

GRAUMAN'S RIALTO— THE WORLD'S MOST BEAUTIFUL LITTLE THEATER

KINEMA THEATER— Grand at 7th

TALLY'S BROADWAY— 833 S. Broadway

Shows at 11 a.m., 1, 3, 5, 7 and 9 p.m.
Unquestionably one of the most stupendous picture productions ever shown in Los Angeles.
NO ADVANCE IN PRICES.

PHILHARMONIC AUDITORIUM— 5th and Olive
THIRD SYMPHONY CONCERTS
PHILHARMONIC ORCHESTRA
W. A. CLARK, JR., FOUNDER—THIRD SEASON
WALTER HENRY ROTHWELL, CONDUCTOR
FRI. AFT. AT 2:15
SAT. EVE. AT 8:30.
SOLOIST
ARTHUR HACKETT
TENOR
PRICES $2.00, $1.50, $1.00, 75c, 50c.
PROGRAM
Beethoven .....Symphony No. 3 "Eroica"
Wagner .....'In Fernem Land" from "Lohengrin"
Arthur Hackett
Goldmark .....Overture "Sappho"
(a) Massenet .....'La Reve" from "Manon"
(b) Lalo .....'Aubade" from "Le Roi d'Ys"
Arthur Hackett
Wagner.."Entrance of the Gods" from "Die Rhinegold"

ROBIN HOOD
COMING ONE WEEK
Starting Monday, Nov. 21
RALPH DUNBAR'S PRESENTATION OF
REGINALD DE KOVEN'S COMIC OPERA MASTERPIECE
Splendid Cast of Characters—Superb Chorus
Magnificent Production—Orchestra of Symphony Players.
NIGHT PRICES 50c to $2.00
Wed. Mat. Best Seats $1.50
Sat. Mat. Best Seats $1.50
Dunbar Believes in Before-the-War Prices
SEATS NOW

Harlequin THEATRE Tonight—All Week
IN AMBASSADOR HOTEL, TAKE W. 8th CAR
3 CLEVER ONE-ACT PLAYS "MARY'S LAMB," "THE TERRORIST," "HOW HE LIED TO HER HUSBAND."

WASHINGTON PARK— California Winter League
BASEBALL
All-Star Aggregation of Picked Players.
Featuring TY COBB and ROGERS HORNBY
GEO. SISLER and HARRY HEILMAN
Today San Francisco and Vernon 2-30 P.M. LET'S GO!

GARRICK—Broadway at Eighth
D. W. GRIFFITH'S POPULAR PRICES
"WAY DOWN EAST"

BURBANK THEATER— Main Near 6th
HI-JINKS REVUES MUSICAL COMEDY 60 PEOPLE BEAUTY CHORUS

ALHAMBRA THEATER— Hill Near 7th
WM. S. HART in "Three Word Brand"

FLASHES.

"GRIM COMEDIAN."

PHOEBE HUNT DOES STRONG EMOTIONAL WORK.

By Grace Kingsley.

Sex plays may be decried by that brand of reformer who believes that only the Pollyannas of the world should be shown by the other sort who believe that the "great clean play" we hear so much about is the kind which deals in fire, murder and sudden death, and that the only immoral play is the one in which human beings reveal natural passions and desires. But as long as humanity loves and is jealous, continues to act from primal motives little understood even by itself, just so long the sex play is going to be popular.

I don't mean the drama in which sex is overplayed hectically, with every other phase of life made subservient, but that in which sex is humanly dominant, with all the complications resultant therefrom.

Such a drama is Rita Weiman's "The Grim Comedian," which Frank Lloyd directed for Goldwyn. It opened at the California yesterday. Its drama is indeed for the most part that of middle age, for middle age has its tragedies and romances more lastingly impressive, if less poignant than those of youth.

The central situation has to do with a Broadway star who is the mistress of a rich rounder, but who gives him up, when her daughter comes home from the convent, only to find later that her sacrifice is very nearly in vain, inasmuch as the daughter herself proceeds to fall in love with the man.

I hope we may see Phoebe Hunt in many more photoplays. She gives a portrayal that is not only fine and convincing emotionally, despite some few stage mannerisms, but a real characterization of the woman of the stage, with her warm-heartedness, her caprice, her impulse, her worldly wisdom.

The attitude of the rounder himself toward both mother and daughter lends suspense to the various unfolding situations. Jack Holt reveals himself in the role a master of emotional subtlety.

There are several unexpected and ingenious twists to the plot, weakened a little by a somewhat unbelievable ending when the erstwhile rounder becomes almost a hermit. One might believe that prohibition could have that effect, but not a skirt.

Gloria Hope is entirely appealing and convincingly innocent as the daughter. Johnny Harron, brother of the late Robert Harron, has many of his brother's likeable mannerisms, and is in a fair way to become as popular. Bert Woodruff, Laura Lavarne, Mae Hopkins and Joseph Dowling are all adequate in minor roles.

In short, "The Grim Comedian" is a thoroughly human, asorbing bit of dramatic stuff, which holds one from start to finish.

Roy Giusti, lyric baritone, made an impression with his rich voice: while the comedy element of the bill was furnished by a sketchograf called "A Day at Coney Island." Carli Elinor's playing of selections from "The Mikado" was exceptionally well done and well received.

Helen Keller Present.

"The Most Remarkable Woman in the World" will be the most unusual headliner offered at the Orpheum this afternoon—and as this means Miss Helen Keller, the additional outburst seems justified. For Miss Keller, though blind, deaf and heretofore dumb, has nothing to offer in the way of songs, dances or acrobatics. She is just herself, and this, of course, makes her success in vaudeville's highly specialized field all the more remarkable.

In fact, she is about the last person one would ordinarily select for vaudeville—but she has proved one of the greatest successes that Martin Beck has ever sent around his circuit.

REVIEWS.

THRILLER WITH SPEED.

PRISCILLA DEAN CAPTURES IN "CONFLICT."

By Edwin Schallert.

If you haven't lost your taste for mad adventure and thrilling exploit, with sinister assassins lurking behind doors and battling villains ready with ropes and gags to tie up the hero—in other words, if you still have an appetite—greedy or otherwise—for melodrama that is mellow and drama at once, don't pass up Priscilla Dean's latest picture, "Conflict." It's showing at the Superba Theater this week, and it's the wildest bit of excitement that's dashed across the screen in months.

Even if you have no use for melodrama as such, I'll wager you'll get a kick out of this. At least you'll find it a strong bracer for your constitution after viewing the piffle and drivel that so many feature plays of the domestic variety purvey.

"Conflict" is anything but typically domestic, thanks be. It's a wild, galloping tale of the north woods. The climax is a great smashing log jam that gives the ice jam in "Way Down East" a race. And I won't say but I think the drama incidental to the disaster wrought by the logs is handled with better discretion and less obvious melodrama than the rescue of Anna at the brink of the falls in the Griffith picture. Of course, the log jam in "Conflict" is a copy and therefore loses its edge somewhat, but it's a rare good copy— and, if anything, an improvement on the original in technique.

Stuart Paton has really shown himself to be a director of superlative skill. Some way or other he has managed to invest the earlier scenes in the picture with a sort of Dickens atmosphere. The background for these is, of course, one of vile intrigue, but rarely has such intrigue been given such truly black and venomous character as in this instance. Venom is breathed forth from the walls even of the home of the czar of the logging industry—a shriveled-up man with a domestic past that he cannot shake, but with a power that is unquenchable when it comes to industry and business.

Of course, the story actually concerns the breaking of this power by a regulation young hero. Said hero wins the old man's niece over to his side at the outset of the picture, and it is she who rescues him from death when the rushing water and logs threaten the destruction of the cabin in which he is imprisoned.

Priscilla Dean, always a flashing black diamond, no matter what her setting, apparently does some of her most daring stunts in this picture. She is throughout full of vivid impulses and action.

No one would accuse her of remarkable finesse, perhaps, but she has a vigor of personality and a fierce impelling way of doing things that capture you. There is perhaps no one on the screen who matches her in the combination of feminine attractiveness and masculine daring. Her popularity locally is sensational.

An impression of character that remains with you strongly is that of Martha Maddox, somber buzzard of the uncle's household. A truly sinister portrait this. Edward Connelly does a character that may truly be called Dickensonian. Herbert Rawlinson is effectively the hero.

INCE PREVIEW TONIGHT.

A special preview of "Hail the Woman," the Thomas H. Ince photoplay, with a first rendition of the orchestration by Mischa Guterson, will be given tonight at Beverly Hills Hotel.

Additional Drama News will be found on Page 14, Part I.

Theaters—Amusements—Entertainments

LOEW'S STATE THEATER—Broadway at Seventh

BROADWAY LOEW'S STATE THEATRE SEVENTH
BERT LYTELL
IN
"A TRIP TO PARADISE"
ADAPTED FROM THE FAMOUS STAGE PLAY "LILIOM"
FIVE ACTS OF STAGE VARIETIES
NOW OPEN
PRICES:
AFTERNOONS, EXCEPT SATURDAYS, SUNDAYS AND HOLIDAYS, 30c
EVENINGS AND SATURDAY AFTERNOONS, 40c
SAT., SUN. AND HOLIDAYS, 50c
TAX INCLUDED.
Smoking Allowed in Balcony and Loges.
DON PHILIPPINI AND LOEW'S STATE ORCHESTRA.
THOUGH MAMMOTH AND PALATIAL, THE LOEW'S STATE THEATRE IS, IN EVERY SENSE, COZY AND HOMEY.
Continuous, 11 a. m. to 11:30 p. m.

MASON OPERA HOUSE— BEGINNING TONIGHT NIGHTS 50c to $2.00
MAUDE FULTON
(Herself)
Author and Star of "The Brat" and "The Humming Bird," in Her Latest Comedy-Drama Success,
"SONNY"
With a Superb Cast, Including ROBERT OBER. WED. MAT. $1.00.
Week Starting Monday, Nov. 21. Nights, 50c to $2.50.
WM. HARRIS, JR., Presents
FAY BAINTER in "EAST IS WEST"
THE PLAY THAT MADE NEW YORK LAUGH FOR 2 YEARS.
SEATS THURSDAY. MATS. 50c TO $2.00. MAIL ORDERS.

Theaters—Amusements—Entertainments

PANTAGES— "AMERICA'S FINEST" SEVENTH ST. AT HILL —VAUDEVILLE

PANTAGES BROADWAY— ENTIRE NEW SHOW TODAY CONTINUOUS 1 TILL 11

"OKLAHOMA BOB" ALBRIGHT'S BROADWAY FOLLIES with MAX ASHER in "OFFICER 66"
Georgalis Trio, Sensational Sharpshooters

NEAL HART in "KINGFISHER'S ROOST"
A stirring, red-blooded tale of the Mexican border.
Lester & Moore, Snappy Songs, Steps and Sayings

CALIFORNIA THEATER— Main at 8th

50 Grand Fall Opening Next Sunday, Nov. 20th 50
GREATER CALIFORNIA THEATRE CONCERT ORCHESTRA
Elinor, Conducting
CONCERTS DAILY
Every Afternoon and Evening
ARTISTS ARTISTS

MILLER'S THEATER— Main Near 9th

The most amazing production that has ever reached the motion-picture screen.
"The Cabinet of Dr. Caligari"
A mystery story that might have been written by Edgar Allan Poe
FUN FILM
AL ST. JOHN in "FAST AND FURIOUS"

DE LUXE THEATER— OPP. WESTLAKE PARK
THOMAS MEIGHAN in "CAPPY RICKS"
CONTINUOUS 1:45 TO 10:30 P.M.

HIP—NOW PLAYING— PRICES MATS. 10c & 18c
LESTER CUNEO in "BLUE BLAZES" AND VAUDEVILLE
NIGHTS AND SUNDAY MATINEE 15c AND 27c.
Continuous Daily 1 to 11 p.m. Sunday 12 to 11 p.m.

Theaters—Amusements—Entertainments

ORPHEUM— THE BEST IN VAUDEVILLE

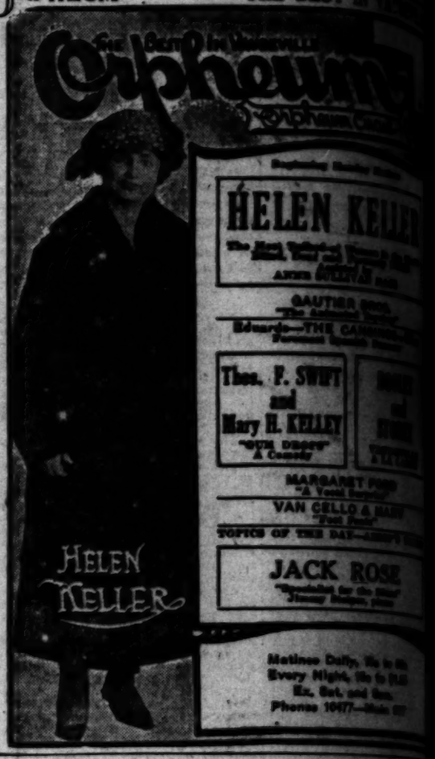

SYMPHONY— Broadway at

SUPERBA— SUPERBA
NOW PLAYING
PRISCILLA DEAN
In Stuart Paton's Stupendous Sensation of the North Woods
"CONFLICT"
Supported by Herbert Rawlinson

MISSION THEATER— Broadway at
Now Playing
MARY PICKFORD
In Her Greatest Picture
"Little Lord Fauntleroy"
William Robyn, Lyric Tenor—"A Victor Artist."

MAJESTIC THEATER— MATINEE WEDNESDAY
SECOND BIG WEEK
THE WONDERFUL THING
With MARY NEWCOMB and EDWARD EVERETT

MOROSCO THEATER— MATINEE
OLIVER MOROSCO PRESENTS
HENRY MILLER'S GREAT COMEDY
"COME OUT OF THE KITCHEN"
With BESSIE EYTON, GAYNE WHITMAN
Mats., 10c to 50c

CLUNE'S BROADWAY 528 South Broadway
PREMIER PRESENTATION
EUGENE O'BRIEN IN "CLAY DOLLARS"
EUGENE O'BRIEN'S FIRST STARRING VEHICLE

CINDERELLA ROOF— 8000 SQUARE FEET OF DANCING
Dance, Dine and—LIVE! CUISINE UNEXCELLED
RENY WIEDOEFT'S FAMOUS ORCHESTRA

DEAT

TUESDAY MORNING,

NEW

SCRAPPING NA
AMERICA

ew Vessels of P
Go to Junk P
at Harbor

[BY A. P. NIGH

WASHINGTON, Nov. 14.—

ns of the scrapping of the pro
al officials estimated today, w
$500,000,000, exclusive of an
e to the conference Secretar
y done had cost $330,000,000,
e costs incident to abandonme

O WORK IN SECLUSION.

ig Five Reach Decision.

e to Take Disarmament Problem, Another Far Eastern Question.

[BY A. P. NIGHT WIRE.]

WASHINGTON, Nov. 14.—Real
at the armament negotia
was considered today from
open conference to the more
ated protests of the committee
mans.

ow a debate which developed
ply separated views on the
bility of giving publicity to
negotiations, the Big Five,
arming chief delegates of the
d States, Great Britain,
ce, Italy and Japan, settled
the committee plan as the
t acceptable solution.

e ten committee, whose membership will be identical with that
the full conference, was as-
ed the task of working out a
ram for Far Eastern ques-
s. Another, composed of the
efs of the five great powers,
s created to take over negotia-
s of the main topic of arma-
nt limitation. Since only dele-
s of the five powers are qual-
to act on armament limita-
n in the conference, the result
each case will be to resolve the
estion into a "committee of
whole."

EHIND CLOSED DOORS.

though no official would make
prediction prior to the assem-
g of the "new committees," the
umption everywhere tonight
s that the meeting would be
behind closed doors and the
lic would get a glimpse of the
ceedings only when, in their
acity as committeemen, the
egates have an important de-
on to report to the conference.
the committee plan was said to
e been agreed to as the most
ect method of attack on the
estions before the conference.
ere is would permit greater lib-
y of confidential expression be-
een representatives of the various
ernments and would obviate
ch of the procedure that
uld be necessary should the ses-
ns continue in the open. An-
argument used by those
favored the proposal was that
would facilitate such modifica-
s of program as might become
essary through changes in the
mment of the various delega-
s and in the diplomatic situa-
s generally confronting the con-
ence.

LAST OPEN SESSION.

result of the decision may
to make tomorrow's open ses-
of the conference, the last of
which precede the period of
al decision of the questions on
ich the negotiations hinge. The
apolitic officials do not ex-
y and debate.

is pointed out that there is no
ection against an open com-
nication meeting, but the likelihood
such a development is generally
ceded to be remote at the pres-
stage of the negotiations. As
additional result, at least, at
beginning, will be to permit
whole body of delegates to deal
the subjects before the confer-
ce, instead of leaving the deci-
s to the "big five" or the "big
ven." Creation of subcommittees
provided in the plan, however.
uld that step be found advis-

COMMITTEE OF WHOLE.

The decision to create the arma-
ent committee of the whole was
ched at a meeting of the heads
the delegations of the five pow-
s, and was adopted for the han-
ng of Far Eastern questions al-
ady at a later meeting of the heads
all-nine delegations. It also was
reed that at tomorrow's open

(Continued on Second Page.)